

Elmhurst News

OCTOBER 2022

OUR VILLAGE COMMUNITY MAGAZINE



**Remembering Her
Majesty The Queen**

FREE MAGAZINE: DONATIONS WELCOME

J C Landscape & Maintenance

Offering both hard and soft landscaping, as well as gardening and maintenance services.



*Feel free to get in touch for a
free no obligation quote*

James Dunnington (BSc)
jamescunnington12@hotmail.com

07414894668

Gardening services provided:

Lawn cutting
Hedge cutting
Tree pruning/removal
Full garden clearances
Flowerbeds

Landscaping services provided:

Patios
Fencing
Brickwork
Sheds
Decking
Ponds



S&C Window Repairs

taking the pane out of damaged windows

Local independent business - Free estimates

Repairs to double glazed windows, doors and conservatories

Steamed up windows, broken handles, hinges, replacement gasket,
plus cat flaps, door panels and more.

01603 520136 or 0800 1601932

sandcwindows@gmail.com www.sandcwindows.co.uk

R P Pest Control & Environmental Services

Helping you put your pests out of business

YOUR FRIENDLY LOCAL PEST CONTROLLER

**Wasps, Rats, Mice, Moles, Rabbits, Pigeons
and most Insects Controlled**

CALL RICHARD

**RSPH Qualified, Fully Insured
North Elmham, Dereham, Norfolk**

Tel: 01362 667138

Mob: 07583076214



Her Majesty Queen Elizabeth II

We are saddened by the passing of Her Majesty The Queen, the longest serving monarch throughout our lives.

She was constant and dedicated and you do not need to be a staunch believer in the Crown, to have been moved by the love and respect shown by the thousands of people all over the world upon the news of her death.

She was a remarkable woman to be admired for her sense of duty and her willingness to serve. A visit from her boosted so many of the charities she supported. Those who knew her told of her dry sense of humour and no one who saw it can deny that twinkle as she told Paddington that she too had a marmalade sandwich in her handbag.

Our thoughts are with the Royal Family who are mourning their loved one, as we are also. Queen Elizabeth was a given in our lives, always with a smile, always looking interested and appearing to be happy wherever she was.

Funerals are usually a family affair, but for the Royal Family it is so different. The Queen's funeral had to be shared with the world and her family's grief held away from the public eye.

The pageantry, so colourful must be followed to the letter, with nothing left to chance. Everything executed perfectly.

We will miss her, but all of us involved with the Elmham News know King Charles III will follow in his mother's footsteps with dignity and assurance which he has already shown.

The Elmham News Team



The members of the Parish Council share with people around the nation and across the world their profound sadness at the death of Her Majesty Queen Elizabeth II.

Her unique sense of duty, her strength, her grace and her kindness have been acknowledged in the numerous tributes that have been received from people around the world. Politicians, broadcasters and celebrities have expressed their admiration of her in moving and heartfelt ways. In the words of one, she was a 'living reminder of our collective past'.

The late Queen's connection to Norfolk, through her much loved home in Sandringham, was something that we in North Elmham embraced. She showed us all what public service means, and she will be very greatly missed.

North Elmham Parish Council

Charles Seaman

Interior/Exterior Painter and Decorator

Domestic and Small Business Work Undertaken

Highly Competitive Rates

Telephone: **01362 688309** 2 Bell Close, Bawdeswell, Dereham, Norfolk

WILLIE WESTON of BLAKENEY

Fresh locally caught fish, shellfish, pates & more

You can find me at Fakenham

Near the Red Lion on Thursdays 7.00am to 2.00pm and

Near HSBC on Saturdays 8.00am to 2.00pm

Please phone your orders to 01263 740910

or visit The Fish Shop, 5A Westgate Street, Blakeney

Computers@home

01362 698872/851872

07768086272

Email: nijel@clara.net

Sales, Service & Repairs
Computers New and Secondhand
Internet & Software problems
Repairs to printers, Scanners,
Copiers & Fax machines
Daytime, Evenings & Weekends

Alison Watson

Beauty Treatments & Foot Health Practitioner

(S.A.C. Dip. FHP)

(College Guild of Graduates Register)

**Facials, Waxing, Manicures/Pedicures, Tinting, Lash Extensions,
Shellac Nails, Ear Piercing**

Toenail Trimming, Corns, Callus & Fungal Infections

For Appointments, Please Ring; 01362 668419

DID YOU KNOW.....?

1. We used to have a Chess Club which met in the school. In 1982 the Club had a membership of 15 Juniors and 10 adult players and you could belong for the princely sum of 50p for children or £1 for adults. Secretary Mrs Elizabeth Chilvers said the club catered for players of any age or standard.
2. Stephen Earle, the son of our village doctor, had been chosen to represent the British Team in the World Winter Games for the Deaf to be held in Madonna di Campiglio. He didn't discover skiing until 1977 when he went on a winter holiday with Elmham Young Farmers. By 1980 he was on the championship trail representing Britain in the European Deaf Ski Championships in March and winning the British Ski Championships for the Deaf at Aviemore two months later.

3. Mrs Jennifer Clarke who had a restaurant at Nelsons, past the church towards Guist, was flooded for the second time in two months.

Station Officer Les Thompson, from Dereham Fire Station, who took charge at the scene said: 'It's really bad. The building flooded quickly. I've never seen hailstones so big. They are over half an inch across'.

Mrs Clarke said 'God knows what the insurance company will say. They haven't finished with the first claim yet'.

Ed's note: Wonder how often it has been flooded since then?

North Elmham community website www.elmham.org.uk

PLEASE NOTE: Submission deadline for articles to be included in the NOVEMBER edition is 14TH OCTOBER. Please email your article to each of the editors listed below asap before the deadline.

Volume 45, No 9, October 2022

DONATIONS APPRECIATED

EDITORS

Chris Hill	Editor	laine.hill@icloud.com	01362 667028
Caroline Payne	Editor	carolinejpayne@hotmail.co.uk	01362 668704
Meg White	Editor	megandnigel@gmail.com	01362 668302
Janet Woodhouse	Editor	robert.woodhouse2@gmail.com	01362 668525

ADVERTISING

Martin Phillips	Advertising/Treasurer	martin.s.phillips@btopenworld.com	01362 668409
-----------------	-----------------------	-----------------------------------	--------------

PRODUCTION & DISTRIBUTION

Sarah Felton	Magazine Layout & Design	sarahfelton@yahoo.com	
Chris Hill	Distribution	laine.hill@icloud.com	01362 667028

OTHER MEMBERS

Bob Fletcher	Chairman	Beverley, Nr Church, NR20 5JU	01362 668514
Jeannette Fletcher	Committee Member	Beverley, Nr Church, NR20 5JU	01362 668514
Brian Wheeler	Committee Member	21 Cathedral Drive, NR20 5JH	01362 668621

DISCLAIMER

The views expressed in the Elmham News are often those of individual contributors and might not necessarily be shared by the joint editors. Whilst the editors and committee of the Elmham News accept advertisements in good faith, the credibility of the contents is the sole responsibility of the advertiser.

Your local building & property maintenance service. Over 25 years professional building experience.

Building Repairs
Joinery / Carpentry
Bathrooms / Kitchens
New Roofs / Roof Repairs
Extensions / Alterations
Conversions / Renovations
Windows / Conservatories
Traditional Norfolk Flint Work
General Property Maintenance

07881 957032
info@roosbuild.co.uk



RICHARD ROOS
Building & Maintenance

01362 470543
www.roosbuild.co.uk



www.fourpawsnorfolk.co.uk



07469 766 331

Please call to book an appointment

Corners Nursery, Fakenham Rd, Hoe, Dereham NR20 4HA

Dog Grooming

At Great Prices!!

Fully trained - City & Guilds - Fully insured studio - First aid trained - All breeds and sizes welcome



We are a registered OFSTED independent preschool offering flexible childcare for children aged 2-5yrs in a light airy free flow setting. Before/after school and holiday club for children 5-12 years. 10% Discount for North Elmham Primary School children.

If you would like to come and view or enrol your child, then please contact northelmhamadmin@scribblespreschoolgroup.co.uk or alternatively call 01362 668638



The Bell
BRISLEY



Christmas & New Year Opening and Food Service Hours

Christmas Day 11am to 2pm for Drinks.
Boxing Day 12 noon to 6pm for Drinks.

Service as usual from Tuesday 27th to Friday 30th December.

New Years Eve please see our website for full details.

January Sunday 1st and Monday 2nd open for food and drink.

Tuesday 3rd January to Sunday 8th service as usual.

www.thebrisleybell.co.uk 01362 705 024

4. There used to be a huge horse chestnut tree on the edge of the surgery car park. In April 1983 part of this tree crashed down in high winds at about 6.15pm during surgery hours. It fell demolishing part of the garage on the site and came to rest on Dr Pearson's four year old Saab. No one was hurt but within minutes people arrived to clear the road and cart the wood away—we have a photograph in the village archives of folk clearing up.
5. The Drama Group presented their first production at the Institute. There were four sketches followed by Murder in the Red Barn. Can you remember the Pantomimes the Drama Group put on for a number of years? Lots of booing and hissing and raucous laughter from the audiences.
6. Mrs Betty Rhodes an artist, who lived at Wellesley House, opposite the school won a competition run by a top London gallery and Radio 4's Woman's Hour. She is one of 150 artists whose work is now on display at the Tate's Garden Pavilion. Her prize winning painting is an acrylic done at her home and shows flowers and the lake landscape in the background.

ROYAL LINE

I have, during my lifetime, seen five monarchs:

King George V
 King Edward VIII
 King George VI
 Queen Elizabeth II
 King Charles III

I am very saddened at the death of Queen Elizabeth II but feel honoured to now see King Charles III come to the Throne. Not too many people will have experienced this!

Norman Lowe

DONATIONS

Thanks for donations go to Mrs Joan Frost, the Boyce family and Anon of Station Road for their donation toward the production costs of the Elmham News. We are always grateful for your donations, however large or small.

FREE TO A GOOD HOME

PETROL MOWER

Spares or repair

Please ring 01362 668580

ELMHAM GUIDES CAMP AGAIN!

During August we were lucky to be able to join 3rd Dereham Guides at a camp to celebrate the 100th birthday of that group – an amazing achievement. Although we only went to Toftwood it was fun to learn to pitch tents and camp with our friends. Activities included decorating boxes using pyrography (wood burning), bead jewellery, and other crafts as well as outdoor activities and games. The Guides took turns with all the chores including cooking and serving food – and of course washing up! Sadly, the drought meant we were not allowed to light fires, but we were able to use the hall kitchen and as you can see we did not go hungry!

This term we are welcoming some new members and looking forward to more adventures and fun together. If you would like to join in, details are on the Clubs and Organisations page, so do get in touch.

Marion Morgan



The Norfolk Sweep

*Friendly, Professional Service • Fully Insured
All Types of Chimney / Flues Swept*



Anthony Walden
01362 680189
www.thenorfolksweep.co.uk



JOHN COLES

ELECTRICIAN

PROPERTY ALTERATION/ MAINTENANCE

All electrical work

And building work, plumbing &
carpentry

All aspects of kitchen, utility & bathroom
refit

(incl mobility & access solutions)

Garden landscaping

Happy to advise, discuss work/provide
prices

Public liability insurance + references
01362 692249 or 07919 593391

Find us on Facebook

Your satisfaction is our reputation
Friendly, reliable family business



FIRING SQUAD WOODBURNERS

Comprehensive stock to view at our
showroom on The West Raynham Business Park

01328 838 665

e-mail: firingsquadwoodburners@yahoo.com
www.firingsquadwoodburners.com

APPROVED CLEARVIEW STOCKIST

PAM NEVE

Pamela Neve of Cathedral Drive sadly died on August 26th 2022, with close members of her family at her side.

Pam led a full and happy life. She was in the crowds in Pall Mall for the wedding of Princess Elizabeth to Philip, in 1947. And again, for the Queen's Coronation in 1952, with her fiancé Reg. Pam married the love of her life in 1953. They used to holiday and help out on the Kings Head farm, run at that time by Reggie's uncle Olly Smith, helping to bring in the harvest with a horse and cart. They moved in 1962 from London to Blackburn House, Holt Road, and the three daughters went to the local primary school.

Pam was always a hard worker, a home-decorator, an adaptable person, willing to put in the hours to contribute to the family finances, and to make do and mend when things were tight. She worked the land bringing in the seasonal fruit on Don's estate, kept holiday cottages at Eccles, as well as working at the village post office and grocery store.

Eventually Reg & Pam bought the post office and shop premises from Beryl and Arthur Woods to become the local postmaster and mistress. These were perhaps some of their happiest years and she loved being at the heart of village life. They were particularly friendly with Janet and Dave Sinclair the local butchers, enjoying homemade wine parties and foreign holidays.

Pam was known for being involved with several village activities over many years: including Short Mat Bowling, Elmham Players, Cub Scouts, WI, Horticultural Society, and as Treasurer for the Memorial Hall, always helping wherever needed. Pam was indeed a founder-member of, and made costumes for, the Elmham Players' pantos, plays and shows. Their huge attic at Sans Souci in Station Road overflowed with costumes, scenery, and



props. She just loved being a part of something, seeing people and catching up on the news.

She was very creative: an exceptional dressmaker, making many wedding dresses, bridesmaids dresses and even knitted dresses and soft furnishings; she also loved upholstery and reupholstered many pieces of furniture. She made silver jewellery, and dabbled in oil painting, decoupage, and every other craft that the WI group could imagine, she would have a go at.

Pam was a popular character in the village and was always happy to be invited for a day out or for lunch at the Head or the Slip with her many friends. She liked to watch the village children from her window as they went to and from school, how they walked with their childminder each holding onto the rope that kept them together. Her conversation would always stop as she watched them cross the road. She loved her view down Cathedral Drive and visitors often caught her looking passed them at something that caught her eye in the neighbourhood. She always maintained a lively interest

Mot, Service and Repair Centre

Full Workshop Facilities

NRG

- Servicing And Repairs To All Makes (Norwich road garage)
- Fully automated MOT testing
- Vehicle Diagnostics- Engine Management, ABS, SRS And A/C
- Air conditioning- Servicing and Repairs
- Tyres supplied and fitted at competitive prices
- Free collection and delivery (in Local area)
- Competitive prices- ring for a quote or pop in

NORWICH ROAD GARAGE

43 Norwich Road, Dereham, NR20 3AS

Tel: 01362 692237 or 07900994749

(Next to the fire station)

Proprietor: Derek Jarrett (30 Years Experience)



FAKENHAM & DISTRICT FUNERAL SERVICES LTD.

INDEPENDENT FAMILY FUNERAL DIRECTORS

Emma Duggan & Beau Elliott

*'Helping others at a time when it's
most needed.'*

TEL: 01328 838838

(24hr emergency)

WEASENHAM MANOR, FAKENHAM ROAD,
WEASENHAM PE32 2TF



Golden Charter 
Independent Way Funeral Plans

in her surroundings and enjoyed the companionship of dearly-loved local friends right up to her death.

Pam was, of course, devastated when she lost Reg in 2013 and again a few years later when Gill's husband Tim died. Struggling through her grief, she managed to keep busy seeing her family and friends. Village dog-walkers will remember her with the lovely "Ace", the black and white cocker, he was a such special part of her widowhood, and she was so sad when he had to leave her earlier this year due to his illnesses brought on by diabetes

It was just after Ace died that Pam herself became quite ill and she hated being ill. It stopped her doing things she wanted to do. She had planned her various 90th birthday parties for her family and dear

friends, but unfortunately the parties never happened as she spent her actual birthday in A&E, where the NHS staff treated her right regally. Her illness was terminal, but she fought it like the warrior she was, and death wasn't going to win without a bloody good fight. The family expected no less from her and are so proud of her.

Her committal was at Mintlyn Crem on 14th September. Donations in the memory of Pamela Neve can be made to the Friends of North Elmham Primary School, thank you.

We would like to thank everyone for their condolences, kind actions and cards during this difficult time. It is deeply appreciated by all the family.

Joy, Gill and Sarah

GARDENING CLUB

At the October meeting on Thursday , 27th October at 7.30 pm in the Memorial Hall, we will once again be reviving our custom of planting up a pot with bulbs for the Spring. Please bring your gardening gloves!!

This will be followed by a review on the very successful August Gardening Show.

Sarah, Alison and Paul will be on hand with refreshments and there will be a raffle.

We look forward to seeing you all and if anyone would like to join us, we would welcome new members with open arms.

Ray

NETBALL

We are now the North Elmham Trailblazers, and we train at the courts every Monday evening from 7.30–9.00pm.

We pride ourselves on being a tight-knit, friendly club with two teams in separate leagues, we have regular socials and trips to watch live netball whenever possible, and we welcome players of all abilities from 14yrs upwards.

Fliiss von Christian 07787161446

Jazzanna Stevens 07952 792075

FAKENHAM & DISTRICT FLOWER CLUB

Tuesday 4th October at 7.30 pm

Hempton Memorial Hall
Hempton, Fakenham NR21 7LG

AGM with speaker

Members annual sub £40 Visitors £8

More details : Jackie on 01328 851933

CLUBS AND ORGANISATIONS

This is a list of people who can be contacted if you would like to know more about any of the following:

Archive Group	Janet Woodhouse 01362 668525
Art4 All	Angie Redwood 07979 666197
Bowls - Institute	Tony Langford 01362 668854
Bowls - King's Head	Martin Phillips 01362 668409
Elmham Cricket Club	Mark Ballman 01362 668935
Elmham Football Club	Chris Reeve try Facebook
Elmham Guides	Marion Morgan 01362 696221
Elmham News	Meg White 01362 668302
Elmham Surgery Patient Participation Group	Roger Thornley 01362 668804
Elmham Tennis Club	Geraldine Leeder
Friends of North Elmham School	Sharon Phillips 01362 01362 668866
Gardening Club	Ray Norman 01362 667226
Guides	Marian Morgan 01362 696221
Knit and Natter	Eileen Cotterill 01362 668380
North Elmham Trailblazers	Fliss von Christian 07787 161446
Reading Group	Eileen Church 01362 668330
Royal British Legion	Michael Aston 01362 668959
Sewing for Pleasure	Janet Woodhouse 01362 668525
SINE (Help)	David Fairbairn-Day 07398 758421(10-5)
Snooker Mon & Fri	Neil Page 01362 668296
Snooker Wed	Chris Werrell 01362 668564
Tea@Two	Jo Fitzalan Howard 01362 668232
The May Singers	Tony Langford 01362 668854
Walking Football	Paul Carr carrpaulus@aol.com
Walking Group	Jenny Cunningham 01362 668224
Wensum Valley Birdwatching Society	Sue Gale publicity@wvbs.gmail.com
Wives + All	Gill King 01362 668530
Young Farmers	Steven Britton 07810 897792



ELMHAM INSTITUTE BOWLS CLUB

Another success for the Elmham Institute Bowls club winning the Age UK League Cup.

There are four leagues of seven teams from the area and the winners of each league played in a round robin competition at Horsford with two blocks from each club ,Elmham Institute won five of their six games against teams from the Angel from Swanton Morley, Aldiss Park from Dereham and Saxon from Saxlingham Nethergate.

Photo shows: back row left to right Ray Norman. Chris Hazell. Irene Lambert. Front row Dawn Spiteri, Dave Garner, Jo Ashmore.

If anyone is interested in green bowls, as a club we would welcome new members to join us next spring so please contact Tony Langford 668854 or Neil Page 668296

KNIT & NATTER

Knit & Natter met in North Elmham Pavilion on Tuesday 6th September at 2.30pm with knitting needles at the ready! Whether the needles were industrious was debatable but a good chat putting the world to right with good company, tea and biscuits was enjoyed by all present. Member June had recently kindly taken on Knit & Natter's behalf our knitted donations of Knee blankets to Dorrington House in Dereham where they were gratefully received for residents.

Knit & Natter will meet again on Tuesday 4th October at 2.30 pm in North Elmham Pavilion. We are always keen to have new members so it would be nice to see you if only for a good natter and cup of tea as knitting is not obligatory!

Eileen is on holiday but Ann kindly stepped in to write the report.

FROM HEAD TO FOOT – FOR ALL YOUR ACHES AND PAINS

Nailcare, ingrown toenails
Diabetic feet
Verrucas
Fungal nails
Skincare

Massage
Joint mobilisation
Exercise
Electrotherapy
Posture management
Taping

Flat feet
Knee and hip pain
Plantar fasciitis
Achilles problems
Shin splints
Orthotics

Chiropody and Podiatry
Dereham Podiatry Practice
www.dereham-podiatry-practice.co.uk
01362 698932



Physiotherapy (chartered)
Rachael Hood BSc, PgDip, CSP.
www.equiphysique.co.uk
07507 870878



Gait and Biomechanics
Suzanne Clipson BSc, MRCPod.
www.bloomfield-clinic.co.uk
01362 698932



AT THE BLOOMFIELD CLINIC ON THE
THEATRE STREET CAR PARK IN DEREHAM



From
£895*
for a fully
fitted electric
garage door.

WAS £1,354 INCLUDING VAT.

Gotta get a Garolla.

WHAT'S INCLUDED WITH EVERY DOOR:

- EXPERT MEASURING & FITTING
- 2 REMOTE CONTROLS
- ACOUSTIC & THERMAL INSULATION
- FREE DISPOSAL OF YOUR OLD DOOR
- AVAILABLE IN 21 COLOURS



Garolla garage doors are expertly made to measure in our own UK factories, they're strong and solidly built. The electric Garolla door rolls up vertically, taking up only 8 inches inside your garage, maximising valuable space. Our expert local installers will fit your new door and they'll take away the old one too, so there's no mess.

Give us a call today and we'll come and measure up completely **FREE** of charge.

GAROLLA
ROLLER
SHUTTER
DOORS



www.garolla.co.uk

CALL US TODAY ON:

01362 790 028

MOBILE:

07537 149 128

LINES OPEN 7 DAYS A WEEK

*Offer valid for openings up to 2.4m wide & including 2 remote controls, 55mm white slats, internal manual override.



FAMILY REUNION AT THE TEA POST

Robert Kerrison came to North Elmham in 1890, from Tittleshall, to run the Village Store and Post Office at Holt Road. The descendants of Robert recently met up in Elmham and enjoyed a party at the Store – now Elmham Tea Post. The venue was picked for the 75th Birthday celebrations for Dr Rebecca Spearot. Beccy was the third great grandchild of Robert. She had lived her very early years with her Mum and Dad at Windfall Cottage next to the Stores. Beccy went to Dereham High School and then onwards to the University of Michigan where she met her husband, Jim Spearot. They currently live in Colorado. Beccy's youngest son Alan, who lives in California, was also able to attend the party. Other great grandchildren at the party were Sue Johnson and Di Dann, daughters of George and Molly Kerrison., and Esmond and Ruth Edwards children of Tommy and Joan Edwards. George and Joan were the children of Frank and Agnes Kerrison who ran the Stores after Robert. Also, able to join the party were Kim and Jacquie Johnson from Perth in Western Australia.



Cousins Es and Ruth gave a brief summary of the family association with the Stores, now the Tea Post. Di was able to add that she was the only family member left living in the area. She had many happy memories of her early years spent at the Stores including filling the empty bottles brought in by villagers for re-fills from the oak barrels of sherry, port and apricot wine. The Stores had everything! Thanks were given to Ben, Paul and Anne for providing a delicious supper.

Photos show: The family members pictures outside The Tea Post – the former Stores at Elmham.

Robert Kerrison outside the Stores in 1890. The Stores sold everything. Robert Kerrison was also a well known horse breeder and trainer, racing his horses on the Neatherd in Dereham.

Di Dann

Michael Cummings, *HCPC Registered, D.Pod.M., M.Ch.S.,*

Chiropodist/Podiatrist,

DEREHAM CLINIC: 1 GLENCOE COURT, MARKET SQUARE,
DEREHAM, NR19 2AX

TELEPHONE: 01603 926969

Website: www.sprowstonchiropody.co.uk

THE GARROD PARTNERSHIP LIMITED
BUILDING MANAGEMENT

The Garrod Partnership is a well established building management company specialising in providing tailor-made building solutions no matter what your job requirements.

Please get in touch to discuss your ideas.

Terry Garrod – 07771757499

Matt Barwell – 07585191010

terry@garrodpartnership.co.uk

www.thegarrodpartnership.com



- Nick Long -

DOT, DVSA, ADI, DIA, MSA

**NORTH ELMHAM BASED
DRIVING INSTRUCTOR
BOTH MANUAL &
AUTOMATIC TUITION**

**DRIVING STANDARDS AGENCY (DEPARTMENT of TRANSPORT)
APPROVED DRIVING INSTRUCTOR**

Tel: 01362 668468

Mobile : 07786390275

Kay Barker Fine Art

NEW: The Art Studio, North Elmham

Art Courses for Adults - Fridays 10am–12noon

Art for Sale, Art Commissions

Email: kaybarkerfineart@gmail.com

Telephone: 01362 667050

Visit the website www.kaybarkerfineart.co.uk



LETTER TO THE PARISH COUNCIL AND FLOWER FESTIVAL CREW

We have received a most appreciative letter from a parishioner thanking the Parish Council for supporting the North Norfolk Model Engineering Clubs to rebuild their miniature railway at County School Station.

She says they came upon the trains by accident when they took a train obsessed toddler to County School Station in July. The family walked through the orchard to take a look and saw a tiny train running along the track and thus met Gordon, who was working there.

They went back to the green carriage, now open as a café and saw that train rides were being advertised. They were delighted to be the first passengers to ride the section of the miniature railway.

Since then, they have frequented the café and the railway as much as possible and hope to stay involved even when the train rides stop.

Gordon had suggested that they put in a good word with the Parish Council as apparently there were concerns about noise! Mrs Nunn writes to share her view that the model railway is nothing more than an asset to County School and the parish. The noise from the train is no more than that of a battery driven mobility scooter!

She also writes of her appreciation of the Flower Festival and the wonderful "Floss" the open topped bus. She writes "I don't know how to thank you enough for this pleasurable, not to mention, hair-raisingly – thrilling at times- on the top deck experience. The latter part occurring just after the conductor popped his head up to announce "Ladies and gentlemen, we are about to play a game of Duck, Duck,

Goose. It was my twins first ride on a bus and they absolutely loved it".

Several more rides were taken, and County School visited where eventually, after the rain had ceased, they were able to ride on the train, again.

They also enjoyed the live music in the church and again the twins were fascinated by it.

She thanks everyone for a delightful experience.

NORTH ELMHAM CRICKET CLUB

The final month of the season saw Elmham clinch the Division 3 West title with successive 10 wicket victories. It remains to be seen however where the team will be playing next season if, as intended, the delayed amalgamation of the Norfolk Cricket League and Norfolk Cricket Alliance finally goes ahead.

August 13th v Rocklands (H) League
Rocklands 53 NECC 55-0. NECC won by 10 wickets

A crushing victory with the entire game lasting only 30 overs. Wickets were shared between the bowlers and openers Josh Hall(18no) and James Harvey (29no) saw Elmham gain maximum points to assure promotion for the second successive season.

J&L Stoves MoM Phil Bend for his 3-16 and unbeaten record as captain

August 20th v Horsford (H) League
Horsford 118 NECC 121-0 NECC won by 10 wickets

Top v bottom saw a predictable result with Elmham, although missing several players through injury, overwhelm a very youthful Horsford team. The visitors made a positive start and stood at 60-1 before

Funny Dogmother's
 DOG GROOMING



**Dog Grooming Salon in
 North Elmham**

The Salon is fitted with a Hydrobath,
 Airconditioning and water softner.

Only quality products used and
 one dog in salon at a time.

City and Guilds Qualified, Fully
 Insured, Dog first aid Trained.

All Dogs Welcomed

Orchard House, Pump Street,
 North Elmham, Dereham
 NR205LS

Please Call Barbara on
07389809941

To book an appointment

**ACHIEVE THE
 LAWN YOU
 HAVE ALWAYS
 WANTED...**

**Weed Free, Deep Green
 & Moss Controlled**

- 5 treatments a year
- Solid / hollow tining
- Scarification
- Lawn renovation
- Weed control
- Overseeding
- Moss control
- No contract

 **Greensleeves**
 Lawn Treatment Experts

**For a FREE No Obligation
 Quote and Lawn Analysis**

Call: 01362 652 812

Email: anglia@greensleeves-uk.com



Extra pair of hands

Painting - Plastering - Basic plumbing/elec
 General DIY - Lawn Cutting - Strimming
 Chainsawing - Log Splitting - Jetwashing
 Mole catching.

Or just an
 extra pair of hands !

Hardworking - Fair priced - Trustworthy

Contact Nick with any questions
 Email ; onlockdown80@gmail.com
 Tel ; 07923 161684



Billy Fordham came into the attack and recorded a career best 6-38 with Jason Miller taking 3 catches in the outfield. The opening pair of James Harvey (55no) and Josh Hall (49no) again enabled Elmham to take maximum points and secure the Division 3 West title.

J&L Stoves MoM: Billy Fordham for his 6-38

August 27th v Denver (A) League

NECC 135 Denver 100 NECC won by 35 runs

The final fixture of the season tested Elmham's strength in depth with several players missing through injury and holiday. On a testing wicket the visitors

were in trouble at 82-8 until veteran Beale (18) and returning skipper Sinclair (22) added an invaluable 48 runs. Callum Futter destroyed the Denver top order with 4 quick wickets and Sinclair and Josh Hall took 3 apiece to see Elmham reach 427 points for the season, the highest aggregate across the 9 divisions.

J&L Stoves MoM: Callum Futter for his 4-25

The Club now looks forward to its own Awards Evening and the Norfolk Cricket League Awards Dinner, both events to be held in October.

OCTOBER DATES TO REMEMBER

Tue 4th	Knit and Natter	Pavilion	2.30 pm
Wed 5th	Parish Council Meeting	Pavilion	7.30 pm
Sun 9th	Tracks Charity Ploughing	Horningtoft	10.30 am on
Mon 10th	Tennis Club AGM	Venue or Zoom tba	7.30 pm
Wed 12th	Sewing Group Tea @ Two Mobile Library	Tumbleweed, Eastgate St Memorial Hall The Heath-Orchard Close	2.00 pm 2.00 pm 2.30-5.20 pm
Thu 13th	Wives + All	Memorial Hall	7.30 pm
Sat 15th	Wine and Wisdom QUIZ	Memorial Hall	7.00 pm
Mon 17th	BINGO - Wives+ charity	Memorial Hall	7.30 pm
Wed 26th	Sewing Group	Tumbleweed, Eastgate St	2.00 pm
Thu 27th	Gardening Club	Memorial Hall	7.30 pm
Advance Warning			
Thu 3rd	Royal British Legion	King's Head	8.00 pm
Fri 4th	Quiz & Chips-Tennis Club	Memorial Hall	6.30 pm

Please remember, we can only print dates that YOU give us.



We are delighted to announce the launch of our new monthly mother & toddler group

at the Memorial Hall North Elmham on Wednesday 18th May 2022 @ 9:15am - 11:15am

To register your interest please email us at:

northelmhamadmin@scribblespreschoolgroup.co.uk



Contact Joanne Pennells today to book your free market appraisal



Chilterns

Sales & Lettings

01603 801020 - 07568608998

joanne.pennells@chilterns.co

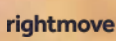

WINE AND WISDOM QUIZ NIGHT FUNDRAISER

As part of our World Scouting Jamboree fundraising, we are holding a quiz night fundraiser to help us get to South Korea in August 2023. However, with many things it comes with a large cost of £3,800 each! If you can support us in any way that would be most appreciated! Our details are as follows:

Norfolk County Scout Council WSJ
Sort code: 82-11-07
Account number: 00214271
Clydesdale Bank
Please use references – U25PHILA and U25PHILT

We would like to invite people from within and around our community to come and support us and all so to have fun at our 'Wine and Wisdom' Quiz night!

This is being held at the Memorial Institute North Elmham on Saturday 15th October, starting at 7:00pm. The charge is £5 per person including nibbles and a bottle of wine on each table. There will however be other alcohol and non-alcoholic refreshments and other nibbles available to purchase.

Teams of no more than six people please and there will be a prize for the highest scoring team.

Please book so that we can provide for the correct numbers.

Call Sharon on: 07557330875 or (01362 668866)

Or call Abi on: 07432869541

OR email Sharon on: dmpillips1@hotmail.com

Also we would like to bring to your attention that we will also be holding a Race Night on Saturday 3rd December, also being held in the Memorial Hall with more information to follow.

ROYAL BRITISH LEGION

The meeting held at the Kings Head Hotel on the 8th September when seven members attended with three apologies received for being absent. It was a very sombre meeting, as only hours before the entire world had been informed of Queen Elizabeth II's passing.

After the exhortation was read, a one minute silence was observed. As this was an AGM, all committee members stated they would serve for another year, and a statement of accounts was read and passed. The Remembrance Day Service would be finalised at the next meeting on Thursday the 3rd November at the Kings Head at 8.00pm.

The North Elmham branch of the Royal British Legion wish to extend their sincere condolences to The Royal Family at this very sad time.

God Save The King

Mike Aston Branch Sec.

OLD COMRADES NIGHT

With deep regret that this event has been cancelled due to the total lack of support with only a hand full of tickets requested. This was always a good event, and well attended in the past, - as with a lot of things these days, old term use it or lose it applies.

Mike Aston



North Elmham United Charities
North Elmham Church & Town Lands Charity

October 2022

The Trustees are shortly meeting to assess this years benefit payments. They will be awarded in line with the “Charitable Objects” of the Charity. This is to give benefit to people who are:

“Elderly or Old persons, resident in the parish of North Elmham, who are in conditions of NEED, HARDSHIP or DISTRESS.”

If you think you qualify for help, and wish to apply for the gift for this year, (if you have not already done so) please complete the details requested below and return to **Pendle Cottage, 8 Holt Road, North Elmham.**

If you have received a gift before, you do not need to re-apply. All applications will be assessed in the strictest confidence.

M S Phillips

For and on behalf of The Trustees

North Elmham United Charity

And North Elmham Church & Town Lands Charity

I, (*insert name*)..... wish to apply for the Charities annual benefit

Address.....North Elmham NR20 5.....

How long have you lived in Elmham?Years

Which age group are you in? 70/75 76/80 Over 80

Do you live on your own? Yes / No

Do you have any other income from? Employment Private Pension

Why are you claiming the benefit?

Signed.....

SCHOOL NEWS

Building work is finished!

We are thrilled to announce that the new mezzanine 'Loft' created in the main body of the teaching block is finished. This will provide a relaxing area for group work and reading, receiving natural light from the glass atrium. The remodelling of the Sheep Classroom is also completed, with new toilets accessible from the classroom whilst new doors will lead directly onto the outside area, which has a new canopy. Children are loving their new classroom!

Class News

Sheep: Sheep class have had a wonderful first week in their new classroom! Our Year 1 and 2 children have been fantastic, helping to settle in our new Reception starters. We have been busy getting to know the new routines and developing relationships with children and adults in class. This term we will be thinking about ourselves; our likes and dislikes, our similarities and differences. We will be learning about the human body and exploring our five senses through hands-on investigations. We will be introducing the idea of Geography on a small scale - exploring our classroom, our school grounds and then our local community. We will look at a timeline and think about our own development and how we have changed since we were very little. We will write labels, captions and sentences all about ourselves and our bodies. Our Reception children will be learning to recognise numbers and build their number confidence through play, while our older children learn about place value and practice addition and subtraction. In PE everyone has already impressed Mrs Walter with their amazing throwing and catching skills!

Whales: Whales class have had a super return after the Summer holiday. We have been busy getting to know each other

and have made a wonderful start to our learning for this year. In English, we are reading a book called 'My Strong Mind', which is helping us learn strategies to cope with difficult situations. We will be writing instructions to help other children in these sorts of challenging times as well. In maths, children have been recapping their understanding of place value, and in Science, we are learning all about plants and the effects of fertiliser! The children in Whales class now join the children in Lions class for their afternoon learning, so please see below for details about what they've been learning in foundation subjects!

Lions: Lions class have had a busy and lively first week back. We have had lots of new things to adjust to, including a new teacher, new classroom and new children in the class. We have enjoyed starting our new class reader 'Land of Roar' and looking at the short film and children's book 'Varmints' in English, in preparation for writing a story. In maths, we are looking at recapping and revisiting place value and the four operations which are fundamental to the trickier maths we will learn over the upcoming year. In science we are looking at life cycles and how the stages in these vary hugely depending on the type of animal. In the afternoons Whales class will be joining the Lions class for the foundation subjects. In PE we are looking at the core skills, which involve teamwork, agility and hand eye coordination. We will also be looking at Yoga to help the children learn how to find their calm and happy place, which also links nicely to the PSHE topic of Feelings. In History and Geography we will look at North Elmham and create historical timelines and sketch maps of the local area. In RE we will be looking at Christian Beliefs and in ICT how to create spreadsheets to plan our dream party. We are all very excited for the term ahead



VISIT US ONLINE OR CALL US
TO DISCOVER MORE

www.creativechiro.co.uk
info@creativechiro.co.uk
01328 854325



DID YOU KNOW?

We offer a wide range of treatments and services you may not have tried yet..

Chiropractic
Deep Tissue & Sports Massage
Relaxation & Pregnancy Massage
Reflexology
Therapeutic Facials
Neals Yard Treatments
Tailored Health Guides
Free 30 Minute Assessments

Creative Chiro, Pensthorpe Natural Park, Fakenham Road, Fakenham, Norfolk, NR21 OLN.

MASTER CHIMNEY SWEEP

NVQ QUALIFIED CHIMNEY ENGINEER



- All Chimneys, flues and appliances swept
- Certificates issued
- CCTV chimney surveys
- Bird/rain guards / Anti down-draft cowl supplied and fitted
- Stove servicing and maintenance



Established 1995

CALL D THOMPSON CHIMNEYS LTD

01328 851081

www.the-sweep.co.uk



and enthusiastic about everything we are going to learn.

How can you keep in touch?

Check out our website for the latest updates www.northelmhamschool.com

Do you have Facebook?

If you search and like the page 'North Elmham Primary School' the latest class posts from the website are uploaded directly to our school page!

Looking for a place for your child in September 2023?

If you have any questions or would like to see more of what our wonderful school has to offer, please contact the School Office on 01362 668318 to arrange a visit!

NORTH ELMHAM TENNIS CLUB

Junior and Adult Coaching Underway

Get involved in junior and adult group coaching at North Elmham Tennis Club.

You can book online at:

<https://clubspark.lta.org.uk/northelmhamtennisclub/coaching>

After school junior sessions run on Tuesdays with LTA Level 3 coach, Jonathan Lindner, who runs fun drills, tactical and technical coaching, and games for children ages 4–15 years.

Ages 4–7	3.45–4.30 pm
Ages 8–9	4.30–5.30 pm
Ages 10+	5.30–6.30 pm

Every Sunday from 9.00–10.00am adults can take part in group coaching with LTA Level 3 coaches Jim Biggie and/or James Buddell. Whatever your level, whether you last played at school, haven't played for years or wish to fine-tune your game - please sign-up online.

Annual General Meeting 11th October

To celebrate a year of unprecedented achievement for North Elmham Tennis Club, please join us for drinks and nibbles in the Sports Pavilion, on the Playing Field from 7.00pm on Tuesday 11th October. Over the past 12 months North Elmham has been named Norfolk Tennis Club of the Year and also won five titles from seven summer and winter campaigns.

Members are welcome to come along to raise a glass, take part in the junior and adult award presentations and provide your views on the Club's future at the AGM.

Quiz Night Social 4th November

North Elmham Tennis Club is presenting an evening of Quiz and Chips on Friday 4th November at the Memorial Hall North Elmham. 7.00pm start. Doors open at 6.30pm. This general knowledge quiz is to be hosted by Quizmaster, Mark Campbell. Fish and Chips (other options available) and cake included. £15 per person, bring your own booze! Non tennis club members welcome. Teams of up to six people. There will also be a raffle. Great fun evening!

Design Club Logo

Get your thinking caps on and your creative juices flowing... North Elmham Tennis Club is looking to design a logo.

Using a colour combination of white, blue and/or green, the committee is seeking a clear, modern design that is suitable for use on clothing, notices and other Club material. Consider space around the logo, colour palette, typography and font.

All ages, family and friends are welcome to submit logo design(s) to James Buddell (jabuddell@gmail.com) prior to 31st October and have the chance to win a tennis related prize,

King's Head Hotel

North Elmham, NR20 5JB

Ac



**LARGE BEER
GARDEN**
at rear of hotel
with kids play area

Book your table online:
kingsheadnorthelmham.co.uk

Call: 01362 668856



**OPEN 7 DAYS
A WEEK**

FOOD SERVICE

**MONDAY TO
12.00 TO 2.30
& 6.00PM TO 10.00PM**

**SATURDAY
12.00 TO 9.00PM**

**SUNDAY
12.00 TO 7.00PM**

Accommodation • Bar • Restaurant • Beer Garden



YS

ED

TO FRIDAY
6.30PM
TO 9.00PM

00PM

00PM



BAR | RESTAURANT | HOTEL

♦ SMALLS ♦

MIXED MARINATED OLIVES (V _E) (GF)	£ 4.00	WARM BREAD, OLIVE OIL & BALSAMIC (V _E)	£ 4.50
TOASTED GARLIC CIABATTA (V)	£ 4.50	CRAYFISH CAESAR SALAD, AIOLI & CROUTONS (GFO)	£ 7.50
KOREAN FRIED CHICKEN, PICKLED VEGETABLES & SESAME SEEDS	£ 7.50	CHERRY TOMATO, BASIL PESTO & MOZZARELLA BRUSCHETTA (V)(N)	£ 7.50
BANG BANG CAULIFLOWER, SPRING ONION, CHILLI	£ 6.50	NACHOS, CHEDDAR, MOZZARELLA & SALSA (GF)(V _E O)	£ 6.50

♦ CHIPS & FRIES ♦

FRIES TOPPED WITH BBQ PULLED PORK, SPRING ONION, CHEDDAR & MOZZARELLA	£ 7.00	FRIES TOPPED WITH, CRISPY HALLOUMI, SPRING ONION & SRIRACHA MAYONNAISE	£ 7.00
CHUNKY CHIPS	£ 3.50	SKINNY FRIES	£ 3.50

♦ MAINS ♦

SEAFOOD PLATTER, HADDOCK GOUGEONS, SMOKED SALMON, WHITEBAIT, CRAYFISH, TARTARE SAUCE & BREAD	£ 16.00
8OZ RIBEYE STEAK, CHUNKY CHIPS, ROAST TOMATO, FLAT MUSHROOM & CAFÉ DE PARIS BUTTER (GFO)	£ 29.00
HOMEMADE BEEF BURGER, BRIOCHE BUN, STREAKY BACON, CHEESE, BABY GEM, TOMATO, FRIES (GFO)	£ 14.00
GRILLED HALLOUMI, ROASTED PEPPER & MUSHROOM BURGER, BRIOCHE BUN, SIRACHA MAYO & FRIES (V)(GFO)(V _E O)	£ 14.00
BEER BATTERED HADDOCK, CHUNKY CHIPS, CRUSHED PEAS & TARTARE SAUCE	£ 15.00
6OZ LAMB RUMP, CRUSHED NEW POTATOES, SPROUTING BROCCOLI & SALSA VERDE (GF)	£ 18.00
CHERRY TOMATO, OLIVE, RED ONION, BASIL PESTO & MOZZARELLA LINGUINE (V)(N)	£ 16.00
GRILLED CHICKEN & BACON CAESAR SALAD, GEM LETTUCE, AIOLI, PARMESAN & CROUTONS (GFO)	£ 16.00
SEABASS FILLET, CRUSHED NEW POTATOES GREEN BEANS, LEMON & CAPER BUTTER (GF)	£ 18.00
HONEY AND MUSTARD HOME COOKED HAM, FRIED EGGS AND CHUNKY CHIPS (GFO)	£ 14.00
PLOUGHMAN'S, HAM, CHEDDAR, APPLE, CELERY, GRAPES, CHUTNEY, DRESSED LEAVES & BREAD (GFO)	£ 14.00
LAMB KOFTA, FLAT BREAD, CUCUMBER AND MINT YOGHURT, COLESLAW & FRIES (GFO)	£ 15.00
PORK SAUSAGES, MASHED POTATOES, SEASONAL VEGETABLES & ONION GRAVY	£ 15.00

♦ SWEETS & CHEESE ♦

CHOCOLATE & WHISKY CREMEUX, COFFEE CREAM & WHISKY ICE CREAM	£ 7.00
LEMON POSSET, CHOCOLATE CHIP COOKIES (GFO)	£ 6.50
CHOCOLATE BROWNIE, CHOCOLATE SAUCE & VANILLA ICE CREAM	£ 6.50
APPLE & BLACKBERRY CRUMBLE & HOMEMADE CUSTARD	£ 6.50
BAKED ALASKA, HONEYCOMB CREAM & TOFFEE SAUCE	£ 7.00
RONALDO'S ICE-CREAM'S, CHOCOLATE, STRAWBERRY, VANILLA OR RASPBERRY SORBET – PER SCOOP	£ 2.50
BRITISH CHEESE BOARD TO SHARE, RED ONION CHUTNEY, CELERY & A SELECTION OF CRACKERS	£ 12.00

Allergen Information

Here at The Kings Head Hotel, we take every possible step to ensure our diners have a pleasant experience. We pride ourselves in the fact that we take the utmost care when preparing your food and cooking your meals freshly to order. Some of our products may contain, nuts, gluten, eggs, crustaceans, milk, soya, etc. If you are or suspect you are allergic to any of these or other products, please inform a member of staff before you order, and we will be able to provide all the information you need.

N – NUTS

GF / GFO – GLUTEN FREE OR
GLUTEN FREE OPTION
CHIPS, FRIES ARE NOT GLUTEN FREE

V – VEGETARIAN

VE / VEO – VEGAN OR VEGAN
OPTION

NORTH ELMHAM FISH & CHIP SHOP

IB THE CHIPPY
STATION ROAD, NR20 5HH

PHONE ORDERS
01362 667793

MENU AVAILABLE
ON OUR WEBSITE

CARD PAYMENTS TAKEN

MOBILE CHIP VAN AVAILABLE
FOR ALL EVENTS

OPENING TIMES

TUES/WED/THURS

4.00–8.30PM

FRI/SAT

11.30AM–9.00PM

SUN

4.00–8.30PM

WWW.IBTHECHIPPY.CO.UK

Littleproud & Son

Independent Family Funeral Directors



**NEWLY OPENED
FUNERAL HOME IN DEREHAM**

Tel: 01362 695458 (24hrs)
South Green, Dereham, NR19 1PU

- Personally supervised by the Littleproud family & dedicated staff
- Traditional & Bespoke Funerals at an affordable cost
- Horse Drawn Funerals
- Pre-Paid Funeral Planning
- Memorial Consultants
- Modern Jaguar Fleet

Tel: 01760 440269 (24hrs)
Hale Road, Bradenham, IP25 7RA



"Our family taking care of your family"



www.littleproud-funerals.co.uk

NORTH ELMHAM WILDLIFE



Perhaps the most extraordinary event of 2022 in the Lepidopteran world (butterflies and moths, that is) related to a tiny (about $\frac{3}{4}$ cm long) mottled brown moth called a Beet Moth (photo 1). Beet Moths live on the saltmarshes and shingle coasts of southern Britain where their caterpillars feed mainly on Sea Beet leaves. At least that's how it used to be. In 2019 a friend found one near North Walsham – Norfolk's first ever record. Then there were four more records in Norfolk in each of 2020 and 2021, mostly at inland locations well away from where Sea Beet grows. I found my first here in May of this year, the tenth record for Norfolk, followed by lots more over the summer. One night I counted 209 of the little moths in my moth trap, making up well over half of all the moths of any species that I caught that night. My experience was mirrored by other moth trappers around the county and, to a lesser extent, elsewhere in the country. What caused this sudden population explosion? Well, it seems that as well as Sea Beet, the caterpillars are now content to chomp the leaves of Sugar Beet (which may explain why so many in Norfolk in particular, Norfolk being in the country's main Sugar Beet growing region) and also of Chard and Beetroot. It has been speculated that they may also now be feeding on some other closely-related plants which grow prolifically in newly-dried up wetlands, and which may have therefore had a good year in this summer's drought. Whatever the cause, it's got to be one of the most dramatic and rapid colonisation events that I've ever witnessed.

Most of the moths we see here are resident species – in other words they spend their whole life cycle in roughly the same place. But many species of moth migrate and visitors from overseas



LYNTON HOUSE BEAUTY

Specialising in Brows, Lashes, Waxing &
Indian Head Massage

Private cabin setting
Easy parking
Evenings available

Appointment Only- Book via social
media, e-mail or phone.

Contact Lorna Beck on 07432559806
Eastgate Street, North Elmham

@Lyntonhousebeauty
Info@lyntonhousebeauty.com
www.lyntonhousebeauty.com

CAMERON REID OSTEOPATH

SPORTS THERAPIST

Treatment For:

Back & Neck Pain

Sports Injuries

Headaches/migraine

Whiplash



30 years experience

Treatment suitable for all ages

45 Norwich Road Dereham

Tel: 01362 696079 07810 310045

reception@cameronreid.com

Park Physiotherapy



Leys Farm, Hockering NR20 3JE

www.parkphysiotherapy.co.uk

Chartered Physiotherapists Registered with the Health Care Professions Council

Muscle & joint problems;
Headaches; Sports injuries
Neck and Arm pain; Arthritis
Dizziness; Back Pain
Neurological problems: Stroke,
Head Injury, Parkinsons, MS

01603 881184

- Inspection
& Testing
- Maintenance
- Fault-finding
- Installation

07895 523398

info@power-medix.co.uk

www.power-medix.co.uk



sometimes appear here. It's been a good summer for migrant moths, although I never seem to catch as many here as some people do elsewhere in the county. One very distinctive migrant moth that turned up here two nights running is called a Vestal. Nothing to do with the Roman goddess Vesta or her vestal virgins (though presumably whoever named the moth must have imagined a likeness) this moth is plain yellow with an obvious dark pink or brown stripe across the wings (photo 2), and they travel here from southern Europe or even Africa.



Plume moths are strange moths with long, thin, often feathery wings held out at right angles from the body. There are a few species, some common, others much less so. The Breckland Plume is mainly known from the Norfolk and Suffolk Brecks and a few other similarly sandy habitats in southern England. It seems to be spreading in Norfolk and I caught two in my garden this year for the first time (photo 3). Other nice moths found during the past month have included Canary-shouldered Thorn (photo 4), Lilac Beauty (photo 5) and Antler Moth (photo 6).



I came home from work one day recently to find a pot on my doorstep with a note from Julia W. In the pot were some plum leaves and a pale yellow furry caterpillar with a tuft of shocking-pink hairs protruding from its back (photo 7). Julia had found it on a plum tree and thought I might be interested – which I was! It was a Pale Tussock. The adult moths turn up in my moth trap regularly – quite large greyish moths with very furry front legs which they sprawl out in front of them when resting, but I don't see their caterpillars very often. This one hadn't eaten the plum leaves and wasn't interested in various other leaves I offered it, so I guessed it was ready to pupate and let it go to find somewhere safe to do so.





Lou Goldsmith

Psychotherapeutic Integrative Counsellor

BSc (Hons) UKCP Accredited.

Individual Counselling- £60

Couples- £90

Face to face therapy in Reepham /zoom /telephone.

15 years experience working with a diversity of presentations within Mind charity/NHS/Private practice.

Contact-07539274876/louise.counsellingservices@yahoo.co.uk

Website- lougoldsmithcounsellingservices.com

Aquanique Plumbing

- All plumbing work - big or small
- Full bathroom & kitchen installations
(planning/design and supplying available)
- Emergency call outs
- Free quotations



Matthew Reardon

Mob: 07432 853481 Tel: 01603 872698

E: info@aquaniqueplumbing.co.uk

W: www.aquaniqueplumbing.co.uk



One day recently when I was walking along the railway I noticed a small ladybird tucked into the base of a sow-thistle leaf. It had seven spots on the wing cases like the common 7-spot Ladybird but it was smaller, had a different pattern on its foreparts and the spots were positioned further back. It was an Adonis Ladybird – only the second I’ve ever seen (photo 8). A few minutes later I spotted two shieldbugs. At first I thought they were Red-legged Shieldbugs which I see a lot, but looking closer I realised that these had long sharply-pointed projections sticking out to the side behind their necks. They were a species I have been keeping an eye out for but had never previously come across – Spiked Shieldbug (photo 9).

Swallows congregate in the late summer before heading off on their long journey south to sub-Saharan Africa. At such times there is often a flock at the bottom of the Cathedral Meadows and I enjoyed watching these recently. Every now and then an adult (recognised by its brighter colours and longer tail streamers) would feed a juvenile mid-flight. I realised I could predict when this interaction was about to happen by a particular call type that they were making, but it always happened in a different place and each time it was over so quickly I never managed to get any footage of it happening. I did manage a few photos of the adults flying alone (photo 10) and the juveniles on the fence wires (photo 11).

There’s always plenty of interesting wildlife to see around the village. Do get in touch if you have anything interesting to share (email [appleton.dave@googlemail.com](mailto:dave@googlemail.com), phone 668431 or message me via Twitter at @ElmhamMeadows).

Dave Appleton



Joanne Medler Hypnotherapy

FHT Registered Hypnotherapist, NPL & EFT Practitioner in North Elmham

Helping people overcome various life issues. Contact me to see how Hypnotherapy may be able to help you

Tel: 07766 870145 Joannemedlerhypnotherapy@gmail.com
www.joannemedlerhypnotherapy.com

Tina Barnes MCFHP MAFHP

Foot Health Professional

Professional treatment in the comfort of your own home

We specialise in treatment for:

Corns	Ingrown toe nails	Fungal infection	Toe orthotics
Callus	Nail deformities	Diabetic foot assessment	

For a private consultation & appointment:

Tel: 01362 668348 - Mobile: 07833 511353

Help at Hand

Peter Cross



phone/fax: 01362 861024

mobile: 07796550189

All jobs considered

Gardens/Driveways restructured and designed
Brickweave/Patios/Pathways/Carparks/Borders/Edging etc
(All materials & aggregates can be delivered and surplus
cleared away)

Complete Self-Sufficient Service



**Oil Boiler Servicing
and Breakdown
Repairs**

Authorised



Engineer

Assured Boiler Care Ltd



Oil Tank Replacement
For further details, Contact David Rowe on



**Power Flushing
Existing Heating
Systems**

01328 700500 or 07900 060940

20% Off the cost of Power flushing for limited time only



AN ELMHAM WEDDING

As a family there have been lots of occasions over the years where we have felt lucky to live in North Elmham but none more so than on Saturday 20th August when our daughter Eleanor got married in the Church. We would like to take this opportunity to thank a few local people whose talents contributed to making it such a special day.

Reverend Sally Kimmis conducted a lovely service and Jonathon Dodds provided excellent musical accompaniment. It was wonderful to have the Church bells ring the newlyweds out so many thanks to the bellringers. Tish Moore and Gill King created two astonishing floral arrangements that looked perfect in both the Church and afterwards in the marquee. Ben and his team at the Teapost did us proud with a first-class afternoon tea followed by homemade pizzas in the evening. Humphrey and Jenni Borgnis helped set up the jousting which proved a great success. Andrew Waters provided top



notch luxury loos. Judy and Stewart Biggie were excellent chauffeurs in their vibrant camper vans. And finally, an extra special thanks to Tom and Jo Fitzalan Howard for their kindness in allowing the use of their beautiful park for the reception.

All in all, a truly joyful celebration!

The Boyce Family.

TRACKS CHARITY PLOUGHING

Sunday 9th October from 10.30 am at Horningtoft

Contact: Neville 07881 805368

In aid of BIG C No 281730

Find us on Facebook

Guitar and Music Tuition **Beginners to Advanced**

Classical, Jazz, Folk, Pop and Rock, Bass Guitar

Jazz Improvising - any instrument.

Qualified teacher and professional musician

Peter Wild LTCL

Tel. 01362 668558 (North Elmham)

Hendry & Sons Funeral Directors



Private Chapels of Rest

Members of the N.A.F.D.

Station Road, Foulsham, Dereham, Norfolk

Telephone: 01362 683249

North Elmham Childminders

Registered with **OFSTED**. rating **GOOD**, and a team of assistants offering flexible childcare in a friendly, nurturing and stimulating environment.

Please contact us to enquire about vacancies and arrange a visit on
01362 668 951

ANT'S CARPETS

Carpet and vinyl supplied and fitted

Free measures, estimates and planning

All work guaranteed – Home selection service available

Wet room flooring supplied and fitted

Customers own carpet and vinyl fitted

Mobile: 07919273107 Tel: 01362 667747

BRISLEY VILLAGE CINEMA

On October 21st we will be showing Phantom of the Open starring Mark Rylance, another film based on a true story and full of humour.

Screening times for October are at 2.30pm (following Chat'n'Chips) and again at 7.30pm.

Admission price £4.00 per person.

Ice cream bars will be available at £1.00 each and tea or coffee at 50p. The bar will be open for the evening performance.

To be added to the email list drop me a note to the address below. To join a newly formed Whatsapp group please send me a short message to the usual mobile number shown below.

If you can spare an evening to help with serving teas, coffee and ice cream please give me a call. Your Community Cinema is dependent on your support.

Dave Pearson 07816 139926 –
dpearson1954@yahoo.co.uk

WIVES PLUS ALL

Wives Plus All met on Thursday 8th September 2022 at 7.30 pm in the Memorial Hall, North Elmham.

Janet Woodhouse who lives in North Elmham presented a very interesting talk on 'Changes in North Elmham' which she gave with reference to her own experiences of changes she has seen over the years. Janet is certainly the person in the village who people need to talk to if they wish to know more of the village's history because of her knowledge. Janet's talk was enhanced by the many interesting photographs of earlier village characters and properties she brought

along with her and which were laid out in the hall for us to look at. Many of the cottages and several shops in the pictures, like the butchers, the bakers, the hairdressers and bicycle shop are no longer here having been demolished or just changed, because life over the years has moved on to the village we know is loved today.

Thank you, Janet, for a splendid interesting and knowledgeable talk.

Next Meeting

Our next WIVES PLUS ALL meeting will be in North Elmham Memorial Hall at 7.30pm on THURSDAY 13th October 2022 when Matt Darge Chainsaw Artist will tell us about "Sculptures of birds and animals from wood."

There will be refreshments and a raffle. We look forward to seeing you.

And Another Diary Date

MONDAY 17th OCTOBER 2022 in the Memorial Hall at 7.30pm when WIVES PLUS ALL are holding a BINGO.

Donations from this Bingo will be given to Charity.

PLEASE COME ALONG and support this event.

Ann Ferris



G.D.BATHURST LTD

Plumbing & Heating Engineer



OFTEC Registered Oil Heating Engineer.

Reg No: C8034

- Oil Boiler & Tank Installations, Maintenance & Annual Servicing
- Central Heating Power Flush under taken-Standard or Deluxe
- Winter Health Checks
- Installation of new bathroom & shower suites
- Maintenance of taps, cylinders & ball valves
- Specialist in unvented hot water systems
- Fully insured - Free Estimates - No job to small

Call Gary today for all your plumbing needs!!

1 Street Farm Loke, Eastgate Street, North Elmham, Dereham. NR20 5HA

Tel: 01362 667252 Mob: 07775 842934

Email: gdbathurstltd@yahoo.co.uk

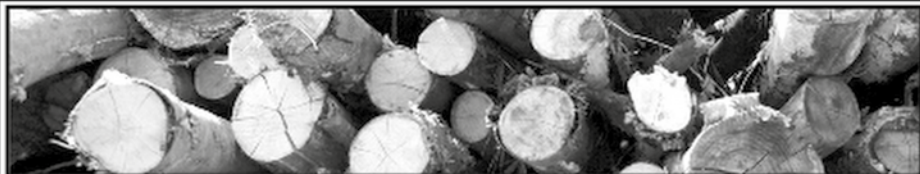

FIREWOOD

Guaranteed Seasoned Hardwood Logs

Phone Mark - 07768 063 775

Wildwood 2, 61 Eastgate Street, North Elmham

**A Carbon Neutral Resource,
cut from Local Sustainably Managed Woodland**

Think ... It won't cost the EARTH!



WALKERS ARE WELCOME

Dereham Walkers are Welcome is a not for profit organisation.

Our September walk was most enjoyable; perfect weather and friendly chat. You would be very welcome to join us for our next walk on Friday October 7th.

We meet on the first Friday of each month to complete a short walk of up to four miles.

There is also a programme of longer walks and one town walk planned for later in the year.

For up to date information, please check our website www.derehamwaw.org.uk, or email Ken Hawkins: ken-hawkins@tiscali.co.uk or call him on 07505 426750.

JACK LAST (PART 2)

Here is another piece about Jack Last's very busy life – taken from his book 'Life and Thoughts of a Countryman.'

I realise that Jack was born in 1915 and his life was very different to most village children's way of living. They probably all helped at harvest time with odd jobs on the farms but Jack's life was dictated by his father's working life as Gamekeeper here in Elmham. Jack's love of the job shines through in his writing.

Twelve Years Old and Jobs with Father

At twelve years almost grown up. He made rabbit snares, could load cartridges and make purse nets and long nets. Then in the Winter, on Saturdays he was taught how to use the nets – and use ferrets too.

He was bitten by the ferrets... and rats!

Jack said that a screaming rabbit would bite you if you happen to put your hand near its mouth... and that's worse than a ferret or rat bite! If the bite turned septic it was poulticed with a bread poultice (bread broken on a saucer and hot water added. Surplus water was squeezed out, the bread put onto a rag and placed over the wound and left till morning). Then some ointment was put on the wound maybe Boric ointment or Vaseline.

It wasn't always just work. Once a year there was a Flower and Vegetable Show on the Park. A big tent as well as small ones were put up and there was a display by the Watts Naval boys. There was also a fair, just inside the lodge gate in front of the church. Simple pleasures for village folk.

Jack said at Christmas time he and his siblings had a present each and a few nuts, sweets and an orange. His Father's Boss always gave them some 'good toys'

WORZELS ROOFING

ROOFER TILER / SLATER

NEW, OLD WORK REPAIRS

07990 972381/01760 755024

WWW.WORZELSROOFING.CO.UK

Over 15 Yrs experience: No job too small

Free estimates: Competitive prices

ELMHAM MEMORIAL HALL

Available for Hire

LARGE HALL

With stage area and serving hatch

Ideally suitable for Wedding Receptions and Theatrical Productions

SMALL HALL

With Snooker Table, Darts and Short Mat Bowls equipment

Both Halls with access to rear garden area (suitable for summer functions) and

Well equipped kitchen. Crockery and cutlery available.

Performing Rights and Public Entertainment Licences

Registered with Breckland District Council under Betting & Lotteries Act

Reasonable Hire Rates

Bookings 01362 668580

Elmham Memorial Hall is Registered Charity – No 304020

PILATES CLASSES

BODY CONTROL PILATES

Pilates is a form of exercise which targets deep postural muscles, building strength from the inside out and re-balancing your body. It is suitable for all ages and all bodies and plays a key role in many injury rehabilitation programmes.

Beetley Village Hall 9.30 am and 11.00 am on Wednesdays

Toftwood Methodist Church, Toftwood, Dereham -

6.00 pm and 7.30 pm on Wednesdays and

6.15 pm (beginners) and 7.30 pm on Fridays.

For further information regarding these classes or classes in Norwich, please contact Krystyna Doherty on 01362 695581.

Email: info@pilatesnorfolk.com or visit www.pilatesnorfolk.com

at Christmas and Mr Probyn who lived at the Hollies (opposite the present Vicarage) gave the family a hamper of fruit.

In the summer there was always a Sunday School Fete and tea. I assume this was held at the Vicarage home of the Reverend Townsend.

Once a year the family went to the seaside – strange I thought, with two railway stations in the Parish they could have gone more than once in different directions to the sea but perhaps the cost of tickets for a family was prohibitive and they couldn't afford it.

He did buy himself a bike from the Head Master's wife for twelve shillings (60 pence today). He was the only boy in the village to have a bike!

One thing he said he did enjoy – playing in the ponds on the estate. Many of those same ponds have now been filled in and also playing on the lake if it froze over.

On Monday mornings he would collect money from houses for clothes for their families at Harvest holiday time. The Head Master took the money and banked it. Then vouchers were issued to people and they could go shopping in Dereham or Fakenham and buy clothes for the winter.

On Tuesday morning he collected money for the Hospital Association of St Giles Street in Norwich. This was 1 penny a week for single people and 2 pence for married people. This covered their children as well. Can you imagine allowing a child to do this today!

More another time. It was a hard life and a gamekeeper was expected to be on his toes and make sure there was always plenty of game for shooting parties.

Janet Woodhouse

ST MARY'S CHURCH

Dear Friends,

The death of Her Majesty Queen Elizabeth II has left an enormous hole in the life of the Nation. Our prayers continue for King Charles III and all the Royal Family. The period of national mourning may be over, but grief continues.

I, for one, shall be very interested to see how King Charles' time as Sovereign develops; whether we'll see much change, or whether he'll model his own kingship on his mother's 70 years as Queen.

As always when someone dies, we can look back and remember – and we have certainly had plenty of media coverage to help us do that! We can give thanks for this year's Platinum Jubilee, for all that we enjoyed about it, as well as the pleasure the celebrations gave to the Queen and the Royal Family. You may have personal memories of the Queen which you can treasure for ever.

Following the pledge the Queen made on her 21st birthday to devote her whole life to service, she went on to say:

"I shall not have the strength to carry out this resolution alone unless you join in with me, as I now invite you to do... God help me make good my vow and God bless all of you who are willing to share in it."

She knew, absolutely, that a mere accident of birth, coupled with her uncle's abdication as King and the upbringing she had, were not enough to equip her for the task ahead. She called on all of her subjects to join in the enterprise of sovereignty.

There is huge wisdom in that call. The Christian perspective is that we know that we cannot act alone; that we move forward in God's strength and in co-operation with one another.

**BUTCHER
ANDREWS**
Solicitors

For advice you can trust

**COMMERCIAL PROPERTY
RESIDENTIAL PROPERTY
MATRIMONIAL & FAMILY
WILLS & TRUSTS
PROBATE**

**COMPANY COMMERCIAL
DISPUTE RESOLUTION
EMPLOYMENT
POWERS OF ATTORNEY**

**1 Old Post Office Street, Fakenham, Norfolk NR21 9BL
Also at: 15 Market Place, Holt, Norfolk NR25 6BE**

www.butcherandrews.co.uk

It's a good principle, for people of faith and for those of none. And it is the principle that builds community. We may not have Jubilee celebrations every year, but we can all play our part in small acts of kindness or contributing to some larger scheme. Whatever it is, may God bless you in the weeks and months to come.

Yours, in Christ,

Revd Sally

MORE2LIFE

September was quite a month. At the beginning, we knew we were getting a new Prime Minister, but not that we would also have a new King.

There has been lots of outpouring of emotion for our late Queen from around the world. Despite her age, no one seemed to see it coming. Many are in shock. Some didn't think they would care so much, but have found themselves overwhelmed with emotion, needing to draw close to places that were dear to her, not least, here in Norfolk, Sandringham.

I have been most taken with the fact that, a lot of the commentary on Queen Elizabeth's death has spoken of her desire and duty to serve her country, the Commonwealth, and the overseas territories; and also, perhaps lesser known, to her Lord; yet she has repeatedly referred to her faith over the years, particularly in the last few years. Adopting the way of the Lord Jesus, she chose to serve others. I don't know if she ever thought, 'I can't be doing with another function,' but she certainly didn't let it show; living her life with grace and dignity. In so-doing she earned the respect of the world.

Throughout the outpouring of emotion though, there has been a family who have had to share their grief publicly with all of

us. No matter their status or wealth, their grief-stricken faces as they face not just the loss of a Queen, but the loss of their mother, grandmother, and much-loved family member. In this way, we identify with them as ones who have also lost loved ones along the way.

Death may be one certainty in life, but in times of uncertainty may we, and our new king, be able to say with our late Queen and the Psalmist (Ps 31:14-15)

"I trust in you, O LORD. . . My times are in your hand"

Every blessing,

Anne-Marie Fewell

Pastor, More2Life Christian Fellowship

WORTHING NEWS

This year, the annual event organised by The Norfolk Churches Trust, sponsored Bike, Stride, Car event went ahead on Saturday the 10th September only hours after receiving the very sad news of the passing of our beloved Queen. It is a difficult time and whilst in National Mourning for our Queen, 10 visitors were able to visit St Margaret's Church and in relatively warm sunshine.

For those that took part and visited Worthing, and from other parishes, we are all grateful for your continued support. Should anyone still wish to donate to The Norfolk Churches Trust, for more information, please visit their website:

<https://norfolkchurchestrust.org.uk/support-our-work/donate-now/>

Thank you to everyone, and we hope to welcome you again next year if not before.



Could you unlock cash from your home for a better retirement?

If you're 55 or over and own your own home, it could hold the key to securing a more comfortable future.

**LOCAL,
FRIENDLY
ADVICE**

We're here to help you decide if equity release could improve your retirement finances. We'll provide all the facts, figures and information you need to reach a decision.

A lifetime mortgage, the most popular form of equity release, is a loan secured against your home.

If you think Equity Release might be suitable, we will search a range of products from the whole of the available market, to find the one most suited to your circumstances.

For Qualified, Free, Impartial
Advice Call

01362 853477

How would you spend your tax-free cash?

- ✓ Home Improvements
- ✓ Gift to family
- ✓ Paying off existing mortgages
- ✓ Emergency funds
- ✓ Holiday of a lifetime
- ✓ Pay off debts/loans

We Do Not Charge Any Broker Fee

www.elmhamfinancial.co.uk

enquiry@elmhamfinancial.co.uk

5 The Old Eagle, Dereham, Norfolk, NR19 2AP

Elmham Financial is authorised and regulated by the Financial Conduct Authority. Entering into a lifetime mortgage (or any other form of equity release) will reduce the amount of inheritance you can leave behind. It may also affect your tax position and entitlement to means-tested benefits.

ZINKA'S HELP AT HOME

Carework

Cleaning/Hoovering/Ironing

Shopping/M Meal Preparation

Fully Insured/Current DBS

Years of experience in care work

Tel: 01362 667074

Mob: 07742075156

Eastgate Centre

North Elmham

Large Hall; Kitchen;

Cloakrooms;

off road parking

Available for bookings

For rates please contact:

01362 668245

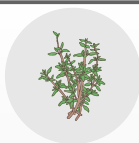

MORPHYR THYME

Bookkeepers and Management Accountants

Specialists in QuickBooks Online

**Assisting small businesses with the transition
to Making Tax Digital**



☎ 01362 350330

✉ info@morphry-thyme.co.uk

f @morphrythyme

Halloween Afternoon Tea

Saturday 29th October
2.00pm–4.00pm

Savoury and sweet treats with plenty of hot and cold drinks will be served.

In Aid of our Church Building Appeal –
Please help reach our target of £20K

Since 1929, our church has been served with a set of three light and heating units which has kept us warm and welcoming during our visits. Sadly, these are now faulty and irreparable, and need replacing.

Donations for the buffet table would be gratefully received. Come and join us in church for this most jolly event.

Christmas Raffle

Christmas Raffle will be launched but drawn on Sunday 18th December when we begin to celebrate the festive season

Donations Very welcome

1st Winning Ticket
Bottle of Champagne

2nd Winning Ticket
Christmas Cake

3rd Winning Ticket
Bottle of Wine

October Sunday Services

9th and 23rd both starting at 10.30am
Refreshments will be available after each service together with an opportunity to meet up and share in some friendly banter. We hope you can join us.

Christmas is Approaching!

With your help, we continue to develop Worthing & Heart of Norfolk Churches involvement with Samaritan's Purse and all that they do around the world. As in previous years, we aim to support as many Children as possible that are in desperate need by sending out your Christmas Boxes via "SAMARITANS PURSE." These

gestures bring sheer joy to children who feel they are remembered and loved.

To get involved and for more details please visit the Benefice website:
www.heartofnorfolkchurches.org.uk

or contact: Celia Daniel 01362 668928 /
email:c.daniel784@btinternet.com

Deadline for getting these boxes to Celia for despatch is 13th November

A leaflet with details may also be obtained direct from St Margaret's Church

Advance Notice

Wine Tasting & Beer Sampling Event
on Saturday the 26th of November
from 3.00pm. Free Admission although donations would be welcome.

Further details may be obtained from:
Celia 01362 668928 / email: c.daniel784@btinternet.com KEEP A LOOK OUT FOR ANY CHANGES TO THIS EVENT!



From roots to shoots.....

Ravencroft Tree Services

01362 684291

Est. 1992

www.ravencrofttrees.co.uk

Est. 1992 Richard Ravencroft BSc(Hons)Arb. MICFor.



MEMORIALS

H Brett & Son

Monumental Masons – Craftsmen in stone

Call for our Brochure or
visit our SHOWROOM and WORKSHOPS

Home Visits can be arranged
Also Fireplaces, House Names etc



75 NORWICH ROAD, WATTON NORFOLK IP25 6DH
Tel: 01953 881501



BROADLAND LIFTING SERVICES

A division of TV & Theatre Services

WE HAVE MOVED TO NEW PREMISES

Come and see us at Horningtoft

Tel: 01328 701909, Fax: 01328 700876

e-mail: joe@tvandtheatreservices.com

Unit 10 Whissonsett Road, Horningtoft, Dereham NR20 5DJ

Artfellows

Complete the picture

Picture Framing Studio

Fine Art Gallery

Exclusive Greeting Cards

5 Cattle Market Street, Fakenham

10.00am – 4.00pm Tuesday to Saturday

Tel: 01328 862000

M B LOGS

Dry stored Seasoned Split Logs
Supplied and Delivered

Call Mark:

07766 223438

Heart of Norfolk Group Services in October

2nd October – 16th Sunday after Trinity

10.30 am	Bawdeswell + Zoom	Holy Communion
10.30 am	North Elmham	Harvest Festival
10.30 am	Stibbard	Holy Communion
5.00 pm	Foxley	Evening Prayer (informal)

9th October – 17th Sunday after Trinity

10.30 am	Bawdeswell + Zoom	'The 10.30'/Harvest Festival
10.30 am	Foulsham	Holy Communion
10.30 am	Worthing	Holy Communion

16th October – 18th Sunday after Trinity

10.30 am	Bawdeswell + Zoom	All-Age Communion
10.30 am	North Elmham	Holy Communion
10.30 am	Stibbard	Morning Praise
4.00 pm	Foulsham	Sung Evensong

23rd October – Last Sunday after Trinity

10.30 am	Bawdeswell + Zoom	Word & Praise
10.30 am	Guist	Holy Communion
10.30 am	Foulsham	Holy Communion
10.30 am	Wood Norton	Morning Praise
10.30 am	North Elmham	Morning Praise
10.30 am	Worthing	Iona Morning Praise

30th October – All Saints' Day

10.30 am	North Elmham	Group Holy Communion
----------	--------------	----------------------

Please note that there will be no Communion at Holy Innocents on Wednesdays in October.

ADVERTISERS INDEX

Children

North Elmham Childminders.....	36
Scribbles Pre-school	6 & 20

Eating Out & Eating In

Brisley Bell.....	6
North Elmham Fish & Chip Shop.....	28
Kings Head Hotel.....	26-27
Willie Weston (Fishmonger).....	4

Financial Services & Solicitors

Butcher Andrews Solicitors	42
Elmham Financial (Financial Planning).....	44
Morphry Thyme (Bookkeeping & Accountants) ..	44

Fitness, Health & Beauty

Alison Watson (Beauty & Podiatry)	4
Bloomfield Clinic (Podiatry & Physiotherapy).....	14
Cameron Reid (Osteopathy)	30
Creative Chiropractic	24
Joanne Medler (Hypnotherapy).....	34
Lou Goldsmith (Counselling)	32
Lynton House Beauty	30
Michael Cummings (Podiatry).....	16
Park Physiotherapy.....	30
Pilates Norfolk.....	40
Tina Barnes (Podiatry)	34

For The Home & Garden

Aquanique Plumbing.....	32
Ant's Carpets.....	36
Assured Boiler Care.....	34
Charles Seaman (Decorator).....	4
D Thompson Chimneys (Chimney Sweep).....	24
Extra Pair of Hands (DIY/Garden/Decorating)	18
Firing Squad (Woodburners).....	8
G D Bathurst (Plumbing/Heating)	38
Garolla (Garage Doors).....	14
Garrod Partnership (Building)	16
Greensleeves (Lawn Care).....	18
Help at Hand (Garden Maint).....	34
J C Landscape & Maintenance.....	2
Jester Stained Glass.....	45
John Coles (Electrician/Property Maint).....	8
The Norfolk Sweep (Chimney Sweep).....	8
Power-Medix (Electrician).....	30
R P Pest Control.....	2
Ravencroft Tree Services.....	46
Richard Roos (Property Maint)	6
S&C Window Repairs	2
Tree Work East.....	51
Worzels Roofing.....	40
Zinka' Help at Home.....	44

Firewood

M B Logs.....	46
Wildwood.....	38

Funeral Directors

Fakenham & District Funeral Services	10
H Brett & Sons	46
Hendry & Sons.....	36
Littleproud & Son	28

Holiday Accommodation

Kings Head Hotel	26-27
------------------------	-------

Pets

Four Paws (Dog Grooming)	6
Furry Dogmother's (Dog Grooming).....	18

Tuition

Kay Barker Fine Art.....	16
Nick Long (Driving)	16
Peter Wild (Music)	36

Vehicles

Norwich Road Garage.....	10
North Elmham Service Station.....	51 & 52

Venue Hire

Eastgate Centre	44
Elmham Memorial Hall	40

Other

Artfellows (Framing).....	46
Broadland Lifting Services	46
Chilterns Sales & Lettings (Estate Agents)	20
Clan Press.....	51
Computers@Home	4
Fakenham Prepress	18

*To advertise in the Elmham News please contact
Martin Phillips: martin.s.phillips@btopenworld.com*

This Month's Photo Contributors

Our thanks go to everyone below who submitted and gave permission for the images included this month.

COVER: royal.co.uk, PAGE 3: royal.co.uk
PAGE 9: Gill Rawlinson,
PAGE 13: Ray Norman, PAGE 15: Di Dann,
PAGES 29, 31 & 33: Dave Appleton
PAGE 35: Juliet Boyce, PAGE 39: Sue Rothwell

Chair: Jennie Borgnis
Vice Chair: Martin Phillips
Clerk: Kevin J Webb
01328 855046
northehmhampc@hotmail.co.uk

Group Leader ✓
Group Member ●

Chair: Jennie Borgnis Vice Chair: Martin Phillips Clerk: Kevin J Webb 01328 855046 northelmhampc@hotmail.co.uk Group Leader ✓ Group Member ●	Jennie Borgnis	668 952	Ann Ferris	668 580	Tom Fitzalan Howard	668 232	Brian Gee	422 799	Paul Grainger	667 135	Ann Keeble	668 216	John Labouchere	668 306	Nick Markwell	668 557	Martin Phillips	668 409	Michael Rayner	667 859	Colin Smith	668 585
Finance & Administration																						
Eastgate Centre Trustees					✓				●								●					
Elmham Charities Trustees	●								●								✓					
Allotments (Annie Mary Smith Charity)																	✓					
Village Facilities																						
Broom Green, Pound, Millennium Wood	✓												●									
Cathedral Meadows				✓							●											
Cathedral Ruins				●					✓													
Prince William Wood & Tree Warden				✓									●								●	
Recreation & Sporting Facilities																						
Playing Field / Pavilion		●																			✓	
Village Green					●																✓	
Footpath Warden	✓	●																				
Services & Other																						
Highways					●	✓																
Planning											●					●	✓					
Street Lighting			✓										●								●	
Environment & Maintenance																✓						
Railway Liaison													●				✓					
Website	✓															●						

Meetings are normally held on the first Wednesday of the month and take place in the Pavilion, commencing at 7.30pm. Parishioners are entitled to attend and are most welcome. Our County and District Councillor is also in attendance whenever possible. If, in between meetings, you wish to raise a specific matter for the attention of the Parish Council - please refer to the contact list above.

And finally... have you got something interesting you would like to say or think others might be interested in something you do - why not email the Editors (see front of magazine for contact details) and let us know, we are always on the lookout for new contributors.

NORTH ELMHAM DIRECTORY

Elmham Surgery - Holt Rd - 01362 668215

Opening Times Mon Tue Wed Thur Fri 08:30 - 18:30 (Wed 18:00)

Swanton Morley Surgery - 01362 638100

Opening Times Mon Tue Wed Thur Fri 08:30 - 18:00

Doctors

Dr Simon Carroll	Dr Alice Griffiths-Jones	Dr Victoria Lawrence	
Dr Abigail Brun	Dr Robert Spooner	Dr Charlotte Carvell	Dr Tarandeep Dhanjal

North Elmham Village Emergency Telephone System (VETS) - 01362 788700

NHS Direct 111

POLICE Non Emergency - 101 - EMERGENCY - 999

Breckland District Councillor	Gordon Bambridge Bill Borrett	01603 880557 01362 860200
Norfolk County Councillor	Bill Borrett	01362 860200
Member of Parliament	george.freeman.mp@parliament.uk	01953 600617
North Elmham VC School	Ms Victoria McConnell, Head Teacher	01362 668318
Chairman of School Governors	Robert Plant chairofgov@northelmham.norfolk.sch.uk	
Memorial Institute	Bookings: Ann Ferris p.ferris84@yahoo.com	01362 668580
Pavilion	Bookings: Ann Ferris p.ferris84@yahoo.com	01362 668580
Eastgate Centre	Heather Caley	01362 668245
Breckland Dog Warden	Confidential message or texts 07771 617417	01362 858500
London Express Tickets	Travel Centre	01362 694211
Sanders	Wednesdays to Norwich	01263 712800
Konect Bus		03300 539358
Community Website	www.elmham.org.uk	

Dereham Library - 01362 693184

Opening times: Mon–Fri 09:30–19:00, Sat 9:30–16:00, Sun 10.00–16.00 (Open Library access only)
Mobile Library calls in Elmham every 4 weeks

Anglian Water		0845 7145145
Dereham Leisure Centre		01362 693419
UK Power Networks	Electricity - Emergency	0800 7838838
Samaritans		116123
Citizens Advice Bureau		01362 697776

Clergy - All telephone numbers local code (01362)

Church of England	Reverend Sally Kimmis	heartofnorfolkrector@gmail.com	668850
Roman Catholic	Father Brendan Moffatt	35 London Rd, Dereham	694066
Methodist	Rev Betty Trinder	31 Trinity Close, Dereham	695582
Salvation Army	Major Diana Bennetts	dereham@salvationarmy.org.uk	696341
More2Life	Anne-Marie Fewell		01328 701830

Church Wardens

Elmham	Michael Newey	668424
Worthing	Celia Daniel	668928



TREE WORK EAST Ltd

Tree Surgery & Maintenance
Stock fencing & Landscaping
www.treeworkeast.co.uk

"Call for a
 free quotation"

Horningtoft NR20 5DJ

Established 2007

Office: 01328 700942

Mobile: 07876125301



City & Guilds
NPTC
 Qualified



IPAF
 E2m Public
 Liability Insurance

The complete printing solution
clanpress
www.clanpress.co.uk

- Long Run Litho Printing
- Short Run Digital Printing
- Large Format Poster Printing
- Brochures, Leaflets & Folders
- Roller Banners and X banners
- Outdoor & Indoor Signage
- Exhibition Displays
- Flyers and Postcards
- Business Stationery
- Parish Newsletters
- In-house Binding & Finishing
- Digital Asset Management
- Bespoke Online Ordering
- Web to Print
- Mailmerge
- Design

**VISIT OUR
 NEW
 WEBSITE**
 FOR MORE DETAILS

T. 01553 772737

E. info@clanpress.co.uk

W. www.clanpress.co.uk

I Dundee Court • Hamburg Way
 King's Lynn • Norfolk • PE30 2ND

NORTH ELMHAM SERVICE STATION

Servicing, MOTs, Diagnostics, Tyres,
 Batteries, Exhausts
 & Restorations

Mobil 1
 SERVICE CENTRE

Monday - Friday 8:30am-5:00pm
 Saturday 9:00am-12:00pm

Station Road, North Elmham, NR20 5HH

Tel: 01362 668226



Detox your engine

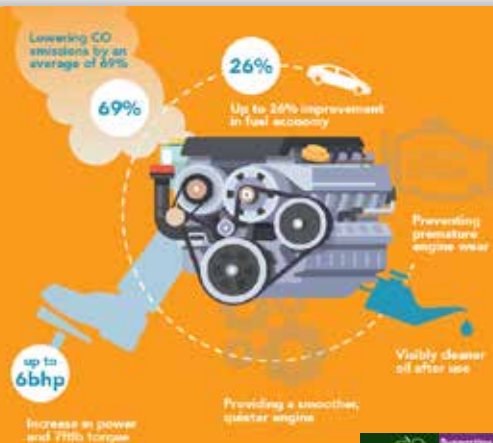

The UK's ONLY Multi Award Winning Engine Decontamination Treatment is now available here at North Elmham Service Station

You can enjoy **IMPROVED FUEL ECONOMY** and **RESTORE ENGINE PERFORMANCE**
North Elmham Service Station now have The Multi Award Winning EDT Automotive Engine Decontamination System which has been purposely engineered to enhance both petrol and diesel engines



The ONLY Engine Decontamination Treatment available in the Dereham area

Ask one of our team on how an Engine Detox can save you money
AND Improve your cars performance

Benefits Include :

- Increased Miles Per Gallon
- Drastically reduced exhaust emissions
- Prolonged engine life
- Reduced engine internal friction allowing smoother running
- More efficient oil flow around engine



**01362
668226**

**Station Road
North Elmham
Dereham
Norfolk
NR20 5HH**

