

Elmham News

NOVEMBER 2023

OUR AWARD WINNING VILLAGE MAGAZINE



A Seat Fit for a King

See page 19

FREE MAGAZINE: DONATIONS WELCOME

R P Pest Control & Environmental Services

Helping you put your pests out of business
YOUR FRIENDLY LOCAL PEST CONTROLLER

Wasps, Rats, Mice, Moles, Rabbits, Pigeons
and most Insects Controlled

CALL RICHARD

RSPH Qualified, Fully Insured
North Elmham, Dereham, Norfolk

Tel: 01362 667138

Mob: 07583076214



Anglia Roofline Co Ltd

Est. 2003

FIT IT AND FORGET IT!

NO Leaks • NO Damp • NO Rot • NO Maintenance

Norfolk's Roofline Replacement Specialists

uPVC Fascia Boards, Soffit Boards & Guttering

10 Year Insurance Backed Warranty

Rated 9.5/10 in 600+ online reviews

Call 01603 872049
To Arrange a Free Survey



Find out more at

www.angliarofline.co.uk

EDITORIAL

We received a query from a parishioner regarding the progress of work on the parking area on the site at Boar's Hill. In fact, it was discussed at the last Parish Council Meeting so you will see the answer probably next month.

May we remind everyone that we would recommend that for clarification of any such queries, that you contact the Parish Council either in person at a meeting, or by phone or email.

Once again, our Fete, which is such a feature of the village calendar, is under threat. New volunteers are urgently needed so please read Susanna's heartfelt plea for help.

There will be a Pop up Christmas Shop in the Eastgate Centre on 18th November, so do go along between 10am and 1pm and see if there are any gifts you can purchase. Your money will help the organisations that are supporting the event and any profits will go to Dereham Meeting Point, which is a not for profit charity that cares

for the disabled and over 55's. They do excellent work providing support and care for those in need.

Once again there will be a Christmas Lighting Up do outside the Pavilion on Friday 8 December at 6pm, when you are invited to come along and drink mulled wine or hot chocolate and sing.

May we remind you that the December and January issue of the magazine will be together as the printer is on holiday over Christmas. Everything you want to say or advertise must be with us by the 14th November.

And finally, Thank you to Anon on Station Road and also Anon from Beatie Gardens for your donations. We are most grateful for them. If everyone could just give a little occasionally, perhaps in appreciation for all the voluntary work that it takes to produce the magazine, it would ensure our financial stability.

PLEASE NOTE: Submission deadline for articles to be included in the DECEMBER/ JANUARY edition is 14TH NOVEMBER. Please email your article to each of the editors listed below asap before the deadline.

Volume 46, No 10, November 2023

DONATIONS APPRECIATED

EDITORS

Chris Hill	Editor	laine.hill@icloud.com	01362 667028
Caroline Payne	Editor & Chair	carolinejpayne@hotmail.co.uk	01362 668704
Meg White	Editor	megandnigel@gmail.com	01362 668302
Janet Woodhouse	Editor	robert.woodhouse2@gmail.com	01362 668525

ADVERTISING

Martin Phillips	Advertising & Treasurer	martin.s.phillips@btopenworld.com	01362 668409
-----------------	-------------------------	-----------------------------------	--------------

PRODUCTION & DISTRIBUTION

Sarah Felton	Magazine Layout & Design	sarahfelton@yahoo.com	
Chris Hill	Distribution	laine.hill@icloud.com	01362 667028

OTHER MEMBERS

Bob Fletcher	Committee Member	Beverley, Nr Church, NR20 5JU	01362 668514
Brian Wheeler	Committee Member	21 Cathedral Drive, NR20 5JH	01362 668621

DISCLAIMER

The views expressed in the Elmham News are often those of individual contributors and might not necessarily be shared by the joint editors. Whilst the editors and committee of the Elmham News accept advertisements in good faith, the credibility of the contents is the sole responsibility of the advertiser.



S & C Window Repairs

Local independent business - Free estimates

Repairs to double glazed windows, doors and conservatories

Steamed up windows, broken handles, hinges, replacement gasket,
plus cat flaps, door panels and more.

01603 520136 or 0800 1601932

sandcwindows@gmail.com www.sandcwindows.co.uk

WILLIE WESTON of BLAKENEY

Fresh locally caught fish, shellfish, pates & more

You can find me at Fakenham

Near the Red Lion on Thursdays 7.00am to 2.00pm and

Near HSBC on Saturdays 8.00am to 2.00pm

Please phone your orders to 01263 740910

or visit The Fish Shop, 5A Westgate Street, Blakeney

Computers@home

01362 698872/851872

07768086272

Email: nijel@clara.net

Sales, Service & Repairs
Computers New and Secondhand
Internet & Software problems
Repairs to printers, Scanners,
Copiers & Fax machines
Daytime, Evenings & Weekends

Alison Watson

Beauty Treatments & Foot Health Practitioner

(S.A.C. Dip. FHP)

(College Guild of Graduates Register)

Facials, Waxing, Manicures/Pedicures, Tinting, Lash Extensions,
Shellac Nails, Ear Piercing

Toenail Trimming, Corns, Callus & Fungal Infections

For Appointments, Please Ring; **01362 668419**

NORTH ELMHAM PARISH COUNCIL MEETING

WEDNESDAY 6TH SEPTEMBER

The following information is taken from the Draft PC minutes and may be expanded where the Editors feel more explanation is necessary. The full official minutes can be viewed in the Post Office and on the Community website, once approved.

Councillors Present Were: Mrs. J. Borgnis (Chairman), Mr. M. Phillips, Miss A. Ferris, Mr. T. Fitzalan Howard, Mr. B. Gee, Mr. P. Grainger, Mrs. A. Keeble, Mr. J. Labouchere, Mr. N. Markwell, Mr. M. Rayner and Mr. C. Smith

Also in Attendance: Mr. K. Webb (Clerk), Mr. G. Bambridge (District Councillor), Ms. L. Varney (Breckland Council) and two parishioners.

Apologies for absence: None

Updated Information & Matters Arising

Land Management Matters

Village Green: The “young people” who frequent the Village Green and other parts of the neighbourhood now tend to congregate near the Eastgate Street gates. We are aware that the police have been visiting some houses in the area. NGF will inspect some of the play equipment items which have been damaged.

Mr. Phillips reported that one of the trees needs reducing by 50% (near number 43) and the cost for this work will be about £800. A much smaller tree (an offshoot) next door (near numbers 41 and 41a) needs to be removed completely at a cost of about £350. At a later date, work will be required on seven other trees (cost £3,300) which will produce a total spend of £4,450. This was proposed by Mr. Phillips and seconded by Mr. Gee. (All in favour except Mr. Labouchere who abstained).

The hedges are due to be cut and the Cathedral Close gully has recently been cleared out by jetting.

Two NGF Play quotations have been received in respect of work needed following the RoSPA inspections - £186 + VAT and £345 + VAT. Mrs. Keeble proposed that this important work should be carried out, seconded by Mr. Smith. All in favour.

Cathedral Ruins: Mrs. Keeble said that extra work had been carried out in August. The mobile mower has not yet paid a visit and will be chased. The new bench is due to arrive on 8th September.

Cathedral Meadows: A payment of £953.84 has been received under the Basic Payment Scheme from the Rural Payments Agency.

Broom Green: Mr. Labouchere said that a small local team is being formed in order to keep the weeds away on an ongoing basis.

Millennium Wood and Jubilee Wood: Some thinning is needed in Jubilee Wood. Nick Saunders is to be asked to have a look.

Church Meadow: Mr. Fitzalan Howard said that a trench along the west side of the field to drain water from the church across the meadow had been suggested. Some work would be needed to cut back trees, branches, a hedge, grass and brambles. Two quotations had been received - £450 to do the work by hand and £425 to use a digger and flail. All brash and bits will be smashed by flail and left ready to be dug out. Any waste disposal required is included.

Acceptance of the lower quote (£425) was proposed by Mr. Labouchere and seconded by Mr. Markwell. All in favour.

Allotments

Mr. Phillips reported that there is one person on the waiting list. Changeover date is 11th October.

Street Lights

Mr. Markwell confirmed that Jones Electrical have been appointed as our new contractors. The Clerk will ensure that all necessary documentation is returned to them.

Your local building & property maintenance service. Over 25 years professional building experience.

Building Repairs
Joinery / Carpentry
Bathrooms / Kitchens
New Roofs / Roof Repairs
Extensions / Alterations
Conversions / Renovations
Windows / Conservatories
Traditional Norfolk Flint Work
General Property Maintenance

07881 957032
info@roosbuild.co.uk



RICHARD ROOS
Building & Maintenance

01362 470543
www.roosbuild.co.uk



www.fourpawsnorfolk.co.uk



07469 766 331



Please call to book an appointment

Corners Nursery, Fakenham Rd, Hoe, Dereham NR20 4HA

Dog Grooming

At Great Prices!!

Fully trained - City & Guilds - Fully insured studio - First aid trained - All breeds and sizes welcome

KAY BARKER FINE ART

Christmas is coming

Give a creative gift.

Art Vouchers for courses and artwork purchases.

Vouchers from £30.00

Valid for 12 months



For further details please call Kay on 01362 667050 or 07753224771

email kaybarkerfineart@gmail.com

or go to contact page

www.kaybarkerfineart.co.uk

Highway Matters

A police safety camera was recently deployed in the village.

Pavilion and Playing Field

Mr. Smith reported that CCTV cameras are in operation and have already proved to be of use. A number of youngsters are out at midnight and parents have been informed. There has been no further damage to the pavilion or litter left in that area.

Call For Sites Update

Mr. Rayner is going to attend the updating of the Local Plan preview session at Dereham Town Council on 13th September. Filigree Communications has been appointed to lead the community consultation to gather views on the new Local Plan. There has still been no response from Sarah Suggitt (Breckland Council) to Mr. Rayner's email sent in June and the subsequent chaser sent on 17th August. At the recent meeting of CANT, Jerome Mayhew, MP for Broadland, confirmed that he was completely behind the views previously expressed by George Freeman MP. Unfortunately, we have seen nothing in print that supports this so the Clerk will chase.

Annual Budget

Attention needs to start being made to budget considerations for next year.

CGM Group and Grounds Maintenance For 2024

The Clerk has contacted Norse and invited them to tender for next year's contract.

Community Car Scheme

Lorraine Varney, Community Enabler from Breckland Council, attended to give details of the Community Car Scheme which a parishioner had suggested, at a previous Parish Council meeting, could be considered as a potentially useful resource for the village. It has not yet been advertised. There are currently 13 schemes in the District and they run annually from

April to March, relying on volunteers such as coordinators and drivers. Grants ranging from £250 to £6,500 can be obtained to set up schemes but funding is not available to Parish Councils. It was stressed that volunteers are absolutely key to the success of the scheme.

Foxley runs a scheme in conjunction with Bawdeswell which depends on a volunteer taking bookings and being available to answer queries. The rate paid per mile is 45p. The Chairman asked if there is a guidance document available and Ms. Varney will provide this. Drivers are subject to various checks (police, medical, etc) and public liability insurance cover of £5M has to be in place.

Climate Positive Group

An item has been placed in Elmham News but, to date, there has not yet been a response. The Parish Council supports the project, in principle.

Guide Book To The Ruins Reprint

Dr Susanna Wade-Martins (PCC Secretary) had advised that the guide book to the ruins at the site of the Anglo-Saxon cathedral is coming to the end of its print run and the PCC would like to reprint it. The 2006 version was published by the Parish Council with a grant from English Heritage. It was felt necessary for English Heritage to be approached by the PCC to obtain their reaction to again providing financial support. Mr. Labouchere is to report back to Dr. Wade-Martins.

Report from District Councillor

Mr. Bambridge said attendance at SNAP meetings can assist in getting police to visit particular villages more frequently. Allocations are arranged to cover periods of three months. The CANT campaign is doing well with over 2,000 responses. The two main factors for the proposal to be opposed are environmental and infrastructure reasons. Mr. Bambridge said that he is pressing for a general meeting to be held in this area.



The Norfolk Sweep

*Friendly, Professional Service • Fully Insured
All Types of Chimney / Flues Swept*



Anthony Walden

01362 680189

www.thenorfolksweep.co.uk



JOHN COLES

ELECTRICIAN

PROPERTY ALTERATION/

MAINTENANCE

All electrical work

And building work, plumbing &
carpentry

All aspects of kitchen, utility & bathroom
refit

(incl mobility & access solutions)

Garden landscaping

Happy to advise, discuss work/provide
prices

Public liability insurance + references

01362 692249 or 07919 593391

Find us on Facebook

Your satisfaction is our reputation
Friendly, reliable family business



FIRING SQUAD WOODBURNERS

Comprehensive stock to view at our
showroom on The West Raynham Business Park

01328 838 665

e-mail: firingsquadwoodburners@yahoo.com

www.firingsquadwoodburners.com

APPROVED CLEARVIEW STOCKIST

To Consider Planning Applications and Determinations

Applications

- i) 61 Wellesley House, Holt Road – 30% reduction, reduction of spread, reduce end weights of beech tree – TRE/2023/0235/TCA – no objections.
- ii) Vicarage Farm Barns, Barn 3, Church Lane – Ivy Properties Ltd – conservatory to side of barn conversion – 3PL/2023/0655/HOU – no objections.
- iii) Swallow Barn, Church Lane – conversion of barn to residential use – revised application (3PL/2021/1308/F) including refurbishment of existing structure, first floor extension and single storey garden room – Ivy Properties Ltd – 3PL/2023/0822/F – no objections.

Determinations

- i) Park View, Church Lane – Mr. and Mrs. N. Moore – new single storey rear extension – 3PL/2023/0677/HOU – approved.

Correspondence

- 1) Confirmation from Cyan of arrival of new bench on 8/9/23.
- 2) Sunshine Gym Outdoor Fitness Equipment brochure.
- 3) Notification of a proposed change in the status of Stibbard School to become an academy in line with North Elmham Primary School.
- 4) E-mails from North Elmham Football Club and North Elmham Walking Football Club regarding a double booking of facilities on Saturday, 9th September. The Clerk will contact both to discuss the matter.

Next Meeting

Wednesday, 4th October 2023 at 7.30 p.m.

Eds Note: Please note these are the minutes from the September meeting. the next scheduled Parish Council meeting is November 1st at 7.30pm in the Pavilion.

FAKENHAM & DISTRICT FLOWER CLUB

Tuesday 7th November 2023

Hempton Memorial Hall
Hempton, Fakenham NR21 7LG

“Countdown to Christmas”

With Wendy Goodliff

Members £40 Annual Sub Visitors £8

More details : Jackie on 01328 851933

EMPLOYMENT

If you were a school leaver in the 1950's/60's living here in Elmham you knew you wouldn't have to worry about getting a job... there were many businesses here ,always wanting new workers. So, you applied for a job and very likely got the first one applied for.

Past businesses and employers, including shops which have closed from the late 1960's. These probably employed around 250 people.

Seamans Mill, Off Billingford Rd
Seamans Granary, Station Rd
Railway Stations, Elmham & County School
Caley's Coal Merchants, Elmham Station Goods Yard
United Dairies, Eastgate St near station
J.H.Neal, builder, Station Rd
Gay Bros, Blacksmiths & Engineers, Station Rd
Mickleover Transport & Haulage, Eastgate St
Freestones Cattle Feed Merchant, Eastgate St
Lakes & then Hunts Bakery, Eastgate St
Lambert Bros Haulage, Eastgate St

Farms

Seamans, Old Hall Farm, Eastgate St
F & J Nicholson, Foxburrow, Dereham Rd
R J Bidewell, GrangeFarm, Holt Rd
H Rivett, Heath Farm, Ryburgh Rd

Mot, Service and Repair Centre

Full Workshop Facilities

NRG

- Servicing And Repairs To All Makes (Norwich road garage)
- Fully automated MOT testing
- Vehicle Diagnostics- Engine Management, ABS, SRS And A/C
- Air conditioning- Servicing and Repairs
- Tyres supplied and fitted at competitive prices
- Free collection and delivery (in Local area)
- Competitive prices- ring for a quote or pop in

NORWICH ROAD GARAGE

43 Norwich Road, Dereham, NR20 3AS

Tel: 01362 692237 or 07900994749

(Next to the fire station)

Proprietor: Derek Jarrett (30 Years Experience)



FAKENHAM & DISTRICT FUNERAL SERVICES LTD.

INDEPENDENT FAMILY FUNERAL DIRECTORS

Emma Duggan & Beau Elliott

*'Helping others at a time when it's
most needed.'*

TEL: 01328 838838

(24hr emergency)

WEASENHAM MANOR, FAKENHAM ROAD,
WEASENHAM PE32 2TF



Golden Charter 
Independent Way Funeral Plans

J Watsons, Winters Farm, Ryburgh Rd
And many smallholdings

Shops

Mr Sparkman, later Miss B Frosts' Shop & Café, near the station

Miss Olive Frost General Store & Hardware, Eastgate St

R Hewett Harness & Shoemaker, later
R.Parker Cycle Repairer & Shoe repairer,
Eastgate St

W.Ravencroft, Post Office & Sorting
Office, Eastgate St

Bradfields Butchers, later Myhills, later
Sinclairs, Holt Rd

G Kerrison, Grocer & Hardware, (now
Teapost), Holt Rd

Shales Fish & Chip Shop, later
confectioner, Holt Rd

Bouttels General Store, Holt Rd

G.Love Cycles, Accumulators, Newspapers,
Holt Rd

Others

Watts Naval School just over the
boundary at Bintry where many people
from Elmham were employed. Closed in
the 1950's

The loss of two public houses to close
soon after the 1960's:

The George & Dragon, Holt Rd, near the
church

The King William, Broom Green

Thank you to Norman Lowe who compiled
this list some time ago.

Janet Woodhouse

**North Elmham community
website www.elmham.org.uk**



T@2

Join us for Afternoon Tea from 2-4pm
Cake, Sandwiches, Savouries and Music
At the North Elmham Institute
on 2nd Wednesday of the month.

July 12th
(No August T@2)
September 13th
October 11th
November 8th

Need a lift? Call Tish 01362 668 678
Any questions? Call Jo 07796 493 495

Bring yourself, a friend & a neighbour
All costs covered by St Mary's Church

CLUBS AND ORGANISATIONS

This is a list of people who can be contacted if you would like to know more about any of the following:

Archive Group	Janet Woodhouse 01362 668525
Art4 All	Angie Redwood 07979 666197
Bowls - Institute	Tony Langford 01362 668854
Bowls - King's Head	Martin Phillips 01362 668409
Brisley & North Elmham Cricket Club	Mark Ballman 01362 668935
Elmham Football Club	Chris Reeve 07468 569699
Elmham Guides	Marion Morgan 01362 696221
Elmham News	Meg White 01362 668302
Elmham Surgery Patient Participation Group	Roger Thornley 01362 668804
Elmham Tennis Club	Geraldine Leeder northelmhamtennis@gmail.com
Friends of North Elmham School	Naomi Brien 07447 016620
Gardening Club	Ray Norman 01362 667226
Guides	Marian Morgan 01362 696221
Knit and Natter	Eileen Cotterill 01362 668380
North Elmham Trailblazers	Fliss von Christian 07787 161446
Reading Group	Eileen Church 01362 668330
Royal British Legion	Michael Aston 01362 668959
Sewing for Pleasure	Janet Woodhouse 01362 668525
SINE (Help)	David Fairbairn-Day 07398 758421(10-5)
Snooker Mon & Fri	Neil Page 01362 668296
Snooker Wed	Tim Smith 01362 668487
Tea@Two	Jo Fitzalan Howard 01362 668232
The May Singers	Tony Langford 01362 668854
Walking Football	Paul Carr carrpaulus@aol.com
Walking Group	Jenny Cunningham 01362 668224
Wensum Valley Birdwatching Society	Sue Gale publicity@wvbs.gmail.com
Wives + All	Gill King 01362 668530
Young Farmers	Will Swan 07818 786424

NEW COMMUNITY CAR SCHEME

At the suggestion of a parishioner, the Parish Council is hoping to set up a community car scheme. This service will provide transport to medical and dental appointments in local surgeries or hospitals for residents who would otherwise be unable to attend.

Anyone who holds a valid driving licence has the potential to be a voluntary driver. There is no general age restriction, but a declaration of good health would be required together with a valid MOT, tax and car insurance. They would also need to have a DBS check which will be arranged through a specialist company. Drivers will be paid at the government rate of 45p per mile but otherwise it is a not-for-profit scheme.

The scheme would need one coordinator and, ideally, up to 10 voluntary drivers. If you are interested in helping your community with such a scheme, either as a coordinator or a driver, please contact a member of the Parish Council (details at the back of the magazine) when more information will be provided.

Very many thanks in advance.

Jennie Borgnis

CHARITY PLOUGHING

Well, what can we say? The day started with thick fog but then the sun came out as did the many tractors and crawlers from near and far. Then the public began to arrive, some from as far as Essex and Peterborough and so, so many from the surrounding area to support us and The Big C Charity.

We have raised the staggering amount of £5220.25 through generous donations, a huge Raffle and Tombola stall.

We must thank Andrew and Liz Hall and sons from Horningtoft for the use of their land which is so appreciated and Phyllis Tait for the use of her farmyard and paddock for a car park. Not forgetting "Rashers" for excellent catering once again.

Thank you all again

Neville and Sally Websdale

Eds note: What a fantastic result. Thank you Sally and Neville for your generosity and time in organising this incredible event.

FAKENHAM CHORAL SOCIETY CHRISTMAS CONCERT

Fakenham Choral Society is thrilled to announce details of the first of its 50th Anniversary performances in Fakenham Parish Church on Saturday December 16th at 5.30pm. With an array of Christmas favourites and works by Pergolesi and Charpentier, it is sure to set the perfect festive mood.

As a gift to the community, the concert will be free to attend with retiring donations gratefully received. Choir vice-chairman, Rosemary Dear says "We are indebted to the people of Fakenham and North Norfolk for supporting us over the years. Music has a unique way of bringing people together, and this free concert is our 'Thank You'."

The choir, directed by Mark Jones, will be joined by musicians and soloists to make the performance extra special. Audience participation in some much-loved Christmas carols promises to make the evening a memorable one filled with music, fun and the spirit of giving.

As admission is free, the choir is expecting a full house so please arrive in good time to secure your seat. Information about the choir and its 50th anniversary can be found at www.fakenhamchoralsociety.org

From roots to shoots.....

Ravencroft Tree Services

01362 684291

Est. 1992

www.ravencrofttrees.co.uk

Est. 1992 Richard Ravencroft BSc(Hons)Arb. MICFor.



MEMORIALS

H Brett & Son

Monumental Masons – Craftsmen in stone

Call for our Brochure or
visit our SHOWROOM and WORKSHOPS

Home Visits can be arranged
Also Fireplaces, House Names etc

75 NORWICH ROAD, WATTON NORFOLK IP25 6DH
Tel: 01953 881501



BROADLAND LIFTING SERVICES

A division of TV & Theatre Services

WE HAVE MOVED TO NEW PREMISES

Come and see us at Horningtoft

Tel: 01328 701909, Fax: 01328 700876

e-mail: joe@tvandtheatreservices.com

Unit 10 Whissonsett Road, Horningtoft, Dereham NR20 5DJ

LOGS READY TO BURN

KINDLING AND LOG NETS AVAILABLE
MARK 07766 223438

Eastgate Centre

North Elmham

Large Hall; Kitchen;

Cloakrooms;

off road parking

Available for bookings

For rates please contact:

01362 668245

BRECKLAND COUNCIL'S LOCAL PLAN

Consultation Open September/October 2023

In the Spring, Breckland Council carried out an "Issues and Options Consultation". There were thousands of responses. Now they are conducting a new consultation. Why is not clear – most questions are just "more of the same". However, we must ensure as many local residents as possible do respond, in order to outweigh the pressure that may well be applied by developers and their allies. So, please take 10 minutes to do the following:

- > Google BRECKLAND COMMONPLACE
- > Click on HAVE YOUR SAY
- > Scroll down and click on one or both:

DEVELOPMENT LOCATIONS ('growth across the district')

HOUSING: ISSUES AND NUMBERS ('new homes').

Read and then answer the questions. Put down whatever you think appropriate, but later in this piece, you will see how Campaign Against New Town will be responding. Our message is that we are in favour of affordable/social housing, but completely against large developments dumped on totally inappropriate rural areas, simply because those involved stand to make a lot of money.

Note that you must put in your email address at the foot of the page and complete your details at the end (these will not appear online).

The Council are intent on getting the views of more 'young people'; so, if you can encourage some to respond, even better!

If you have time, please do also answer the other sections on 'Protecting Valued

Places', 'Natural Environment', 'Housing Type', 'Climate Change' and 'Transport'.

These are CANT's responses that you can use:

DEVELOPMENT LOCATIONS ('growth across the district')

Do you agree with the settlement hierarchy? YES.

- New housing must be located where there are existing services. And those services should be upgraded as required **before** development commences.

- Smaller towns and villages must not be swamped by speculative greenfield developments which only exist for the profit of developers and landowners.

HOUSING: issues and numbers

Do you think the target number of homes is right? YES.

- Obviously, we do need many more affordable homes for people starting on the property 'ladder'. But we don't need the big new estates that are being proposed that far exceed the region's natural population growth.

- Houses being built now are not selling. Current developments are being slowed down for a lack of demand, for example in North Elmham and Swanton Morley.

- We don't have a crisis of housing demand in Norfolk; we have an affordability crisis.

- The consultation document says that 8,000 houses have already been given planning permission or been allocated. However, in Breckland's Issues and Options paper, Appendix 1, permissions plus allocations are over 13,000. The lower figure has arisen because the council does not expect all 13,000 to be built in the next 25 years. The council needs to put pressure on the developers to build

FROM HEAD TO FOOT – FOR ALL YOUR ACHES AND PAINS

Nailcare, ingrown toenails
Diabetic feet
Verrucas
Fungal nails
Skincare

Massage
Joint mobilisation
Exercise
Electrotherapy
Posture management
Taping

Flat feet
Knee and hip pain
Plantar fasciitis
Achilles problems
Shin splints
Orthotics

Chiropody and Podiatry
Dereham Podiatry Practice
www.dereham-podiatry-practice.co.uk
01362 698932



Physiotherapy (chartered)
Rachael Hood BSc, PgDip, CSP.
www.equiphysique.co.uk
07507 870878



Gait and Biomechanics
Suzanne Clipson BSc, MRCPod.
www.bloomfield-clinic.co.uk
01362 698932



AT THE BLOOMFIELD CLINIC ON THE
THEATRE STREET CAR PARK IN DEREHAM



DEREHAM HIRE AND SALES
5 RASHS GREEN IND EST DEREHAM
NORFOLK NR19 1JG
01362 69 55 57

YOUR LOCAL CALOR GAS STOCKIST



PROBABLY THE LARGEST TOOL SHOWROOM IN MID-NORFOLK



WE REPAIR AND SERVICE ALL MAKES OF POWERTOOLS

**HIRE A
MINI
DIGGER**



from
£75 + VAT

**ALL YOUR GARDEN TOOLS AND
MACHINERY SERVICED AND
REPAIRED IN OUR WORKSHOP**

Visit our website www.derehamhireandsales.co.uk
TRADE & DIY WELCOME

at a reasonable rate, not to allow them to move slowly simply to keep demand (and prices) high.

Are there issues that may justify more than the target number? NO.

- Some will argue that many more homes are required to allow for a percentage of affordable homes, on the basis that developments are supposed to include 20%.

- Almost no recent developments achieved that 20% target. And when developers experience a slow-down, then it's the affordable section that will be cut first.- The only way to ensure the construction of more affordable homes is through projects that are either entirely, or majority, affordable.

Are there issues that may justify less than the target number? YES.

- There is minimal current demand outside of the affordable sector.

- Breckland Council will be coming under increasing pressure to allocate more homes, because of Natural England's restrictions relating to both nutrient neutrality and the stone curlew protection zone. There is the danger that, simply to reach their targets, Breckland will attempt to allocate sites that might otherwise seem inappropriate.

Do you agree that access to community services (public transport, jobs, health, schools and shops) is the most important consideration when choosing an area for housing growth? YES.

- But those key issues must be seen alongside the key environmental considerations.

And we would not agree if a developer claimed to provide those services in justification of a new settlement in an inappropriate location.

GARDENING CLUB

We were delighted to welcome Richard Clark from Panache Plants to talk about his favourite Plants. Richard is no stranger to us and his mum who lives in the village has been eulogised in the past in Elmham News by Rosa Riley, our long missed poet.

We were very pleased that this was the first occasion that we were able to use our new microphone system so that everyone was able to hear everything!

He spoke with enthusiasm and humour about his career as a 'breeder' at Flora Nova, Geography teacher and as a horticultural lecturer at Easton and Yarmouth College. He grows many "Exotics" and holds The National Collection of Eucomis plus growing Salvias, Hedychiums, Canna and Roscoeas among many others.

He gave advice on how to care for these unusual plants and his website is a mine of information.

He brought a good selection of plants to buy and hopefully, only took a few home! We were loud in our appreciation of his passion for his plants and perhaps will plan to buy online or visit The Westacre Garden where he has close links.

The flower of the month was June's charming dahlia.

Our November meeting is the last one for this year and is our Christmas Social where we ask everyone to bring a packet of gift wrapped seeds to exchange and a small plate of food to share. We will provide the wine!

Meg White



Not to scale



WHAT A JOY IT IS TO FIND A PLACE TO SIT AND RELAX

The photo on the cover is of the new bench outside the Chapel Ruins purchased by the Parish Council to commemorate the coronation of King Charles III.

This got us thinking... what other benches do we have around the village? So we compiled a list of all those that we could think of. Where we know who put them there, or dedicated their seat, we have put their names. However, some have been

lost in the mists of time, so we are asking you if a) you know of any others or b) to whom are they dedicated. Please give one of the Editors a call. Looking at the map opposite we do think a bench is needed along Station Road somewhere?!

The bench featured in the photo above is at the top of Cathedral Meadows and offers a lovely view of the Wensum Valley.

- 1.** Opposite The Pound, under the walnut tree—The Bidewell Family.
- 2.** On the public right of way on the Elmham House Estate—Janet Woodhouse for her mother.
- 3.** Outside the Chapel Ruins—Parish Council for King Charles III Coronation.
- 4, 5, 6 & 7.** Millenium Wood—Joyce Middleditch & Parish Council.
- 8.** Cathedral Meadows—Cockerton family.
- 9.** Old churchyard—Stanley Yarham (father of Janet Woodhouse).
- 10.** New churchyard—Lowe family in memory of Alice Lowe.
- 11 & 12.** Outside Memorial Hall—Memorial Hall Committee.

- 13.** Corner of Cathedral Drive—Royal British Legion.
- 14.** Opposite corner Cathedral Drive—Derek Shoesmith.
- 15.** Through Oak Avenue on Diamond Jubilee Green—North Elmham WI.
- 16.** Near the trees on Diamond Jubilee Green—Drew family.
- 17.** Diamond Jubilee Green, behind present Rectory—Lowe family in memory of Spencer Lowe.
- 18.** Entrance to Spencers Close.
- 19.** Near tennis courts.
- 20.** Opposite King's Head on corner of Playing Field
- 21.** Bottom of Orchard Close—Parish Council

Michael Cummings, HCPC Registered, D.Pod.M., M.Ch.S.,
Chiropodist/Podiatrist,

DEREHAM CLINIC: 1 QUEBEC STREET, DEREHAM, NR19 5DJ

TELEPHONE: 01603 926969

Website: www.sprowstonchiropody.co.uk

THE GARROD PARTNERSHIP LIMITED
BUILDING MANAGEMENT

The Garrod Partnership is a well established building management company specialising in providing tailor-made building solutions no matter what your job requirements.

Please get in touch to discuss your ideas.

Terry Garrod – 07771757499

Matt Barwell – 07585191010

terry@garrodpartnership.co.uk

www.thegarrodpartnership.com



- Nick Long -

DOT, DVSA, ADI, DIA, MSA

NORTH ELMHAM BASED
DRIVING INSTRUCTOR
BOTH MANUAL &
AUTOMATIC TUITION

DRIVING STANDARDS AGENCY (DEPARTMENT of TRANSPORT)
APPROVED DRIVING INSTRUCTOR

Tel: 01362 668468

Mobile : 07786390275

ZINKA'S HELP AT HOME

Carework

Cleaning/Hoovering/Ironing

Shopping/Meal Preparation

Fully Insured/Current DBS

Years of experience in care work

Tel: 01362 667074

Mob: 07742075156



NOVEMBER

14th

Next month's deadline

RAINBOW IN THE SKY

On Tuesday 10th October, I heard aircraft coming over our house. Now I am one of those people who love the noise of planes and also loud motor bikes, I mean big bikes!

So, I went outside to have a look. Two aircraft were flying over side by side, fast I imagine over Swaffham but beneath these aircraft was a rainbow. Not the usual rainbow but an upside down rainbow. It seemed to be keeping up with the planes.

I was mesmerised, it was magical but sadly it was gone quite quickly.

I Googled it and the rainbow is called a Circumzenithal Arc....or a Smile in the sky. It is caused by light and ice crystals and according to Google it is relatively rare.

I felt privileged to have seen it.

Janet Woodhouse

KNIT AND NATTER

The knitting group are delighted that a Christmas do has now been organised for the village, and especially as it is to be held on a Saturday morning (November 18th). We hope that it will appeal to families with young children who will come along and enjoy our games. Our "Pull out a pin" game has some exceptionally endearing prizes this year, ranging from tiny pink mice, to full grown octopuses and a zebra. We hope you will also enjoy guessing the Christmas name of our beautiful festive doll - there will be 30 or 40 names to choose from, so come and have a go. Our knitters have also been busy making affordable Christmas presents for Grandmas. Who wouldn't like hand knitted bed socks? Or fingerless mitts? Our thanks go to Meg and friends, who are putting in the time to organise getting this off the ground. She

promises us that there will be lots of other delightful stalls. So, see you there!

Our next meeting is the celebration of our 11th birthday. We have invited the members of the Sewing Group to join us. As well as having a fantastic cake, the founder of the Norfolk Knitters and Stitchers, Linda Brown, will be with us and, with her never ending enthusiasm for charitable works, will give us some new ideas for the year ahead. So, our next meeting will be on Tuesday November 7th from 2 til 4 at the Pavilion. All our friends who have donated wool and knitted goods over the year, are welcome to join us for tea and cake.

Eileen Cotterill 668380

LETTER TO THE EDITORS

A Thank You

Twice in one week I have experienced help from two young women. The first was a young mother with a baby in a push chair who was on her way to the shop and stopped to help me when I felt sick and faint on my way home, on Holt Road. She showed great concern and kindness, and, as I recovered she helped me to the Spencer Close seat. She then checked on me on her way back from the shop. The second concerns an incident in the surgery. There was a young woman who gave me her earlier ticket number, when she realised that I arrived before her but had forgotten to take my ticket on the way in. I know these were simple events, but we are so often reading about the loutish behaviour and vandalism in our village, it is good to be able to report the thoughtfulness and kindness of some people. I would like to thank both of them for their help and providing me with a more balanced view.

Eileen Cotterill

Funny Dogmother's
 DOG GROOMING



**Dog Grooming Salon in
 North Elmham**

The Salon is fitted with a Hydrobath,
 Airconditioning and water softner.

Only quality products used and
 one dog in salon at a time.

City and Guilds Qualified, Fully
 Insured, Dog first aid Trained.

All Dogs Welcomed

Orchard House, Pump Street,
 North Elmham, Dereham
 NR205LS

Please Call Barbara on
07389809941

To book an appointment

**ACHIEVE THE
 LAWN YOU
 HAVE ALWAYS
 WANTED...**

**Weed Free, Deep Green
 & Moss Controlled**

- 5 treatments a year
- Solid / hollow tining
- Scarification
- Lawn renovation
- Weed control
- Overseeding
- Moss control
- No contract

Greensleeves
 Lawn Treatment Experts

**For a FREE No Obligation
 Quote and Lawn Analysis**

Call: 01362 652 812

Email: anglia@greensleeves-uk.com



Extra pair of hands

Painting - Plastering - Basic plumbing/elec
 General DIY - Lawn Cutting - Strimming
 Chainsawing - Log Splitting - Jetwashing
 Mole catching.

Or just an
 extra pair of hands !

Hardworking - Fair priced - Trustworthy

Contact Nick with any questions
 Email : onlockdown80@gmail.com
 Tel : 07923 161684



NORTH ELMHAM TENNIS CLUB

Everyone is welcome to take part in a General Knowledge Quiz Night, with fish and chips and desserts on 24th November. Friends and family are welcome too!

Date: Friday, 24th November

Where: Memorial Hall, North Elmham

Time: 6:30pm, quiz begins 7.00 pm

Food Served: 7:45–8pm

Cost: £15 per person

Bring your own booze and the food choices are:

- Cod and chips
- Haddock and chips
- Jumbo sausage and chips
- Chicken and chips
- Veggie spring rolls and chips

There will be a raffle, and also a prize for the winning team. The quiz will be hosted once again by Mark Campbell.

Quiz teams are made of up to six people, and if you are a pair or single, we will help make up a team.

Please contact Sandra (sandra@hendersons.co.uk) or Linda (lindasmithatwork@yahoo.co.uk) by 17th November to pay and secure your place.

Tuesday Junior Coaching

Get your child involved in group tennis coaching on Tuesdays at the Tennis Club. Three LTA Level 3 coaches, led by Jonathan Lindner, provide fun, technical sessions for children ages 4+. Sign up online at <https://www.northelmhamtennisclub.co.uk/Coaching>.

Ages 4–7: 3.45–4.30pm

Ages 8–9: 4.30–5.30pm

Ages 10–14: 5.30–6.30pm

DATES TO REMEMBER

Wed 1st	Parish Council Meeting	Pavilion	7.30 pm
Tue 7th	Knit and Natter Tennis Club AGM	Pavilion	2.00 pm
Wed 8th	Tea at Two Mobile Library visit	Memorial Hall The Heath to Orchard Close	2.00 pm 2.30–5.20 pm
Thu 9th	Wives + All Informal Talk	Memorial Hall	7.30 pm
Sat 18th	Pop-up Christmas Shop	Eastgate Centre	10.00 am–1.00 pm
Thu 23rd	Gardening Club Social	Memorial Hall	7.30 pm
Fri 24th	Quiz and Chips Tennis Club	Memorial Hall	6.30 pm for 7.00 pm

Advance Warning

Fri 8th Dec	Christmas Tree Lights Switch On	Pavilion	6.00 pm
-------------	------------------------------------	----------	---------

Please remember, we can only print dates that YOU give us.

CHRISTMAS POP UP SHOP

SATURDAY 18 NOVEMBER

10 – 1 PM

EASTGATE CENTRE

**Shop for Gifts,
Games for the children
Enjoy a coffee and cake, raffle**

Profits to Dereham Meeting Point – a not for profit charity
for the disabled and over 55's.

Info from Heather 668245, Meg 668302



ROYAL BRITISH LEGION

A meeting was held at The King's Head Hotel on Thursday 4th October at 8pm in order to make final arrangements for Remembrance Sunday on the 12th November at St Marys. It was also confirmed that the branch would be attending the Christmas Pop-up event at the Eastgate Centre on November 18th between 10.00am-1.00pm.

Ian Taylor confirmed that last year's Poppy Appeal raised £4621, and Andrew Marsh confirmed the donations collected at his late Father's funeral (Gerald Marsh) were £350 which would also go to The Poppy Appeal.

Ian Taylor also mentioned that although the village does have a Memorial Seat it has no War Memorial and that this idea should be looked into, therefore any thoughts from the Parish would be very welcome.

Michael Aston
Branch Secretary

WIVES PLUS ALL

We held our monthly meeting on Thursday October 12th in the Memorial Hall, North Elmham when Emily Matthew came along to talk to members about the Dogs Trust which in Norfolk is based at Snetterton near Attleborough. The theme of Emily's illustrated talk was "The Dog's Trust Past, Present & Future".

Information on the internet tells us that Lady Gertrude Stock started the "National Canine Defence League" in 1891 and her small group vowed to campaign against Dog cruelty which then was very prevalent. In the decades that followed, the League continued to campaign for better dog welfare. It increased rehoming, survived 2 World Wars and worked with partners overseas. The League became the Dogs Trust in 2003 and it has celebrated

many successes, from helping to change laws such as the Dangerous Dog Act ,compulsory UK microchipping, launching The Freedom Project, which is a free dog fostering service to help people and their dogs escape domestic abuse, free veterinary treatment for the dogs of owners facing homelessness and the Dog Training School. The Dogs Trust policy to "Never destroy a healthy dog in its care" came into being in 1964 and the slogan "A dog is for life not just for Christmas" was created in 1978. However, when in the Pandemic Puppy sales rose and Rehoming enquiries increased this slogan was temporarily changed to "A dog is for life not just for lockdown"

The Dog's Trust is the UK's leading Animal Charity and one of their 21 UK Rehoming Centres has looked after around more than 14,000 dogs - more than any other animal welfare charities.

Donations by members of dog food, towels, blankets were received by Emily for the Snetterton Rehoming Centre and we thank Emily very much in deed for a very interesting talk to us.

Wives Plus All's next meeting is on THURSDAY 9th NOVEMBER in the North Elmham Memorial Hall at 7.30pm when Eileen and John Cotterill will give an informal talk entitled "Our Life in the Youth Hostel Association"

Refreshments will be served and there will be a raffle. Please come along, all welcome.

Ann Ferris

DEADLINE REMINDER

December and January is a joint issue, so all your January events, news and adverts must be with us for the 14th November deadline.



SERENDIPITY

Chance, Fate, Karma, Kismet or just sheer coincidence or meant to be. You judge in the following charming tale from Ivan.

The photo shows June Webb of Eastgate Street being given a CD of the request she sent to a radio station for her late mother Mrs Potter, also of Eastgate Street, over 50 years ago!

Life can be full of curious coincidences but this one really does take the biscuit. One evening, I actually had the rarity of a spare hour to relax. Having an unusual interest in old radio programmes and armed with my trusty tranny, I took the opportunity to tune into a repeat of a request show from an international offshore station which first went out in October 1972. This particular broadcast was special to me because I was acquainted with the DJ who later went on to present programmes on a legal radio station in Suffolk where I was a shareholder.

So here I was reliving my youth for old times' sake. About half-way through the programme, I began to think I had heard enough and was about to switch off when suddenly the DJ read out a picture postcard he had been sent of the Oasis Tower on Great Yarmouth seafront. It was asking him to play any Jim Reeves song for a Mrs Potter of Eastgate Street; he played 'He'll Have To Go'. Having a request played on a major station like that would have been a big deal by any standards. So, what I had just listened to raised several questions because I did not know a Mrs Potter and, indeed, why should I some 50 years later?

That could have been the end of this little tale, but at this point village archivist Janet Woodhouse stepped in and readily donned her detective hat. As a result of some very diligent investigation, it emerged that it was June Webb and four members of her family (all of whom had their names read out) who had sent in the dedication request for their mother, Mrs

Potter, but who has since sadly passed away. June can still recall listening and hearing the music.

Happily, modern technology and clever ingenuity has allowed us to record those memorable moments onto a CD for June, so she and her family now have a permanent reminder of their claim to fame - a very lucky ending to a chance in a million. It makes me wonder how many other coincidences happen around the village that we never get to hear about.

Ivan Ball

Ed's note: If you have a similar tale of coincidence or Fate, do let us know, we would love to hear it.

YOUTH CLUB DISCUSSIONS

It has become increasingly obvious that there is little for the younger generation in the village to do, which inevitably leads to problems, and concerns for residents and parents.

At the most recent Parish Council meeting the possibility of a youth club was discussed. How this would take shape in terms of overseeing, available activities and frequency needs to be discussed further but it would be good to establish a level of interest first.

Is this something your youngsters would like - would they appreciate a place where they could go that was principally for their benefit? It would be great to hear from you and perhaps even encourage your young people to make contact with me directly.

As well as hearing about their interest, maybe some suggestions of what form they would like it to take would be helpful.

If this venture is to take off it would need to be overseen by responsible adults and so I would love to hear from anyone who is willing to volunteer and give up a few hours of their time a week.

Do please get in touch - I may be in the office and so not able to answer immediately, but please leave a message and I will get back to you.

Many thanks,

*Nick Markwell, Old Hall Farm
07870 999212 nick.markwell@yahoo.co.uk*

SWEETIE QUIZ ANSWERS

1. Wobbly infants (5,4) *Jelly Babies*
2. Edible fasteners (9,7) *Chocolate Buttons*
3. Royal Herbs (4,9) *Mint Imperials*
4. Belly Dancers? (7,7) *Turkish Delight*
5. A feline that needs putting together (3,3) *Kit Kat*
6. Natives of a Mediterranean island (9) *Maltesers*
7. Cool Green Coat AH! [anagram] (9,6) *Chocolate Orange*
8. Tartan Granite (9,4) *Edinburgh Rock*
9. Bovine Peepers (5,4) *Bulls Eyes*
10. Flightless bird (7) *Penguin*
11. Result of a hen in a dairy (5,3) *Creme Egg*
12. Flying chocolate (4) *Aero*
13. Aromatic Spheres (7,5) *Aniseed Balls*
14. Wise Guys (8) *Smarties*
15. Sport of princes (4) *Polo*

THANK YOU

A big thank you to Rev'd Sally who officiated at the baptism of my great great niece Lilian Marie Keeble on 17th September.

Lilian's parents Zoe & Hayden, had also chosen St Mary's Church for their wedding on 4th June 2022.

The service was followed with a Christening Celebration in the Memorial Institute.

Christine Skipper

King's Head Hotel

North Elmham, NR20 5JB

Ac



**LARGE BEER
GARDEN**
at rear of hotel
with kids play area

**OPEN 7 DAYS
A WEEK**

FOOD SERVED

**MONDAY TO
SATURDAY
12.00 NOON
& 6.00 PM TO**

**SUNDAY
12.00 NOON**

Book your table online:
kingsheadnorthelmham.co.uk

Call: 01362 668856



accommodation • Bar • Restaurant • Beer Garden



YS
D
TO 2.30PM
D 9.00PM
TO 5.00PM

A background image of a restaurant table setting featuring a large loaf of bread, a glass of wine, and a small bowl of butter.

SET LUNCH MENU

2 COURSES £ 15.00 *PER PERSON*

3 COURSES £ 20.00 *PER PERSON*

SERVED MONDAY – THURSDAY

** EXCLUDING BANK HOLIDAYS **

12NOON – 2:30PM

A background image of a plate of fish and chips garnished with green peas.

FISH FRY-DAY

2 HADDOCK & CHIPS

£26.00

SERVED FRIDAYS

12:00PM – 2:30PM

&

6:00PM – 9:00PM

NORTH ELMHAM GROUP

Community Speed Watch



PROVING TO BE A SUCCESSFUL DETERRENT

MORE LOCATIONS PLANNED

MORE VOLUNTEERS NEEDED

If you would like to be involved or want further information, please contact the group's organiser Paul Carr at carrpaulus@aol.com.

PLEASE DRIVE CAREFULLY

The Community Speed Watch (CSW) initiative allows members of the community to address the issue of speeding by becoming actively involved in road safety, monitoring speeds at safe locations with speed detection equipment.

Police forces across the country implementing Community Speed Watch can show a reduction in overall average speeds and a significant reduction in drivers travelling well above the speed limit.

Together we can make a difference



ELMHAM WILDLIFE

I always ask you to get in touch with me if you find anything interesting and over the last month two of you have done just that. Firstly Joyce called me about a spider she had found while gardening. She was struck by the markings on the back of its rather large body (photo 1). Now I'm not an expert on spiders by any means, and although it reminded me of the common Garden Spider I was far from sure that this was its identity – it was bigger than the Garden Spiders I'm used to seeing. But I looked it up and discovered that it was indeed a Garden Spider, so not an unusual species, but an interesting find nonetheless. The markings on their back really are quite marvellous.

The other person to call me was Kathy. She had found a toadstool in her garden that wasn't familiar to her. I went along to have a look and it wasn't one that was familiar to me either (photo 2). After some research I narrowed it down to one of two species, Bluefoot Bolete (a newly described species that is common but was until recently confused with a different species) or Sepia Bolete. I plumped for Bluefoot, not least because Sepia Bolete is described as scarce or rare, and is supposed to be associated with deciduous trees whereas this was under two conifers and had pine needles clearly attached to the base of its stem. Fortunately I have a friend who is an expert at fungus identification and after sending him a few photos he informed me that it was in fact the other one, the scarcer Sepia Bolete.

Autumn is the best time of year to look for fungi, so I thought I might do this piece about fungi. But I realised that most of my best photos of fungi taken in North Elmham have already been used in these columns. So instead, inspired by Joyce's Garden Spider, I shall do it on arachnids. Autumn can also be a good time to see these.

Arachnids are not just another name for spiders – they are a larger group that



Feel Warm, Cosy & Safe
with a Woodburner from Norfolk Woodburners!



BEST PRICE
Guaranteed

Main agents for
Parkray, Hunter
& Woolly
Mammoth Stoves

clearSkies

Installation of
Wood Burners &
Multi-Fuel Stoves
Chimneys Lined
No Chimney,
No Problem!
Fireplace Build
Works

Offering the best local service!

T: 01328 700161 | M: 07966 661175
E: norfolkwoodburners@outlook.com
www.norfolkwoodburners.co.uk



UNISEX
HAIRDRESSING
AND NAILS

ROSE VIEW GUESTWICK
ROAD, FOULSHAM
NR205SJ
THE VILLA

07812183155

Elmham News
DONATIONS WELCOME

It is our goal to keep everyone informed and connected through news, updates and information. To ensure that everyone in our community can access this information we distribute the Elmham News for free. Producing and distributing the magazine comes with costs and we raise revenue through adverts from local businesses. However, can we just ask that if we display a full or half page poster advertising your charity event that you consider making a donation from the proceeds towards these costs. That way we will be able to continue to help promote village events.

DKC PLUMBING
Oil Boiler Specialists

- Oil Fired Boiler Servicing
- Boiler Breakdowns
- Boiler Repairs
- Oil Tank Repairs
- Radiator Power Flush
- General Plumbing
- Heating Systems
- Domestic & Commercial

Out Of Hours
call outs
available

Fully insured





★★★★★

95% of all
breakdowns
fixed within
the first
hour!!



Call today for a quote
07375 995 198
www.dkcplumbing.co.uk

includes spiders, but also harvestmen, ticks, mites and pseudoscorpions (tiny almost microscopic scorpion-like creatures which I'd love to see but haven't done yet). They also include scorpions but those don't occur in North Elmham.

Harvestmen look quite similar to spiders. The main difference is that in spiders the head and body are distinct with a clear neck between them. With harvestmen, like the Common Harvestman (photo 3), the head and body appear as a single rounded blob. Typically harvestmen have long legs and a tiny body, but this can be the case with some spiders too. Another difference between harvestmen and spiders is that harvestmen don't produce silk. Rather than catching insects in webs, they stalk their prey as they walk through the vegetation.

Many people, including me sometimes, are scared of spiders, but the only arachnids in North Elmham that we have any good reason to fear are the tiny ticks. There are lots of different ticks, but the ones that are most likely to attach themselves to us are Sheep Ticks (sometimes called Deer Ticks, as deer are the main carrier round here). They can be hard to tell apart from other species that live on other animals but all those that I've identified having examined them under a microscope have been Sheep Ticks. Male and female Sheep Ticks look very different, and they also change appearance as they mature, and as they engorge themselves on blood. The red and black female is how I find them most often but the ones I've found attached to my skin (photo 4) have been smaller and brown. Some ticks carry Lyme Disease which is exceedingly unpleasant when passed on to humans. Friends who have had it tell me that they had to be quite persistent before it was formally diagnosed and they were given treatment. It's knocked them out for months and had lasting effects that have continued for much longer. It's important that it is treated quickly so check





Main sponsor of North Elmham football club!



Specialists in Aluminium & uPVC Glazing, & Conservatory Roof Replacements.



Energy Saving Conservatory Roof Replacements.



Contemporary and Heritage Window Replacements.



Composite, Aluminium & PVC Entrance Doors.



Aluminium Bi-fold, Sliding and Corner Doors.



PVC Flush Window



Aluminium Heritage Doors



Conservatory Warm Roof



Slate Warm Roof



Heritage PVC Windows



Internal Warm Roof

E: support@habify.co.uk

T: 01603 905 080

www.habify.co.uk

yourself for ticks when you come in from wild places, especially if you've walked through long vegetation. Pull them off carefully, preferably using special tweezers designed for this purpose and get medical advice if you experience symptoms or have the characteristic bullseye ring rash. Fortunately none of my bites have resulted in any symptoms – most ticks either don't carry the disease or don't pass it on. So it's not something you need to worry about, and certainly not something that should put you off from getting out, but do be careful and get prompt treatment if you develop symptoms after a bite.

Mites don't have a great reputation either, but for no good reason. There are lots of different sorts of mites. Some live in the soil and are really useful, playing a key part in breaking down organic matter as well as providing food for slightly larger invertebrates. Many of these are microscopic, so tiny and fast-moving that I've not been very successful photographing them, but I've seen some amazingly colourful species. You are more likely to see Red Spider Mites (photo 5) which are a little bigger (though still very tiny) and are often found on surfaces rather than in the soil. They look like really tiny bright red spiders, though there are a number of very similar species.

Another type of mite often attach themselves to flying insects. Mites don't have wings, so hitchhiking on a winged insect is the best way to get about. Broadly speaking they don't do the insect any harm, although it's a bit more complicated than that – sometimes they can do a bit of harm and sometimes they can be a benefit to the carrier. Insects that are particularly prone to carrying mites are beetles that feed on carrion like the sexton beetles – sometimes they can be completely covered in the mites (photo 6).

Another group of mites are microscopically small and although the mites themselves are hard to spot, you can tell they are present by galls that



are produced on the plants they live on. Chemicals produced by the mites cause the plant to grow abnormally producing some tissue that provides a safe place for the mites to live. There are many different sorts of galls (not all of which are caused by mites – others are caused by flies, wasps or fungi for example) but some can be quite easy to find. A good example are the galls caused by the Maple Gall Mite. You can see these on Field Maple leaves, often clustered in large numbers. They are tiny reddish pustules protruding up from the upper surface of the leaf (photo 7). There are similar galls caused by different species of mite on sycamore trees and lime trees, among others.

Spiders are the best-known arachnids and although I'm not their biggest fan, I do appreciate some of them. Actually I appreciate all of them, I just don't always like them! Here are some I do like...

Firstly one of our most spectacular species, and a new arrival in North



VISIT US ONLINE OR CALL US
TO DISCOVER MORE

www.creativechiro.co.uk
info@creativechiro.co.uk
01328 854325



DID YOU KNOW?

We offer a wide range of treatments and services you may not have tried yet..

Chiropractic
Deep Tissue & Sports Massage
Relaxation & Pregnancy Massage
Reflexology
Therapeutic Facials
Neals Yard Treatments
Tailored Health Guides
Free 30 Minute Assessments

Creative Chiro, Pensthorpe Natural Park, Fakenham Road, Fakenham, Norfolk, NR21 OLN.

MASTER CHIMNEY SWEEP

NVQ QUALIFIED CHIMNEY ENGINEER



- All Chimneys, flues and appliances swept
- Certificates issued
- CCTV chimney surveys
- Bird/rain guards / Anti down-draft cowl supplied and fitted
- Stove servicing and maintenance



Established 1995

CALL D THOMPSON CHIMNEYS LTD

01328 851081

www.the-sweep.co.uk



Elmham. Wasp Spider was restricted to southern England but is spreading north and has recently colonised Norfolk. This year was a particularly good one for them and I've heard of far more in the Wensum Valley than ever before, including one which a friend pointed out to me inside the North Elmham parish near Bintree Mill (photo 8). Have you seen one here yet?

I think it's fairly obvious where the Wasp Spider gets its name and the same can be said for the Zebra Spider (photo 9). A much smaller squatter spider it's one of a small handful of spiders that I think can fairly be described as cute (though I suspect some of you may disagree). They're one of a family of jumping spiders, and can often be found on walls and fenceposts, as well as coming indoors sometimes.

I'll finish with another spider that I most often see indoors. In fact the one here (photo 10) was photographed in my study while I was writing this. It's a Long-bodied Cellar Spider, sometimes known as Daddy Long-legs Spider (but not to be confused with craneflies which are also commonly known as Daddy Long-legs). Cellar spiders are thought to have been accidentally introduced to Britain with wine imports from Europe. One of the reasons I like them is that they're very effective predators of other household pests including other spiders. I think they must do so when the lights are out because I never see them at it.

Thanks again to those of you who have been in touch with your sightings. There's always lots to see around the parish or in your gardens if you take the time to walk slowly and stop frequently to look and listen. If you have anything interesting to share please contact me:

Email: appleton.dave@googlemail.com
Telephone: 01362 668431
Message via Twitter: @ElmhamMeadows

Dave Appleton

WHAT'S ON LOCALLY

Brisley Village Cinema

Wonderful to see so many old faces at our October screening of Harold Fry and to be able to welcome some new ones too.

Our Autumn/Winter programme is generously supported by Homebase (Dereham), their donation has enabled us to maintain the ticket price at £4.00 per person. We are extremely grateful to Homebase.

Our selection for Friday 17th November is *The Fabelmans*, a coming-of-age drama film directed by Steven Spielberg, who co-wrote and produced it with Tony Kushner.

The film is a semi-autobiographical story loosely based on Spielberg's adolescence and first years as a filmmaker. The plot is told through an original story of the fictional Sammy Fabelman, a young aspiring filmmaker who explores how the power of films can help him see the truth about his dysfunctional family and those around him

Ice cream bars, tea or coffee will be available priced at £1.00 from the kitchen. The bar will be open for evening performances.

Doors open at 6.45 pm with the movie beginning at 7.30 pm.

Your community cinema is dependent on your support, we hope to see you soon.

Contact: Dave Pearson 07816 139926 – dpearson1954@yahoo.co.uk

Walkers Are Welcome

Please come and join us for a walk in the local area. Our short walk of around four miles is always on the first Friday of the month. There is a dual walk planned for later in the year (a long walk with a shorter alternative) as well as continuing our walks of just two miles for those wanting an easier walking experience.

For up-to-date information, please check our website www.derehamwaw.org.uk or email Ken Hawkins on ken-hawkins@tiscali.co.uk or call him on 07505 426750.

FG PERSONAL TRAINING

CHANGE YOUR GAME...



☎ 07884 979656 ✉ tim@fgpersonaltraining.co.uk

Bilney Road, Gressenhall NR20 4EG

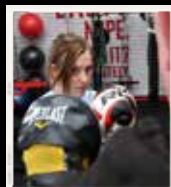

Littleproud & Son

Independent Family Funeral Directors



**NEWLY OPENED
FUNERAL HOME IN DEREHAM**

Tel: 01362 695458 (24hrs)
South Green, Dereham, NR19 1PU

- Personally supervised by the Littleproud family & dedicated staff
- Traditional & Bespoke Funerals at an affordable cost
- Horse Drawn Funerals
- Pre-Paid Funeral Planning
- Memorial Consultants
- Modern Jaguar Fleet

Tel: 01760 440269 (24hrs)
Hale Road, Bradenham, IP25 7RA



"Our family taking care of your family"



www.littleproud-funerals.co.uk

Three Up Two down

**COME AND JOIN US
FOR ANOTHER GREAT
MUSIC NIGHT AT THE
MEMORIAL HALL**

**Saturday 9th December, 7.30pm
Memorial Hall, North Elmham**

£7.50 per head

Bring your own drinks and nibbles

Tickets available from:

Colin Smith 01362 668 585

Theresa Gower 01362 668 589

**Tickets also available on the door
(Booking is preferable)**

Proceeds for the Memorial Institute Village Hall



Playing all the hits

Jester Stained Glass



Individual and Unique

Modern and Traditional
Leaded Stained Glass
Panels Undertaken

Tel-01603 873143

CAMERON REID OSTEOPATH

SPORTS THERAPIST

Treatment For:

Back & Neck Pain

Sports Injuries

Headaches/migraine

Whiplash



30 years experience

Treatment suitable for all ages

45 Norwich Road Dereham

Tel: 01362 696079 07810 310045

reception@cameronreid.com

Park Physiotherapy

Leys Farm, Hockering NR20 3JE

01603 881184

www.parkphysiotherapy.co.uk

Chartered Physiotherapists Registered with the Health Care Professions Council

Muscle & joint pain; Sports
injuries; Back Pain; Arthritis
Neck and Arm pain;
Dizziness; Headaches;
Continence & Pelvic Health for
men & women; pregnancy
problems

- Inspection
& Testing
- Maintenance
- Fault-finding
- Installation

07895 523398

info@power-medix.co.uk

www.power-medix.co.uk



NORTH ELMHAM SCHOOL

Whole School News

The Harvest Festival service at St. Mary's church was a great success - the children loved singing the harvest songs, led by Mr Good on guitar, and the older children did a fantastic job with the readings. Thank you to all in our school community who donated food for the local food banks this harvest season.

Pupil Parliament is back in session now, and the first hot topic for debate has been the reward given to the school team that wins the weekly house point contest!

Class News

Sheep: This has been a momentous term for our youngest children in Sheep Class, many of whom have started school for the first time. They have had an amazing half term, settling into school life and the rules and routines of big school. There has been much excitement as the children start on their reading and writing journeys. They have been using these new skills not only within our classroom, but have also been making the most of our outside area. The children have demonstrated that they are able to work well as a team and are becoming excellent communicators and problem solvers. We have especially appreciated the Year 1 children who have been wonderful at supporting their new friends and have been embracing the new class dynamics. We have been learning about the world around us, including making maps of our classroom and school and identifying places from our local area. We have also been learning about our bodies, labelling both ourselves and our friends. We have been exploring the natural world in Art and even made our own natural paint brushes!

Whales: Whales have had a jam-packed Autumn term so far. We have loved going swimming at Gresham School's incredible

pool, and all the children have shown fantastic progress - we can't wait to see what they achieve by Christmas! The class has also thrown themselves into the world of ancient Egypt, learning about how they used the Nile, the famous archaeological sites and learning about the life of a slave using our story 'The Egyptian Cinderella'. The children have also been writing their own traditional tales set in Egypt, inspired by this story. In science, children particularly enjoyed testing different drinks on hard-boiled eggs to see the effects of sugar on our teeth! In art, the class has been learning how to tell stories through drawings, and we have made accordion books of illustrations to tell the story of 'The Jabberwocky' by Lewis Carroll. We've had lots of fun trying to make sense of Carroll's language!

Lions: The Year 5&6 class have recently had the most amazing time on a residential trip at Kingswood, West Runton. They did this trip with classes from Stibbard All Saints Primary and participated in activities such as abseiling, climbing, bushcraft and plenty of team-building games. Let's hope they catch up on some sleep, ready for school again next week!

In the classroom Lions have been very engaged in their learning, especially in writing information pages about mechanical animals based on the story Cogheart. They have also done some great pieces of artwork on this.

How Can You Keep in Touch?

Check out our website for the latest updates www.northelmhamschool.com

Do you have Facebook? If you search and like the page 'North Elmham Primary School' the latest class posts from the website are uploaded directly to our school page!



LOU GOLDSMITH
Psychotherapeutic
Integrative Counsellor
BSc (hons) UKCP Accredited

Does something need to change in your life? Are you feeling stuck?

**Talking things through with someone in a safe
non-judgemental environment can help you
find a way forward.**

I have 16 years of working with a diversity of presentations
within Mind Charity/NHS/ Private Practice.

Face to face therapy in Reepham.

Zoom and telephone appointments also available.

Please see my website below for details.

Call: 07539274876

Email: louise.counsellingservices@yahoo.co.uk

lougoldsmithcounsellingservices.com



Aquanique Plumbing

BATHROOMS • PLUMBING • OIL HEATING

- Full Bathroom & Kitchen Installations
- All Domestic Plumbing Work
- Oil - Servicing, Installation, Maintenance/Repairs & Tanks
- Central Heating



07432 853481

info@aquaniqueplumbing.co.uk

01603 872698

www.aquaniqueplumbing.co.uk

SPEED WATCH SUCCESSFUL LAUNCH

The North Elmham Community Speedwatch Group started their checks at the beginning of June at four approved locations along Holt Road. As expected, we are recording a significant number of vehicles exceeding the speed limit. They will all be contacted and warned by the Police.

We have recently requested Police agreement for two more locations in the village.

The Group comprises six volunteers who all live in the village. We are authorised to train new volunteers and more volunteers would be welcome.

Please support this important community initiative. New volunteers should contact carrpaulus@aol.com

Paul Carr

WANTED

A NEW COMMITTEE TO RUN THE GARDEN FETE!

If you are new to the village or are a long-standing resident who has enjoyed the fete for many years and would like to be involved in its running, now is the chance.

We are looking to form a new committee to take over from the long-standing group led by Tom and Jo at Elmham House. They are happy to continue providing their garden for the event, but a new vibrant committee is needed if this much-loved traditional event is to continue. The provisional date for the fete in 2024 is May 19th, and planning needs to begin in the new year. If you would like to be part of a new team, then come along to the Eastgate Centre on Tuesday November 14th at 7.30p.m. to discuss the

way forward over coffee and biscuits. If you can't make it, but still would like to be involved, then please get in touch with Susanna at scwmartins@btinternet.com .

Looking forward to seeing you there. Do come if you can.

Susanna Wade-Martins

ST MARY'S CHURCH

November is a strange month. It's the eleventh month of the year but its name is derived from the Latin "novem" meaning nine. The reason for this stretches back to the Romulan calendar of around 730 b.c.e. which started with March and when our current calendar came into being it remained as November.

It also makes up most of the last period of the Christian year and it has now become synonymous with remembering. The first day of the month is dedicated to All Saints. Three of the churches in the benefice have that name. It is a day when we bring to mind all those Saints that have no day of their own. The next day is All Souls' Day when all those who have died are prayed for. Then just over a week later comes Armistice Day/ Remembrance Sunday. I am sometimes a little concerned about how the remembrance is carried out. We must ensure that it does not become a glorification of war. To do so would I believe be an insult to those who, for our tomorrow, gave their today.

Jesus gave us two commandments. To love God and to love our neighbour. By neighbour he wasn't talking about the people next door or those in our communities but each and every person we meet and even people we don't. We have to remember that every person is made in the image of God and for this reason we must show love.

WORZELS ROOFING

ROOFER TILER / SLATER

NEW, OLD WORK REPAIRS

07990 972381/01760 755024

WWW.WORZELSROOFING.CO.UK

**Over 15 Yrs experience: No job too small
Free estimates: Competitive prices**

ELMHAM MEMORIAL HALL

Available for Hire

LARGE HALL

With stage area and serving hatch

Ideally suitable for Wedding Receptions and Theatrical Productions

SMALL HALL

With Snooker Table, Darts and Short Mat Bowls equipment

Both Halls with access to rear garden area (suitable for summer functions) and

Well equipped kitchen. Crockery and cutlery available.

Performing Rights and Public Entertainment Licences

Registered with Breckland District Council under Betting & Lotteries Act

Reasonable Hire Rates

Bookings 01362 668580

Elmham Memorial Hall is Registered Charity – No 304020

ANT'S CARPETS

Carpet and vinyl supplied and fitted

Free measures, estimates and planning

All work guaranteed – Home selection service available

Wet room flooring supplied and fitted

Customers own carpet and vinyl fitted

Mobile: 07919273107 Tel: 01362 667747

Humankind however seems unable to learn from the mistakes of the past and as a whole sometimes shows a disregard for loving their neighbour.

I hope that even if you are unable to attend any of the services of remembrance around the benefice that you will take some time to stop and remember those who gave their lives for others. I pray that you will find yourself keeping the commandment of love for all.

*Norman Johnson, Licensed Lay Minister
Heart of Norfolk Benefice*

MORE2LIFE

By the time this goes to print the conflict between Israel and Hamas will have moved on. To what is yet unknown. Hopefully to peace, but possibly to a wider war. Time will tell.

Hamas wants Jewish people wiped off the face of the earth. So much so, that it is prepared to sacrifice innocent people in the land it dwells in. The stories we have heard to date are beyond sense. Babies shot many times or beheaded; one even cut from a pregnant woman's body. Holocaust survivors murdered in their beds; children burnt alive. Horrific tales of senseless destruction of people... by people consumed with hate.

The word 'Hamas' in scripture, means 'violence' or 'wrongdoing'. In Gen. 6:11 the world was filled with 'violence' and God was grieved he ever made humankind, so He sent a flood. Matt. 24:37 tells us that 'as in the days of Noah so also will the Son of Man be.' In the days before Jesus comes again, there will be senseless hatred.

Ps. 7:16 says: 'The trouble they cause recoils on them; their 'hamas' (violence) comes down on their own heads'. Hamas is a death cult. This is shown clearly when they broke into Israel and killed

innocent people, then rejoiced about it. There have been celebrations even in this country about the large-scale slaughter they executed.

The Jewish people have been here before. Many times. Our thoughts go to Hitler, and his attempt to eradicate the Jewish people. Hitler has long gone, but Israel is still here. Before that, in scripture, in the book of Esther, a man named Haman wanted to eradicate the Jews of Persia (now Iran). Haman is long gone, put to death for his plot to kill the Jews, but Israel is still here.

Amalek, and his descendants, the Amalekites, way back in Ex. 17, were relentless, and the first, in their desire to eradicate the Jewish people for good. They relentlessly pursued the weak and defenseless; women and children. The first genocide. Haman was a descendant of his. The Amalekites are long gone. But Israel is still here.

Israel and the Jewish people are God's chosen people, whether we like it or not, and He will not see His people eradicated from the earth. Those who curse Israel do so at their own risk. This is a spiritual battle, not just a physical one. This is a preview of the final battle that precedes Jesus' second coming, the birth pangs.

It is unsurprising then, that this incursion into Israel on 7 October 2023 came as the Jews were finishing reading their Torah cycle with Deut. 30:19 "This day I call the heavens and the earth as witnesses against you that I have set before you life and death, blessings and curses. Now choose life, so that you and your children may live..." Life is found in the Lord Jesus Christ. The Day of the Lord is near and we too need to choose this day, life or death.

Which will you choose?

Every blessing,

Anne-Marie Fewell

Guitar and Music Tuition **Beginners to Advanced**

Classical, Jazz, Folk, Pop and Rock, Bass Guitar

Jazz Improvising - any instrument.

Qualified teacher and professional musician

Peter Wild LTCL

Tel. 01362 668558 (North Elmham)

Hendry & Sons Funeral Directors



Private Chapels of Rest

Members of the N.A.F.D.

Station Road, Foulsham, Dereham, Norfolk

Telephone: 01362 683249

North Elmham Childminders

Registered with **OFSTED**. rating **GOOD**, and a team of assistants offering flexible childcare in a friendly, nurturing and stimulating environment.

Please contact us to enquire about vacancies and arrange a visit on
01362 668 951

Plastering / Rendering

General Building Maintenance

NO Job too small !

Call me to discuss your project

Neil Allsebrook:- 07802 238835

Thank you – chat soon

WORTHING NEWS

Operation Christmas Child Shoobox Appeal

If you are interested in filling a shoebox then please pick up a leaflet from Worthing Church however, please note **the deadline** for getting your shoebox filled and back to Celia ready for despatch is 12th NOVEMBER 2023.

Please call or email Celia to arrange collection or if you have any query.

The Spirit of Christmas! Wine Tasting & Beer Sampling Event

Saturday the 25th November from 3pm

With a Christmas Wreath & Festive Table Decorations demonstration and the launch of our Christmas Raffle. There will also be festive nibbles to try out!

It's all in aid of our Church Building Appeal so please come along to try out and taste a wide selection of fabulous wines, beers & champagne and get yourself prepared to celebrate and toast Christmas & the New Year with a bottle or two of your favourite tipple!!!

Orders taken on the day for either a box(es) of 6 wines, boxes may be mixed, singles or make up a box with other guests. Also, start planning your Christmas decorations, demonstration given by our own Worthing skilled and "Crafty" lady – orders taken so join us in church for this most jolly event and take part in our annual Christmas Raffle, Good luck!

Free Admission although donations would be welcome. Hope to see you all on the 25th November.



Remembrance Sunday Service

12th November

10.45 am

St. Margaret's Church,
Worthing

Everyone welcome

Sunday Services

Following Remembrance Sunday our next Sunday service will then be 26th November at 10.30am followed by a friendly cuppa and a chance to catch up with everyone and meet new neighbours. We hope you are able to join us for either or both services.

Advance Notice

Worthing's traditional Christmas Carol Service will be on Sunday 17th December at 3pm. Followed by some festive refreshments. So come along with your singing voices, bring friends, family & children and join this celebration.

Contact

For further details about all of Worthing church services and events please contact:

Celia Daniel

Tel: 01362 668928

Email: c.daniel784@btinternet.com



Joanne Medler Hypnotherapy

ACCPH Registered Hypnotherapist, NPL & EFT Practitioner in North Elmham

Helping people overcome various life issues. Contact me to see how
Hypnotherapy may be able to help you

Tel: 07766 870145 Joannemedlerhypnotherapy@gmail.com
www.joannemedlerhypnotherapy.com

Tina Barnes MCFHP MAFHP

Foot Health Professional

Professional treatment in the comfort of your own home

We specialise in treatment for:

Corns	Ingrown toe nails	Fungal infection	Toe orthotics
Callus	Nail deformities	Diabetic foot assessment	

For a private consultation & appointment:

Tel: 01362 668348 - Mobile: 07833 511353

Help at Hand

Peter Cross



phone/fax: 01362 861024

mobile: 07796550189

All jobs considered

Gardens/Driveways restructured and designed
Brickweave/Patios/Pathways/Carparks/Borders/Edging etc
(All materials & aggregates can be delivered and surplus
cleared away)

Complete Self-Sufficient Service



Oil Boiler Servicing
and Breakdown
Repairs

Authorised



Engineer

Assured Boiler Care Ltd



Oil Tank Replacement
For further details, Contact David Rowe on



Power Flushing
Existing Heating
Systems

01328 700500 or 07900 060940

20% Off the cost of Power flushing for limited time only

North Elmham United Charities
North Elmham Church & Town Lands Charity

October 2023

The Trustees are shortly meeting to assess this years benefit payments. They will be awarded in line with the “Charitable Objects” of the Charity. This is to give benefit to people who are:

“Elderly or Old persons, resident in the parish of North Elmham, who are in conditions of NEED, HARDSHIP or DISTRESS.”

If you think you qualify for help, and wish to apply for the gift for this year, (if you have not already done so) please complete the details requested below and return to **Pendle Cottage, 8 Holt Road, North Elmham.**

If you have received a gift before, you do not need to re-apply. All applications will be assessed in the strictest confidence.

M S Phillips

For and on behalf of The Trustees

North Elmham United Charity

And North Elmham Church & Town Lands Charity

I, (insert name)..... wish to apply for the Charities annual benefit

Address.....North Elmham NR20 5.....

How long have you lived in Elmham?Years

Which age group are you in? 70/75 76/80 Over 80

Do you live on your own? Yes / No

Do you have any other income from? Employment Private Pension

Why are you claiming the benefit?

Signed.....

07564 704365
OLIVER.JAGGARD@ICLOUD.COM

**JAGGARD
SWEEPS**

CERTIFIED BY  Redtech UK

**CHIMNEY SWEEPS
CCTV SURVEILLANCE
STOVE REPAIR AND SERVICE
COWL REMOVAL
COWL INSTALL
SMOKE TESTING
CARBON MONOXIDE ALARM INSTALL**

 **NORTH ELMHAM
NORFOLK**

WHITE PINE





For all your :
Tree works
Fencing
Landscaping
Please call Martin
07795350990

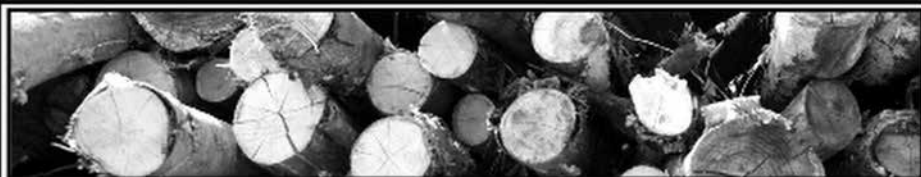

FIREWOOD

Guaranteed Seasoned Hardwood Logs

Phone Mark - 07768 063 775

Wildwood 2, 61 Eastgate Street, North Elmham

**A Carbon Neutral Resource,
cut from Local Sustainably Managed Woodland**

Think ... It won't cost the EARTH!

Heart of Norfolk Group Services for November

5th November – All Saints’ Day

9:30 am	Wood Norton	Morning Praise
10:30 am	Bawdeswell*	Holy Communion
10:30 am	North Elmham	Holy Communion
10:30 am	Stibbard	Holy Communion

12th November – Remembrance Sunday

10:45am	Bawdeswell*	Remembrance Sunday Service
10:45am	Stibbard All Saints’	Remembrance Sunday Service at All Saints with Stibbard Methodist Church
10:45am	Worthing	Remembrance Sunday Service
10:50 am	North Elmham	Remembrance Sunday Holy Communion. Following the service, memorials to veterans Bryan Tidnam and Gerald Marsh will be dedicated at the Memorial Hall.
10:50 am	Foulsham	Remembrance Sunday Service at Holy Innocents with Foulsham Baptist Church (starts at the War Memorial)
10:50 am	Wood Norton	Remembrance Sunday

Donations are invited for The Royal British Legion.

19th November – 2nd Sunday before Advent

10:30 am	Bawdeswell*	Holy Communion
10:30 am	North Elmham	Iona Holy Communion
10:30 am	Wood Norton	Holy Communion
4:00 pm	Stibbard	Choral Evensong

26th November – Christ the King

9:00 am	Guist	Holy Communion
10:30 am	Bawdeswell*	Word & Praise
10:30 am	Foulsham	Holy Communion
10:30 am	North Elmham	Morning Praise – What do Christians believe?
10:30 am	Worthing	Holy Communion

*Services at Bawdeswell Church are also available on Zoom.

www.heartofnorfolkchurches.org.uk

ADVERTISERS INDEX

Children

North Elmham Childminders46

Eating Out/Eating In

Kings Head Hotel28-29

Willie Weston (Fishmonger)..... 4

Fitness, Health & Beauty

Alison Watson (Beauty & Podiatry) 4

Bloomfield Clinic (Podiatry & Physiotherapy)..... 16

Cameron Reid (Osteopathy).....40

Creative Chiropractic36

Joanne Medler (Hypnotherapy).....48

Lou Goldsmith (Counselling).....42

Michael Cummings (Podiatry).....20

Park Physiotherapy.....40

Tim at FG Personal Training.....38

Tina Barnes (Podiatry)48

Unisex Hairdressing & Nails32

For The Home & Garden

Aquanique Plumbing.....42

Anglia Roofline (Soffit & Fascia Boards, Gutters) ... 2

Ant's Carpets.....44

Assured Boiler Care.....48

Dereham Hire (Digger & Tool Hire/Sales)..... 16

DKC Plumbing & Oil Boiler Specialists32

D Thompson Chimneys (Chimney Sweep).....36

Extra Pair of Hands (DIY/Garden/Decorating)22

Firing Squad (Woodburners) 8

Garrod Partnership (Building)20

Greensleeves (Lawn Care).....22

Habify (Doors/Windows/Roof Replacements)34

Help at Hand (Garden Maint).....48

Jaggard Sweeps (Chimney Sweep)50

Jester Stained Glass.....40

John Coles (Electrician/Property Maint)..... 8

Neil Allsebrook (Plastering & Rendering)46

The Norfolk Sweep (Chimney Sweep)..... 8

Norfolk Woodburners (Installations).....32

Power-Medix (Electrician).....40

R P Pest Control..... 2

Ravencroft Tree Services.....14

Richard Roos (Property Maint) 6

S&C Window Repairs 4

Tree Work East55

White Pine (Tree Maint/Fencing/Landscaping).....50

Worzels Roofing.....44

Zinka' Help at Home20

Firewood

Mark Bane (prev MB Logs)14

Wildwood50

Funeral Directors

Fakenham & District Funeral Services 10

H Brett & Sons14

Hendry & Sons.....46

Littleproud & Son38

Holiday Accommodation

Kings Head Hotel28-29

Pets

Four Paws (Dog Grooming) 6

Furry Dogmother's (Dog Grooming).....22

Tuition

Kay Barker Fine Art..... 6

Nick Long (Driving)20

Peter Wild (Music)46

Vehicle Maintenance

Door Step Tyre Fitting..... 6

Norwich Road Garage.....10

North Elmham Service Station.....55 & 56

Venue Hire

Eastgate Centre14

Elmham Memorial Hall44

Other

Broadland Lifting Services 14

Clan Press.....55

Computers@Home 4

Fakenham Prepress22

*To advertise in the Elmham News please contact
Martin Phillips: martin.s.phillips@btopenworld.com*

This Month's Photo Contributors

Our thanks go to everyone below who submitted and gave permission for the images included this month.

COVER: Sarah Felton

PAGE 19: Sarah Felton

PAGE 26: Ian McIntosh

PAGES 31, 33 & 35: Dave Appleton

Chair: Jennie Borgnis
Vice Chair: Martin Phillips
Clerk: Kevin J Webb
01328 855046
northehmhampc@hotmail.co.uk

Group Leader ✓
Group Member ●

Chair: Jennie Borgnis Vice Chair: Martin Phillips Clerk: Kevin J Webb 01328 855046 northelmhampc@hotmail.co.uk Group Leader ✓ Group Member ●	Jennie Borgnis	668 952	Ann Ferris	668 580	Tom Fitzalan Howard	668 232	Brian Gee	422 799	Paul Grainger	667 135	Ann Keeble	668 216	John Labouchere	668 306	Nick Markwell	668 557	Martin Phillips	668 409	Michael Rayner	667 859	Colin Smith	668 585
Finance & Administration																						
Eastgate Centre Trustees					✓				●								●					
Elmham Charities Trustees	●								●								✓					
Allotments (Annie Mary Smith Charity)																	✓					
Village Facilities																						
Broom Green, Pound, Millennium Wood	✓												●									
Cathedral Meadows				✓							●											
Cathedral Ruins				●					✓													
Prince William Wood & Tree Warden				✓									●								●	
Recreation & Sporting Facilities																						
Playing Field / Pavilion		●																			✓	
Village Green				●																	✓	
Footpath Warden	✓	●																				
Services & Other																						
Highways					●	✓																
Planning											●					●	✓					
Street Lighting			✓										●								●	
Environment & Maintenance																✓						
Railway Liaison													●				✓					
Website	✓															●						

Meetings are normally held on the first Wednesday of the month and take place in the Pavilion, commencing at 7.30pm. Parishioners are entitled to attend and are most welcome. Our County and District Councillor is also in attendance whenever possible. If, in between meetings, you wish to raise a specific matter for the attention of the Parish Council - please refer to the contact list above.

And finally... have you got something interesting you would like to say or think others might be interested in something you do - why not email the Editors (see front of magazine for contact details) and let us know, we are always on the lookout for new contributors.

NORTH ELMHAM DIRECTORY

Elmham Surgery, Holt Rd - 01362 668215

Group website: elmhamsurgery.com

Surgery Opening Times Mon, Tue, Thur, Fri 8.30 am–6.30 pm, Wed 8.30 am–6.00 pm)

Swanton Morley Surgery, Dereham Road - 01362 638100

Surgery Opening Times Mon–Fri 8.30 am–6.00 pm

Elmham and Swanton Morley Dispensary

Dispensary Opening Times Mon, Tue, Thur, Fri 8.30 am–12.00 pm, 2.00 pm–6.30 pm
Weds 8.30 am–12.00 pm, 2.00 pm–6.00 pm

Other Useful Contacts

NHS Medical Help

Dial: 111

111 online: 111.nhs.uk

POLICE: Non Emergency Dial: 101 - EMERGENCY Dial: 999

Breckland District Councillors	Gordon Bambridge Bill Borrett	01603 881364 01362 860200
Norfolk County Councillor	Bill Borrett	01362 860200
Member of Parliament	george.freeman.mp@parliament.uk	01953 600617
North Elmham VC School	Ms Victoria McConnell, Head Teacher	01362 668318
Chairman of School Governors	Robert Plant chairofgov@northelmham.norfolk.sch.uk	
Memorial Institute	Bookings: Ann Ferris p.ferris84@yahoo.com	01362 668580
Pavilion	Bookings: Ann Ferris p.ferris84@yahoo.com	01362 668580
Eastgate Centre	Heather Caley	01362 668245
Breckland Dog Warden	Confidential message or texts 07771 617417	01362 858500
London Express Tickets	Travel Centre	01362 694211
Sanders	Wednesdays to Norwich	01263 712800
Konect Bus		03300 539358
Community Website	www.elmham.org.uk	

Dereham Library, 59, High Street, Dereham, NR19 1DZ - 01362 693184

Opening times: Mon–Fri 09:30–19:00, Sat 9:30–16:00, Sun 10.00–16.00 (Open Library access only)

Mobile Library calls in Elmham every 4 weeks

Anglian Water		0845 7145145
Dereham Leisure Centre		01362 693419
UK Power Networks	Power Cut (24 hours)	0800 31 63 105
Samaritans		116 123
Citizens Advice Bureau	www.ncab.org.uk	0800 144 8848

Clergy - All telephone numbers local code (01362)

Church of England	Reverend Sally Kimmis	heartofnorfolkrector@gmail.com	668850
Roman Catholic	Father Jay T Magpuyo	35 London Rd, Dereham	694066
Methodist	Rev Betty Trinder	31 Trinity Close, Dereham	695582
Salvation Army	Major Diana Bennetts	dereham@salvationarmy.org.uk	696341
More2Life	Anne-Marie Fewell		01328 701830

Church Wardens

Elmham	Michael Newey	668424
Worthing	Celia Daniel	668928



TREE WORK EAST Ltd

Tree Surgery & Maintenance
Stock fencing & Landscaping
www.treeworkeast.co.uk

*"Call for a
 free quotation"*

Horningtoft NR20 5DJ

Established 2007

Office: 01328 700942

Mobile: 07876125301



City & Guilds
NPTC
 Qualified



E2m Public
 Liability Insurance

The complete printing solution
clanpress
www.clanpress.co.uk

- Long Run Litho Printing
- Short Run Digital Printing
- Large Format Poster Printing
- Brochures, Leaflets & Folders
- Roller Banners and X banners
- Outdoor & Indoor Signage
- Exhibition Displays
- Flyers and Postcards
- Business Stationery
- Parish Newsletters
- In-house Binding & Finishing
- Digital Asset Management
- Bespoke Online Ordering
- Web to Print
- Mailmerge
- Design

**VISIT OUR
 NEW
 WEBSITE**
 FOR MORE DETAILS

T. 01553 772737

E. info@clanpress.co.uk

W. www.clanpress.co.uk

I Dundee Court • Hamburg Way
 King's Lynn • Norfolk • PE30 2ND

NORTH ELMHAM SERVICE STATION

Servicing, MOTs, Diagnostics, Tyres,
 Batteries, Exhausts
 & Restorations

Mobil 1
 SERVICE CENTRE

Monday - Friday 8:30am-5:00pm
 Saturday 9:00am-12:00pm

Station Road, North Elmham, NR20 5HH

Tel: 01362 668226



Detox your engine

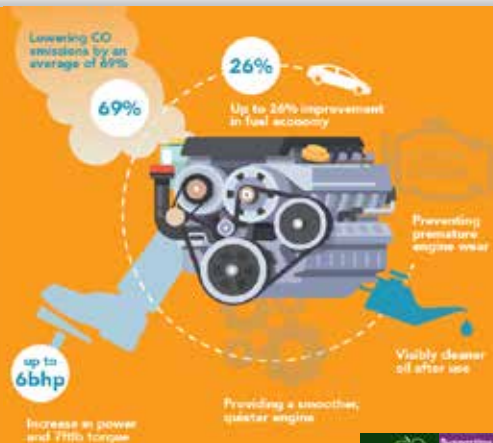

The UK's ONLY Multi Award Winning Engine Decontamination Treatment is now available here at North Elmham Service Station

You can enjoy **IMPROVED FUEL ECONOMY** and **RESTORE ENGINE PERFORMANCE**
North Elmham Service Station now have The Multi Award Winning EDT Automotive Engine Decontamination System which has been purposely engineered to enhance both petrol and diesel engines



The ONLY Engine Decontamination Treatment available in the Dereham area

Ask one of our team on how an Engine Detox can save you money AND Improve your cars performance

Benefits Include :

- **Increased Miles Per Gallon**
- **Drastically reduced exhaust emissions**
- **Prolonged engine life**
- **Reduced engine internal friction allowing smoother running**
- **More efficient oil flow around engine**



**01362
668226**

**Station Road
North Elmham
Dereham
Norfolk
NR20 5HH**

