

Elmhurst News

NOVEMBER 2021

OUR VILLAGE COMMUNITY MAGAZINE



Return of the Flower Festival

See pages 21–23

FREE MAGAZINE: DONATIONS WELCOME

J C Landscape & Maintenance

Offering both hard and soft landscaping, as well as gardening and maintenance services.



Feel free to get in touch for a free no obligation quote

James Dunnington (BSc)
jamescunnington12@hotmail.com

07414894668

Gardening services provided:

Lawn cutting
Hedge cutting
Tree pruning/removal
Full garden clearances
Flowerbeds

Landscaping services provided:

Patios
Fencing
Brickwork
Sheds
Decking
Ponds



S&C Window Repairs

taking the pane out of damaged windows

Local independent business - Free estimates

Repairs to double glazed windows, doors and conservatories

Steamed up windows, broken handles, hinges, replacement gasket, plus cat flaps, door panels and more.

01603 520136 or 0800 1601932

sandcwindows@gmail.com www.sandcwindows.co.uk

R P Pest Control & Environmental Services

Helping you put your pests out of business

YOUR FRIENDLY LOCAL PEST CONTROLLER

**Wasps, Rats, Mice, Moles, Rabbits, Pigeons
and most Insects Controlled**

CALL RICHARD

**RSPH Qualified, Fully Insured
North Elmham, Dereham, Norfolk**

Tel: 01362 667138

Mob: 07583076214



EDITORIAL

We hope you enjoy looking at the photos and reading this month's edition of the News. The Festival was a joyful affair and a really useful sum was earned towards keeping the church in good condition. The majority of the helpers and supporters are not regular churchgoers but mindful of the responsibility of caring for an ancient monument to the past. Christenings, marriages and funerals are all part of the life of the church and without it, what next?

Friends and Neighbours are going for a first – The First Bingo of 2021 is on November 1st at the Memorial Hall at 7.30pm.

The Parish Council will be placing this year's Christmas tree at the Pavilion and there will be a sing-a-long, hot drinks and mince pies at 6.00 pm on Friday 26th November to celebrate lighting up the tree. Everyone is invited.

Elmham News Team are going to sponsor the Christmas Lights Competition again this year and two impeccable and unbiased judges have been chosen to go

round the village during the 2nd week of December. They will be looking for innovation and colour and are prepared to consider any groups as well as individual efforts. So, get planning.

We have received letters from several parishioners this month and invite you to write to us with your views as well as to the Parish Council.

We are sad to record the recent deaths of Jane Smith, wife of Arthur and Ed Middleditch, husband of Joyce. We offer our sincere condolences, thoughts and prayers to both of their families.

Donations from Anon, June Webb and Anon on Station Road are gratefully received. Our apologies to Dave and Pat Walton for inadvertently putting an incorrect surname against their donation last month. When we apologised, they said they knew who we meant. Thank you.

Finally, don't forget we only have one magazine to cover December and January so if you have anything to promote for January we need details by 14th November.

PLEASE NOTE: Submission deadline for articles to be included in the DECEMBER/JANUARY edition is 14TH NOVEMBER. Please email your article to each of the editors listed below asap before the deadline.

Volume 44, No 10, November 2021

DONATIONS APPRECIATED

EDITORS

Chris Hill	Editor	laine.hill@icloud.com	01362 667028
Caroline Payne	Editor	carolinejpayne@hotmail.co.uk	01362 668704
Meg White	Editor	megandnigel@gmail.com	01362 668302
Janet Woodhouse	Editor	robert.woodhouse2@gmail.com	01362 668525

ADVERTISING

Martin Phillips	Advertising/Treasurer	martin.s.phillips@btopenworld.com	01362 668409
-----------------	-----------------------	-----------------------------------	--------------

PRODUCTION & DISTRIBUTION

Sarah Felton	Magazine Layout & Design	sarahfelton@yahoo.com	01362 667206
Bob Fletcher	Distribution (and Chairman)	Beverley, Nr Church, NR20 5JU	01362 668514
Jeannette Fletcher	Member	Beverley, Nr Church, NR20 5JU	01362 668514
Brian Wheeler	Member	21 Cathedral Drive, NR20 5JH	01362 668621

DISCLAIMER

The views expressed in the Elmham News are often those of individual contributors and might not necessarily be shared by the joint editors. Whilst the editors and committee of the Elmham News accept advertisements in good faith, the credibility of the contents is the sole responsibility of the advertiser.

Charles Seaman

Interior/Exterior Painter and Decorator

Domestic and Small Business Work Undertaken
Highly Competitive Rates

Telephone: **01362 688309** 2 Bell Close, Bawdeswell, Dereham, Norfolk

WILLIE WESTON of BLAKENEY

Fresh locally caught fish, shellfish, pates & more

I will deliver your orders on Fridays

Please phone your orders to 01263 740910

or visit The Fish Shop, 5A Westgate Street, Blakeney

Computers@home

01362 698872/851872

07768086272

Email: nijel@clara.net

Sales, Service & Repairs
Computers New and Secondhand
Internet & Software problems
Repairs to printers, Scanners,
Copiers & Fax machines
Daytime, Evenings & Weekends

**Experienced Teacher Offering
Maths Tuition**

Specialising in Key Stage 2 to 4

Does your child lack confidence in using number or do they need to be challenged?

Adrian Perks MSc. Tel. 07713402756 (North Elmham)

NORTH ELMHAM PARISH COUNCIL MEETING

WEDNESDAY 6TH OCTOBER

The following information is taken from the Draft PC minutes and may be expanded where the Editors feel more explanation is necessary, The full official minutes can be viewed in the Post Office and on the community website, once approved.

Councillors Present: Mrs. J. Borgnis (Chairman), Mr. M. Phillips, Mr. B. Gee, Miss A. Ferris, Mr. P. Grainger, Mrs. A. Keeble, Mr. J. Labouchere, Mr. N. Markwell, Mr. M. Rayner and Mr. C. Smith.

Also in Attendance: Mr. K. Webb (Clerk) and two parishioners.

Apologies: Mr. T. Fitzalan Howard and Mr. G. Bambridge (District Councillor).

Public Participation

It was asked if the small notice in the car park near the church could be made bigger and taller. Also, would it be possible for it to be repainted? Mr. Labouchere proposed that it should be left as it is and this was seconded by Mr. Phillips. Four members voted in favour of this motion and two members were against. Three members abstained as they had not viewed the sign. It was agreed by all that members, where necessary, would look at the sign and the situation in the car park would be monitored in the coming weeks.

Eds note: This is a sign saying "FARM ACCESS Keep Clear".

Land Management Matters

Village Green: The hedges have been cut. A quotation has been received from NGF Play Ltd. to carry out the work identified in the recent RoSPA report - £849.73. All in favour of proceeding.

Cathedral Ruins: Mrs. Keeble reported that the slopes have been cut.

Cathedral Meadows: Derogation from Natural England has been received regarding the burning of the brash.

Broom Green: The drainage work has been done.

Bridleway on disused railway line and other railway linked matters: The miniature railway application wasn't considered by the District Council Planning Committee at their monthly meeting. It is thought that it will be at the next one.

Prince William Wood: Breckland Council have refused permission for the new dog bin to be sited in the required location. As a result, in the absence of a suitable alternative position, the order for the new bin will be cancelled.

Allotments

Samples have been taken from the sheets and there is no asbestos present. A skip is to be hired for the sheets to be placed in, together with a plethora of other items of rubbish. Annual rents are to be collected on 11th October.

Street Lights

The annual maintenance invoice from Westcotec has been received and accepted. It was confirmed that there are no wayleave (right of way) agreements in place in respect of streetlights on houses.

The inspection cover of light number 43, situated in the Post Office car park, is hanging off. Westcotec is to be advised.

Highway Matters

There have been no updates from Highways on existing issues which have previously been raised. The SAM2 camera in Station Road is to be moved to Pump Street. Advice regarding the possibility of providing some safety rails outside the Tea Post is still awaited.

Pavilion and Playing Field

The barrier padlock has been replaced. The moles are being dealt with again. An

NOVEMBER DATES TO REMEMBER

Mon 1st	BINGO for Friends & Neighbours	Memorial Hall	7.30 pm
Tue 2nd	Knit and Natter	Pavilion	2.00 pm
Wed 3rd	Parish Council Meeting	Pavilion	7.30 pm
Thu 4th	Friends & Neighbours	Pavilion	2.00 pm
Wed 10th	Mobile Library	The Heath to Orchard Close	2.30–5.20 pm
Thu 11th	Wives Plus All: Lyn Milns talk on Street Work with Young People	Memorial Hall	7.30 pm
Thu 18th	Friends & Neighbours	Pavilion	2.00 pm
Thu 25th	Gardening Club Wreath demo	Memorial Hall	7.30 pm
Fri 26th	Christmas Tree Lighting	Pavilion	6.00 pm

ADVANCED WARNING

Fri 10th Dec	North Elmham Talent Show See page 10 for ticket details	Memorial Hall	7.30 pm
--------------	--	---------------	---------

Please remember, we can only print dates that YOU give us.

Deadline for the December January issue is 14th November.

Elmham News

If you contact us via email please email it to all of the Editors. If you only send it to one of us we might miss it. Thanks.

Janet: robert.woodhouse2@gmail.com

Meg: megandnigel@gmail.com

Caroline: carolinejpayne@hotmail.co.uk

Chris: laine.hill@icloud.com

e-mail from a referee officiating at a recent youth football match expressing concern is to be forwarded, with his permission, to the Cricket Club. The annual invoice for use of facilities is to be forwarded to the Cricket Club. It was agreed by all that there would be no charge this season for youth football teams playing at the ground. Proposed by Mr. Smith and seconded by Mr. Labouchere.

Affordable Housing Update

The Housing Association sent out over 500 questionnaires for the Housing needs Survey. To date, 198 have been returned. The results are being collated and Mr. Mumford-Smith is to attend next month's meeting at which the responses will be considered.

Risk Management – Considerations and Updates

It was agreed that funds collected in respect of pavilion activities should be checked by the Clerk immediately on being handed over, duly agreed and an appropriate receipt issued for the amount of money involved.

Village Green Tree Planting Scheme

A parishioner has requested permission to plant a horse chestnut tree on the village green (at the bottom end). All agreed that a suitable place should be identified. The new tree on the village green appears to be struggling and is to be monitored over the next few months.

Defibrillators

The cost to provide equipment and a uniform for each Community First Responder (CFR) is £1.8K. In addition, the price of initial training is £30 and a text book is £10. With Chris Neill's assistance, a piece is to be drafted for Elmham News explaining fully the current position with reference to the request for volunteers, what is involved, the cost and the Parish Council support available. Proposed by Mr. Grainger and seconded by Ms. Ferris. All in favour.

Village Green board displaying names of contributors to the fund raising

Mr. Gee had drafted wording for a sign. Some amendments were suggested, and the aim is to approve a revised version at the next meeting.

2011 Community Plan

Mr. Grainger had reviewed the document and produced a list of eleven items requiring comment and/or action. On a collective basis, remarks need to be made against each.

Members were requested to respond before the next meeting. Mr. Grainger will collate the replies and circulate them.

To Consider Planning Applications and Determinations:-

Applications

(i) Ivy Properties Ltd – conversion of barn 3 to residential use; revised proposals including first floor extension - 3PL/2021/1308/F – Vicarage Farm (Barn 3), Church Lane – no objections.

Determinations

(i) Mr. Pointer – side single storey extension and replacement porch. Replace window for door south east elevation – 3PL/2021/1098/HOU – 1 Ash Court (approved).

Agenda Items For Next Meeting

- a) Results of Housing Needs Survey.
- b) Remembrance Day contributions.

Next Meeting:

Wednesday, 3rd November at 7.30 p.m in the Pavilion

Ed's note: Mr Mumford-Smith from Broadland Housing Association will hopefully be in attendance.

Artfellows

Complete the picture

Picture Framing Studio
Fine Art Gallery
Exclusive Greeting Cards
5 Cattle Market Street, Fakenham
10.00am – 4.00pm Tuesday to Saturday
Tel: 01328 862000

M B LOGS

Dry stored Seasoned Split Logs
Supplied and Delivered

Call Mark:
07766 223438

Alison Watson

Beauty Treatments & Foot Health Practitioner

(S.A.C. Dip. FHP)

(College Guild of Graduates Register)

Facials, Waxing, Manicures/Pedicures, Tinting, Lash Extensions,
Shellac Nails, Ear Piercing

Toenail Trimming, Corns, Callus & Fungal Infections

For Appointments, Please Ring; **01362 668419**



FIREWOOD

Guaranteed Seasoned Hardwood Logs

Phone Mark - 07768 063 775

Willwood 2, 61 Eastgate Street, North Elmham

A Carbon Neutral Resource,

cut from Local Sustainably Managed Woodland

Think ... It won't cost the EARTH!



ELMHAM INSTITUTE AND BROOM GREEN BOWLS CLUB

Both teams play at the bowling green adjacent to the playing/sports field and their combined efforts resulted in an extremely successful season overall. Broom green competed in the Dereham and District league for the first time and finished runners up resulting in promotion to Division One.

Elmham Institute also finished runners up in the Elmham league for the third successive year and will again be striving to go one better next season.

A combined team also play in the afternoon Age UK league and were successful in winning the Rose bowl trophy in the final at Lyng. Also at Lyng in an invitational competition against seven other clubs another combined team won the Johnson trophy so an excellent season for both teams.

If you would like to take up Bowls we welcome new members, just turn up at the green and have a roll next season, dates will be in the Elmham News.

Dave Garner

MEMORIAL HALL NOTICE

Please Note: Due to COVID restrictions, the toilet facilities at the Memorial Institute Hall are only to be used by the hirers of the Hall and their guests. They are not open for use by passers-by or the general public.

Colin Smith
Chairman, on Behalf of the Trustees.

North Elmham's **TALENT SHOW**



Celebrating the amazing talent in our village through music, songs, comedy sketches and more! With special performances from North Elmham Village School and invited friends.

**Friday 10th December 2021,
at 7.30pm**

**Friday 14th January &
Saturday 15th January 2022,
at 7.30pm**

**Memorial Hall,
North Elmham**

Tickets £8 per person

Price includes one raffle ticket and a drink (wine/beer/non-alcoholic)

**Tickets available
immediately from:**

Sarah Felton

Text or call: 07525 497560

Email: sarahefelton@yahoo.com

Proceeds to North Elmham Memorial Hall

GARDENING CLUB

Last month's speaker was Simon Harrap from Natural Surrounding near Holt, a garden, nursery and reserve of about eight acres which includes wet meadows, woodlands beside the chalk River Glaven. It features a boardwalk to view wildflowers, a wide variety of butterflies and even kingfishers and barn owls can be seen from hides, as well as a shop and cafe.

The evening started with a slide show that kept us all interested on the subject of Norfolk wildflowers covering three areas of the county: the Broads, Breckland and the Norfolk Coast. It was surprising how certain plants are more abundant in each area due to various and diverse growing conditions, some of which are only to be found in Norfolk. A thank you to Simon was expressed for an informative evening followed by tea and refreshments.

Our November meeting on Thursday, 25th will include a demonstration by Laura, from All Seasons Wreaths followed by refreshments, a raffle and Flower of the Month.

Ray

LETTERS TO THE EDITORS

The Editors, Elmham News.

Although I have no personal interest, I fail to see why the Parish Council is objecting to the miniature railway at County School Station, a few men enjoying their hobby and as to attracting visitors, there will be quite a few of these when the Mid Norfolk Railway terminates there!

While on the subject of the railway I cannot see any objection of the footpath going the other side of the station and there seems to be constant criticism of the railway volunteers work, yet still the state

of the path further along the route of the old railway is ignored!

Also, regarding footpaths, would not be possible to have a path from the Millennium Wood through to the new housing development to make a circular walk?

Changing the subject, although not a regular bus user, it would be nice if a small amount of money could be spent to give the bus shelter a smarten up, as it seems to have recently fallen into a state of decline, I think we miss Jimmy on some of these small matters, but nice to see the volunteers keeping the garden looking good.

All in all, I think generally the Parish Council is going a good job.

Derek Mummery

Dear Editors

Protecting our Green

Norman Lowe in his excellent letter, entitled "Wake up Elmham", published in the September issue of Elmham News, describes the Parish Council's plans to plant woodland over the eastern part of the green as "stupid". That is a strong word to use, but I would entirely agree. We already have the Millennium Wood, the Jubilee Wood and Prince William's Wood in the village, and we don't need more, especially on the green.

The green is a wonderfully wide open green space, which so many people really enjoy. It is difficult go onto the green at any time of day now without seeing people walking the full circuit, and clearly enjoying the experience. If this new woodland were to grow up, I can predict that some people would not feel at ease while walking through it, particularly women and the elderly. Having created such a magnificent wide space, which is the envy of many other villages, why spoil it?

What the Parish Council should really focus on is putting in some more land drains into the southeast corner of



The Norfolk Sweep

*Friendly, Professional Service • Fully Insured
All Types of Chimney / Flues Swept*



Anthony Walden

01362 680189

www.thenorfolksweep.co.uk



JOHN COLES

ELECTRICIAN

**PROPERTY ALTERATION/
MAINTENANCE**

All electrical work

And building work, plumbing &
carpentry

All aspects of kitchen, utility & bathroom
refit

(incl mobility & access solutions)

Garden landscaping

Happy to advise, discuss work/provide
prices

Public liability insurance + references

01362 692249 or 07919 593391

Find us on Facebook

Your satisfaction is our reputation

Friendly, reliable family business



FIRING SQUAD WOODBURNERS

Comprehensive stock to view at our
showroom on The West Raynham Business Park

01328 838 665

e-mail: firingsquadwoodburners@yahoo.com

www.firingsquadwoodburners.com

APPROVED CLEARVIEW STOCKIST

the green where the Safe Route to School footpath is regularly flooding. I have already explained to one parish councillor where we installed one drain not long ago, but that drain was clearly not enough. We need two more running roughly parallel to the first running into the eastern ditch. What is holding this up?

And, picking up on another point in Norman's letter, how about spraying the weeds on the playing field car park?

Peter Wade-Martins

Dear Editors

This morning (10th October) I walked my dog along Back Lane to Prince William Wood from the station end. When I arrived at the gate of the wood, I found it wide open. I always let the dog off in the wood as it should be a safe place. I carried on to the next gate on Back Lane to continue my walk and found that gate wide open to the road as well. I felt very angry as anybody's dog could have run out on to the road, but it could also happen to a young child.

Julia Williamson

Ed's Note: Please always close the gates after you.

ALLOTMENTS HOLDERS BBQ

On the hot and sunny Sunday afternoon of 26th September several of the allotment holders held an impromptu barbeque. The charcoal was hot and ready for a 2 o'clock start and people brought their own meats, salad and beverages to consume.

The idea was to be an end of harvest celebration, and a chance to sit and talk to members and partners about anything and everything like "how's the family?" or "have you managed to get a holiday in this year?" rather than "what were your

runner beans like this year?" or "how do you get rid of aphids on your brassicas?"

It was lot of fun and enjoyed by all until the sun slipped down over the horizon. The event was deemed to be such a success it was agreed to hold a barbeque or two every year and we all hope more allotment holders will be able to attend next time.

Martin Phillips

MISSING THE POSTIE?

I don't know about anybody else in the village, but I was particularly sad to hear that Sarah our postie had been moved to another round. It was nice to see her back again to cover our new postie, but reminded me just how much she put into the job. As was featured in Elmham News last year she was an absolute tonic during lockdown with her various fancy dress costumes to brighten our days. I'm sure our new postie is settling into the job, but it's not quite the same and I think it would be nice as a village to let the Royal Mail know just how much we appreciated Sarah's time with us and express our disappointment at losing her. I know it wasn't her choice and that she misses many of the familiar faces and characters that makes North Elmham our village. If you would like to send a message to the Royal Mail you can do so by using this link -

<https://personal.help.royalmail.com/app/webforms/contact/c/310>

Thank you.

Richard Felton'



Q. What do you call a fish in the nets for a football game?

A. A goal kipper!

Mot, Service and Repair Centre

Full Workshop Facilities

NRG

- Servicing And Repairs To All Makes (Norwich road garage)
- Fully automated MOT testing
- Vehicle Diagnostics- Engine Management, ABS, SRS And A/C
- Air conditioning- Servicing and Repairs
- Tyres supplied and fitted at competitive prices
- Free collection and delivery (in Local area)
- Competitive prices- ring for a quote or pop in

NORWICH ROAD GARAGE

43 Norwich Road, Dereham, NR20 3AS

Tel: 01362 692237 or 07900994749

(Next to the fire station)

Proprietor: Derek Jarrett (30 Years Experience)



FAKENHAM & DISTRICT FUNERAL SERVICES LTD.

INDEPENDENT FAMILY FUNERAL DIRECTORS

Emma Duggan & Beau Elliott

*'Helping others at a time when it's
most needed.'*

TEL:01328 838838

(24hr emergency)

WEASENHAM MANOR, FAKENHAM ROAD,
WEASENHAM PE32 2TF



Golden Charter 
Independent Way Funeral Plans



TELEPHONE BOXES

The sharp-eyed among you will have notice that recently our telephone boxes have undergone a very noticeable transformation. First a grey undercoat followed by a gleaming red topcoat. The delicate crowns have been carefully highlighted in gold and they stand proudly awaiting the next 50 years.

We have one on Station Road near the railway line and one at the top of the village at the entrance to Elmham Estate.

These kiosks are the K6 type. This style was designed by Sir Giles Gilbert Scott to commemorate the Silver Jubilee of the coronation of King George V in 1935. The K6 is constructed of cast iron sections, bolted together and with the door made of teak.

It seems that our village kiosks are post 1955, as the crown depicted on them is the St Edward's crown, otherwise known

as the Queen's crown. Before this, the Tudor crown of George V was used. Originally, the crowns were red and it wasn't until the 21st century that it was decided to highlight them in gold.

Chris and Hazel, our very commendable volunteers undertook the task of bringing them back to their former glory with much sanding, undercoating and painstaking painting around the panes. It took around 15 hours each with both of them working on it. They had to be prepared by rubbing down and washing followed by a primer/undercoat, followed by two coats of red enamel paint. This is specially made to order with a 4 week plus lead time. The crowns were also finished with a gold enamel paint.

Our sincere thanks must go to this team for the mammoth task of restoration. We can be proud of our telephone kiosks once more.

Ed's Note: If you want to give yourselves a fright, check them out on EBay!!!!



Your local building & property maintenance service. Over 25 years professional building experience.

Building Repairs
Joinery / Carpentry
Bathrooms / Kitchens
New Roofs / Roof Repairs
Extensions / Alterations
Conversions / Renovations
Windows / Conservatories
Traditional Norfolk Flint Work
General Property Maintenance

07881 957032
info@roosbuild.co.uk



RICHARD ROOS
Building & Maintenance

01362 470543
www.roosbuild.co.uk



www.fourpawsnorfolk.co.uk



07469 766 331



Please call to book an appointment

Corners Nursery, Fakenham Rd, Hoe, Dereham NR20 4HA

Dog Grooming At Great Prices!!

Fully trained - City & Guilds - Fully insured studio - First aid trained - All breeds and sizes welcome



Smarter Phone Support

- mobile devices made easy -

NEW PHONE?

Smarter Phone Support is dedicated to helping people feel more connected and comfortable using their mobile devices.

NEW TABLET?

➤ Device Set-Up ➤ Tutorials ➤ Problem Solving

Call Julia today on **07515 266622** or visit www.smarterphonesupport.co.uk



Pre-school Group

We are a registered OFSTED independent preschool offering flexible childcare for children aged 2-5yrs in a light airy free flow setting. Before/after school and holiday club for children 5-12 years. 10% Discount for North Elmham Primary School children.

If you would like to come and view or enrol your child, then please contact northelmhamadmin@scribblespreschoolgroup.co.uk or alternatively call 01362 668638

WHY WE REMEMBER

Every year the congregation gets less and less. Do we stop and think the two World Wars were so long ago, that now we don't have time to remember people we didn't know?

In WWI we had 37 people of our village killed, 36 men, and 1 woman. We would have known them. They were living, breathing like us, loving a good game of football or cricket and when in sticky spots, perhaps wishing they were at work in a job they hated back home.

In WWII 9 men died, some of them not really old enough to be fighting but it seemed a grand adventure at the time, sadly not coming back.

Since the end of WWII there have been other wars but no one from Elmham died so we tend to disregard those wars. We knew local lads who had chosen military life as a career but as none of them were killed we forgot about their wars.

We all love to watch a good war film – I know I do. But these are actors, usually looking clean and with stirring music in the background – real soldiers weren't clean when in battle and the only music they heard were big guns and screams of dying men. Think about war sometimes, and then thank your God that living here we are safe.

In 1942 there was a competition organized by the Eighth Army's Education Officer. It was open to all members of the Eighth Army, but only poems actually written in the Western Desert were to be submitted.

The closing date for entries to be received was February 29th, 1943, and by that time a total of 403 poems from 280 different competitors had been submitted. Remember at that time the Desert Army was wholly engaged in hitting Rommel and all his forces 'right out of Africa for six'. They were all rather busy in the Western Desert at that time!

Here is the final verse of 'We March – Crusaders All'. Written by F.Z.Smith. Lieutenant

We march in tens of thousands –
All colours, race, and creed:
Calm and strong, united
Till tyrants' slaves are freed.
Courage then, brave people,
For we have heard your call:
We will not fail you, steel your hearts,
We march – Crusaders All!

ROYAL BRITISH LEGION NORTH ELMHAM BRANCH

The Remembrance Day Service will be held at St Marys Church, North Elmham, at 11.00am on Sunday the 14th of November, both Standard Bearer and Bugler will be in attendance, and the service will be held inside the church this year.

Afterwards refreshments will be served in the Memorial Hall. Everyone is very welcome to come along.

The next meeting of the branch is the 4th November at The Kings Head Hotel 8.00pm, anyone wishing to join the RBL is more than welcome to attend.

ROYAL BRITISH LEGION THANKS

From the new and existing members of the Committee, we would all like to thank our retiring President, David Green, Chairman, Bryan Tidnam and secretary, Nobby Clarke for many years of devoted service to the RBL in North Elmham. The new members of the Committee will endeavour to follow in their footsteps.

Mike Aston, Secretary

Ed's Note: Sorry, don't know how we missed this last month.

Qualified Foot Health Professional

Jennifer Hannant

MCFHP MAFHP

Telephone: 01362 680176

Mobile: 07886 692285

Visiting Practice

Registered Member of The
British Association of Foot

Health Professionals

Furry Dogmother's
DOG GROOMING



**Dog Grooming Salon in
North Elmham**

The Salon is fitted with a Hydrobath,
Airconditioning and water softner.

Only quality products used and
one dog in salon at a time.

City and Guilds Qualified, Fully
Insured, Dog first aid Trained.

All Dogs Welcomed

Orchard House, Pump Street,
North Elmham, Dereham
NR205LS

Please Call Barbara on
07389809941

To book an appointment

**ACHIEVE THE
LAWN YOU
HAVE ALWAYS
WANTED...**

**Weed Free, Deep Green
& Moss Controlled**

- 5 treatments a year
- Solid / hollow tining
- Scarification
- Lawn renovation
- Weed control
- Overseeding
- Moss control
- No contract

**Greenleeves**
Lawn Treatment Experts

For a **FREE** No Obligation
Quote and Lawn Analysis

Call: 01362 652 812

Email: anglia@greensleeves-uk.com

REMEMBRANCE POEM

This poem was printed on a tea cloth which I bought in a Charity shop recently. As it has lots of poppies on it and is about Remembrance I thought I would like to share it with Elmham News readers.

Mrs June Webb

The Inquisitive Mind of a Child

Why are they selling poppies Mummy?
Selling poppies in town today.
The poppies, child are flowers of love
For the men who marched away.

But why have they chosen a poppy
Mummy?

Why not a beautiful rose?
Because my child, men fought and died
In the fields, where the poppies grow.

But why are the poppies so red mummy?
Why are the poppies so red?
Red is the colour of blood my child
The blood our soldiers shed.

The heart of the poppy is black Mummy
Why does it have to be black?
Black my child, is the symbol of grief
For the men who never came back.

But why Mummy, are you crying so?
Your tears are giving you pain.
My tears are for you my child
For the World is forgetting again.

OVERFLOWING DRAINS

On the morning of the 20th of October following torrential rain I was confronted with the main drain on our property overflowing into our garden. For us (No. 91) it was mainly water resulting from the heavy rainfall. For another property a little further down Eastgate Street it was raw sewage resulting in a clean up operation by Anglian Water. This wasn't the first time this particular homeowner has had the problem and it seems that the issues experienced in Wensum Drive have now

been pushed back up the sewage system. It's obvious that what we have is no longer fit for purpose either for sewage or to disperse excess rainwater.

If you've experienced similar problems please would you let us know by emailing richardjfelton@googlemail.com and if possible by also lodging complaints with Anglian Water – anglianwatercustomerservices@anglianwater.co.uk and the Environment Agency – enquiries@environment-agency.gov.uk

Richard Felton

THAT'S LIFE

A passenger in a taxi tapped the driver on the shoulder to ask him something.

The driver screamed, lost control of the cab, nearly hit a bus and drove over the kerb, stopping just inches from a large window. For a few moments everything was silent in the cab.

Then the driver quietly said, 'Please don't do that again, you scared the living daylights out of me'. The passenger was also frightened, apologised and said he did not realise a tap on the shoulder could startle someone so much – to which the driver replied, 'Its not really your fault, today is my first day driving a cab. I have been driving a hearse for the last 25 years'.

Thanks to Ruth Grimmer.

TRACKS CHARITY PLOUGHING

Many thanks to the Hill family for use of the land, Phyllis Tait for use of the farmyard and all helpers, drivers and supporters. We have raised £3,460.10 for the BIG C. from Sally, Neville Websdale and Richard Taylor.

Ed's Note: Very well done everyone.

Michael Cummings, *HCPC Registered, D.Pod.M., M.Ch.S.,*

Chiropodist/Podiatrist,

**DEREHAM CLINIC: 1 GLENCOE COURT, MARKET SQUARE,
DEREHAM, NR19 2AX**

TELEPHONE: 01603 926969

Website: www.sprowstonchiropody.co.uk

**THE GARROD PARTNERSHIP LIMITED
BUILDING MANAGEMENT**

The Garrod Partnership is a well established building management company specialising in providing tailor-made building solutions no matter what your job requirements.

Please get in touch to discuss your ideas.

Terry Garrod – 07771757499

Matt Barwell – 07585191010

terry@garrodpartnership.co.uk

www.thegarrodpartnership.com



- Nick Long -

DOT, DVSA, ADI, DIA, MSA

**NORTH ELMHAM BASED
DRIVING INSTRUCTOR
BOTH MANUAL &
AUTOMATIC TUITION**

**DRIVING STANDARDS AGENCY (DEPARTMENT of TRANSPORT)
APPROVED DRIVING INSTRUCTOR**

Tel: 01362 668468

Mobile : 07786390275

Kay Barker Fine Art

NEW: The Art Studio, North Elmham

Art Courses for Adults - Fridays 10am–12noon

Art for Sale, Art Commissions

Email: kaybarkerfineart@gmail.com

Telephone: 01362 667050

Visit the website www.kaybarkerfineart.co.uk





RETURN OF THE FLOWER FESTIVAL







Well, that's it all over for another year. Time to relax and mull over what went well and what went wobbly.

What went well was the amazing response of so many visitors who were delighted to be back to see our church in all its floral glory. The ingenuity and skill of all the flower arrangers and the displays beautifully portraying the song title they had chosen had to be seen to be appreciated. The four separate hours of music were designed to be non-intrusive, but people stood and sat around to listen. Thank you to the musicians and the many stewards.

Thank you to the families for their donations in memory of loved ones and to Di for writing so beautifully in the Book of Remembrance.

The hours and hours of preparation led by a seemingly tireless Tish, supported by her ever present husband, though that's not true, as I'm sure, they collapsed in a heap like most of us when it was all over. Thank you to all the flower arrangers and to those who made interesting displays and to the children from school whose paper flowers enhanced the pews.

The archives in the St John's Room caused a great deal of chat, exchanges of memories and a great deal of pleasure thanks to Janet and her helpers for going

through the hundreds of photos from Janet's cupboard!

We were delighted when approached by George Cushing's widow to ask if we wanted the Fairground Organ which has graced the Lodge gates for so many years. George died last year but his tradition carries on of raising funds for charity.

Thank you, it helped create the old ambience and added to the day. Part of the fee for charity was a homemade Victoria sponge. We hope you enjoyed it.

Refreshments are always a large part of our effort as large quantity of cakes, scones and sausage rolls would be needed. We need not have feared as people kept popping in with tins and trays of food that they had generously made. Staffing it might be a bit of a problem as would all our previous helpers be happy to come along this year after a gap of 5 years. No worries, people rallied, and we had two delightful NEW ladies to help, one who came to help her mum and one because she wanted to be part of the festival. Thank you to Susanna, her servers, and bakers and washers up.

The Raffle was well supported and indeed raised the most money it has ever done in only two days, not three. Thank you, Gill, your helpers, donors and all purchasers of tickets.

WORZELS ROOFING

ROOFER TILER / SLATER

NEW, OLD WORK REPAIRS

07990 972381/01760 755024

WWW.WORZELSROOFING.CO.UK

Over 15 Yrs experience: No job too small
Free estimates: Competitive prices

ELMHAM MEMORIAL HALL

Available for Hire

LARGE HALL

With stage area and serving hatch

Ideally suitable for Wedding Receptions and Theatrical Productions

SMALL HALL

With Snooker Table, Darts and Short Mat Bowls equipment

Both Halls with access to rear garden area (suitable for summer functions) and
Well equipped kitchen. Crockery and cutlery available.

Performing Rights and Public Entertainment Licences

Registered with Breckland District Council under Betting & Lotteries Act

Reasonable Hire Rates

Bookings 01362 668325

Elmham Memorial Hall is Registered Charity – No 304020

Authorised  Engineer



Oil Boiler Servicing
and Breakdown
Repairs

Assured Boiler Care Ltd



Oil Tank Replacement

For further details, Contact David Rowe on



Power Flushing
Existing Heating
Systems

01328 700500 or 07900 060940

20% Off the cost of Power flushing for limited time only

When Eileen volunteered to sell knitted items made by the Knit and Natter Group. I'm sure she wasn't prepared to have more responsibility thrust upon her but she willingly sold plants, bulbs and better items that had been donated. Thank you and other Eileen for your hard work.

The Bric a brac and books always a draw, managed a very healthy return despite some joker putting a fake facsimile of £20 in the donation jar! The downside is all the tidying up and wondering what to do with the leftovers and then the disposal of it all. Poor Chris and Colin came back from holiday to chaos but it all ended well. Thank you to them and their brave helpers.

The Tower trips were a great success, and the weather was kind, so the views from the top of the tower were worth seeing. Thank you, Colin and your team.

The list of thanks wouldn't be complete without thanking the selfless tent putteruppers, Keith for ferrying stuff back and forth and loading and unloading and arranging the Car Boot with Derek and Peter, all partners for supporting their spouses, for the Tower tidying up team, and the flower waterers.

Without the advance work done by our Publicity Team, Caroline and Theresa, endless letters and phone calls and reminders, people might not have come. Thank you to Julia for your beautiful drawing that inspired us.

Thank you to Ian for the comprehensive group of photographs, some of which you will see here.

Thank you to the Bishop of Lynn for a charming closing service and THANK YOU to everyone who came and supported us. We raised £4019.68 which will go towards the upkeep and restoration of our amazing church.

Meg

Eds Note: If you enjoyed the Festival and think you might quite like to be involved,, take some time to think about it. Most of the organisers have been involved for many, many years and this may well have been their swansong.

New younger blood is required, so get together with a few friends and think about it. That's what they all did 17 years or more ago!

ELMHAM WIVES CLUB PLUS ALL

A meeting was held in the Memorial Institute Hall on 14th October. The Vice Chairlady, Sheila Page, welcomed everyone to the meeting.

Mr. Charles Robinson, Chief Executive of the Mid Norfolk Railway Preservation Trust, was the speaker and he gave an illustrated talk entitled the Mid Norfolk Railway, Past, Present and Future. The talk was very informative and gave a detailed account of the railway from its inception in 1847, taking us through its growth and development over the years, its closure to passengers in the 1960s and freight in 1989, and the subsequent work and dedication of The Mid Norfolk Railway Preservation Trust who took over in 1995. The talk brought us to the present time and finished with the plans which were in place for the future. A superb evening, so interesting - thank you Charles.

The meeting remembered Jane Smith who had sadly passed away on 9th October.

The next meeting will be held on 11th November at 7.30pm when Lyn Milns will give us a talk entitled "Love them where they are at" – a talk about her street work with young people.

All welcome.

NORTH ELMHAM FISH & CHIP SHOP

IB THE CHIPPY
STATION ROAD, NR20 5HH

PHONE ORDERS
01362 667793

MENU AVAILABLE
ON OUR WEBSITE

CARD PAYMENTS TAKEN

MOBILE CHIP VAN AVAILABLE
FOR ALL EVENTS

OPENING TIMES
TUES/WED/THURS
4.00–8.30PM
FRI/SAT
11.30AM–9.00PM
SUN
4.00–8.30PM

WWW.IBTHECHIPPY.CO.UK

Littleproud Independent & Son Family Funeral Directors



**NEWLY OPENED
FUNERAL HOME IN DEREHAM**

Tel: 01362 695458 (24hrs)
South Green, Dereham, NR19 1PU

Tel: 01760 440269 (24hrs)
Hale Road, Bradenham, IP25 7RA

- Personally supervised by the Littleproud family & dedicated staff
- Traditional & Bespoke Funerals at an affordable cost
- Horse Drawn Funerals
- Pre-Paid Funeral Planning
- Memorial Consultants
- Modern Jaguar Fleet



"Our family taking care of your family"



www.littleproud-funerals.co.uk

APPLE & RASPBERRY BAKE

2 cooking apples
1 oz best margarine (I use the soft Stork for cakes)
4oz plain flour
1/4 level teaspoon salt
2 level teaspoons baking powder
2 oz caster sugar
6 tablespoons milk
4 level tablespoons raspberry jam
1/4 pint water

Oven 375F 190c Mk5

Grease shallow 2 1/2 (two and a half) pint ovenproof dish. Peel core and slice apples into the dish. Place cut up margarine, flour, salt, baking powder, sugar and milk into mixer. Run until smooth. Spread over the apple mixture in the dish.

Put jam and water into a small saucepan and bring slowly to the boil, stirring continuously. Pour all over the top of the pudding mixture.

Place dish on a baking sheet in the centre of the oven for 45 minutes.

The jam sauce seeps through the sponge and the sponge should be golden brown.

Serve hot with custard or cream.

The amount of ingredients may look strange, but this recipe really works. Enjoy!

Julia Williamson



Come and join us for
'TEA AT TWO'
Afternoon tea
2~4pm
cake, sandwiches,
savouries,
music & fun
At North Elmham
Village Institute
Any questions or diet

requirements? Call Jo
01362 668 232

T@2
is back!



Wednesday
December 15th
January 12th
February 9th
Everyone is
welcome, please
bring a friend
and a neighbour

All costs covered by
St Mary's Church

Need a lift? Call Tish
01362 668 678

King's Head Hotel

North Elmham, NR20 5JB

Ac



**LARGE BEER
GARDEN**
at rear of hotel
with kids play area

**OPEN 7 DA
A WEEK**

FOOD SERV

**MONDAY TO
12.00 TO 2.3
& 6.00PM TO**

**SATURDAY
12.00 TO 9.0**

**SUNDAY
12.00 TO 7.0**

**Book your table online:
kingsheadnorhelmham.co.uk**

Call: 01362 668856



Accommodation • Bar • Restaurant • Beer Garden



AYS

ED

TO FRIDAY
12.00PM
TO 9.00PM

00PM

00PM

Christmas Day '21

Bucks fizz on arrival

STARTERS

*Parsnip Soup, Truffle Oil & Bread
Crayfish Tian, Crème Fraiche, Cucumber & Dill Dressing
Ham Hock Terrine, Piccalilli & Toasted Brioche*

Raspberry sorbet

MAINS

*Roast Sirloin Of Beef & Yorkshire Pudding
Duck Fat Roast Potatoes, Fresh Vegetables & Red Wine Gravy*

*Turkey Roulade, Stuffing & Steaky Bacon
Duck Fat Roast Potatoes, Fresh Vegetables & Red Wine Gravy*

Halibut Fillet

Pea Puree, Butternut Squash & Red Pepper Coulis

Sweet Potato, Mushroom & Cranberry Wellington

DESSERTS

Christmas Pudding & Brandy Sauce

Amaretti Chocolate Torte & Clotted Cream Ice Cream

Champagne & Raspberry Posset

CHEESE PLATE

Selection Of Fine Local Cheeses, Chutney & Biscuits

Tea or Coffee

Mince pie

Adult £90.00

12 – 16 £ 65.00

Under 12's £ 45.00

Please call 01362 668856 for more information

www.kingsheadnorthehelmham.co.uk

info@kingsheadnorthehelmham.co.uk



DID YOU KNOW?

We offer a wide range of treatments and services you may not have tried yet..

- Chiropractic
- Deep Tissue & Sports Massage
- Relaxation & Pregnancy Massage
- Reflexology
- Therapeutic Facials
- Neals Yard Treatments
- Tailored Health Guides
- Free 30 Minute Assessments

VISIT US ONLINE OR CALL US
TO DISCOVER MORE

www.creativechiro.co.uk
info@creativechiro.co.uk
01328 854325



Creative Chiro, Pensthorpe Natural Park, Fakenham Road, Fakenham, Norfolk, NR21 0LN.

MASTER CHIMNEY SWEEP

NVQ QUALIFIED CHIMNEY ENGINEER



- All Chimneys, flues and appliances swept
- Certificates issued
- CCTV chimney surveys
- Bird/rain guards / Anti down-draft cowl supplied and fitted
- Stove servicing and maintenance



Established 1995

CALL D THOMPSON CHIMNEYS LTD

01328 851081

www.the-sweep.co.uk





SCHOOL NEWS

Whole School Trip - Dippy the Dinosaur

Each Class had an excellent school trip visiting Dippy at the Cathedral. It was lovely to be able to go out on a trip together. Our tour guide took us through the time tunnel, where we heard the sounds of the dinosaurs and even saw some dinosaur poo! Then we met Dippy, we were very impressed by the length of Dippy's neck and tail and were amazed by how small his head was!

Sheep Class

We have been getting stuck into the geography of the UK over the last few weeks and children have been learning lots of interesting facts about our country and creating fact-files for each of them. In science and DT, we have been investigating what materials would make a suitable house for the 3 little pigs and

will shortly be testing our designs. In history, children have been discovering what their parents' childhoods were like compared to theirs. In RE we have been learning what Jesus' parables teach us about how Christians feel about God, as well as writing our own prayers and practising 'forgiveness'. In English, Sheep class became detectives when a strange 'crime scene' was found in our hall! This led into our study of the book 'Tuesday' by David Wiesner, and we will soon be writing reports of the strange events that we uncovered!

Whales Class

Whilst learning about Ancient Egypt, Whales class have been fascinated with the process of mummification. The children delved into the mummification process by mummifying a tomato! We are so excited to see what happens over the next few weeks! In Geography, we have been learning about the human

A close-up photograph of a white bowl filled with a thick, orange-brown soup, topped with a dollop of white cream. In the foreground, a chocolate cake is decorated with numerous almonds. The background is softly blurred, showing what appears to be a wooden table.

Hamptons

@ THE BARN

WE'RE BACK!

BRUNCH, LUNCH & AFTERNOON TEA

10am-4.30pm Tue-Sun

01362 688094

Dereham Road, Bawdeswell NR20 4AA

info@hamptonsatthebarn.co.uk

www.hamptonsatthebarn.co.uk

and physical features of Egypt. To support our learning, we built a model of Ancient Egypt to find out more about the geographical features of the landscape they lived in. During our Art sessions, we have been working hard to make our own canopic jars using modroc. In Science, we have been learning about the main functions of a skeleton, to use scientific vocabulary to name bones and the purpose of muscles. We had great fun on a 'bone hunt' and fact finding mission about how we use our muscles!

Lions Class

In our history lessons, we have been learning about the slave trade and in particular the Triangular Trade and we learnt about the importance of individuals such as William Wilberforce who campaigned for, and eventually succeeded in the abolition of the trade. In science, the children have been learning about animals including humans and have learnt about the circulatory, skeletal and digestive systems. Furthermore, we had fun finding our own pulses and measuring them to see the impact that various exercises had on our heart rate.

School Parliament

Every September each class votes for School Parliament, Nourish Champion, Flourish Champion and Eco Warriors to be representatives of the school. These are children who put themselves forward and may be required to present to the class why they would make a good school parliament member.

The school parliament members give up part of a lunch time every two weeks to meet and discuss school issues and events. Everyone has a say in these meetings so that no one is left out. They then report back to the whole school during Collective Worship.

During the most recent meetings, children have been busy discussing and planning fundraising events such as Children in Need and Christmas Jumper Day.

We are receiving applications for new Reception intake. If you are interested or would like to arrange a school tour, please contact the school office Tel: 01362 668318 or email: office@northelmham.norfolk.sch.uk

Mrs Kelly Hunter



CHRISTMAS TREE LIGHTS SWITCH ON

Friday 26th November at 6pm
Outside The Pavilion, Holt Road

There will be a sing-a-long,
hot drinks and mince pies



NORTH ELMHAM WILDLIFE



Mindful that last month's piece was focussed almost entirely on insects I've been trying hard to find some bigger things to write about this month. It's been a poor autumn for bird migration so far and with relatively few bright days it hasn't been a great time to photograph the resident species either, but there's always something to see, whether it's a Grey Heron in the valley (photo 1), a Treecreeper or Nuthatch in the more wooded areas, a Muntjac (photo 2) or Roe Deer in the fields or a Buzzard or Kestrel overhead. A couple of people have mentioned to me how many Buzzards there are around at the moment, and I agree. They usually fly off when you get close to them but one stayed in a tree as I walked right underneath it (photo 3), constantly delivering its mewing call.

If you have a pond in your garden you might see newts more often than I do, but just occasionally I find a Smooth Newt in my garden (photo 4), invariably a juvenile which I gather wander further away from water than adults. Another amphibian of interest this month was a Common Toad. I see toads often enough, but they're invariably on or close to the ground. This one was half way up a hedge, at least three feet off the ground, sat on an ivy leaf – and it was still there when I went back past an hour and a half later. I was out after dark looking for moths feeding on the ivy flowers; I suspect the toad was too – a moth would make a tasty snack for a toad – but it surprised me that it was nimble enough to climb so far up. Another amusing sighting that night was a White-lipped Snail hitching a ride on the shell of a larger Garden Snail.

There were a few moths feeding on the ivy flowers that night too, and the garden moth trap has continued to bring in small numbers all month. Number and diversity are much lower than in the summer but there are a few species that only fly in the autumn including a group of attractive

yellow ones like the Pink-barred Sallow. A favourite among many moth-trappers is the Merveille du Jour, named after the French words for "wonder of the day". Maybe Merveille de la Nuit would have been a better name as, wonderful though they are, they are only ever active at night. They are fairly large moths, lichen-green in colour with a pattern of black and white lines which varies from moth to moth (photo 5). Another moth that's common at this time of year is the Green-brindled Crescent (photo 6) – not as gaudy as the Merveille du Jour but enough shiny metallic green scales to give them a more subtle beauty.



Like moths, there are fewer butterflies flying now, but still a few colourful ones on the wing when the weather is fine. It hasn't been a good year for Commas but this month I saw one or two of these fantastic orange insects with their jagged-edged wings (photo 7). The Comma is named for a small pale comma-shaped mark on the underside of their otherwise-dark hindwings.



Apart from the cooler temperatures, another reason there are fewer insects on the wing at this time of year is that most of the pollinating plants have finished flowering (Ivy being an obvious exception). One plant that looks more spectacular now that it's fruiting than it did when it flowered is the Spindle. There are a few of these shrubs growing around the village including a couple along the footpath running up the hill from Broom Green to the Ryburgh road, and their clusters of pretty pink and orange fruits look great set against the grass-green leaves (photo 8).



Sawflies are more closely related to bees and wasps than they are to flies, and are so named because females have a saw-edged 'ovipositor', the device they use to cut into plants and deposit their eggs. There are lots of different species and some of them have larvae that look a lot like moth or butterfly caterpillars. I



**BUTCHER
ANDREWS**
Solicitors

For advice you can trust

**COMMERCIAL PROPERTY
RESIDENTIAL PROPERTY
MATRIMONIAL & FAMILY
WILLS & TRUSTS
PROBATE**

**COMPANY COMMERCIAL
DISPUTE RESOLUTION
EMPLOYMENT
POWERS OF ATTORNEY**

1 Old Post Office Street, Fakenham, Norfolk NR21 9BL
Also at: 15 Market Place, Holt, Norfolk NR25 6BE

www.butcherandrews.co.uk

found over 100 of these larvae along the railway beneath the Cathedral Meadows, stripping the young shoots of a willow of most of their leaves (photo 1). They aren't easy to identify but with a bit of help from some national sawfly experts we worked out that these belonged to a species called *Euura miliaris* – undoubtedly overlooked but the first time since 1888 that this species has been recorded in Norfolk. Another sawfly larva, the Pear Slug Sawfly, looks like a slimy wet bird's dropping (photo 2) and having only recently learned what to look for I found several of these around the village this month. They're usually on Hawthorn or Blackthorn but I've also found them on Plum and Cotoneaster.



A group of insects I have a special interest in is the lacewings, especially now that I've taken on the role of county recorder for them (which basically means I collate and verify everyone's records of lacewings in Norfolk and ensure the verified records get included in a national biological records database). You may well be familiar with the green lacewings that often come indoors through open windows, especially the very common *Chrysoperla carnea* (photo 3), but there are also smaller brown lacewings and tiny white ones called waxflies, while other groups like scorpionflies, alderflies and snakeflies also come under my remit. Coincidentally, just a few days after I had taken on this new role, Julie W turned up on my doorstep with a green lacewing larva she had found after coming in from a walk, and wanted me to identify. She had done well to spot it as it was just 4mm long and well camouflaged (photo 4). Green lacewing larvae have long hooked hairs on their bodies which help them to cover themselves in dirt and debris which they hide in. They have long curved pincer jaws which you can just see poking out from under the dirt at the bottom of the photo, and they use these to catch small aphids which they feed on. No-one has ever published a



G.D.BATHURST LTD

Plumbing & Heating Engineer



OFTEC Registered Oil Heating Engineer.

Reg No: C8034

- Oil Boiler & Tank Installations, Maintenance & Annual Servicing
- Central Heating Power Flush under taken-Standard or Deluxe
- Winter Health Checks
- Installation of new bathroom & shower suites
- Maintenance of taps, cylinders & ball valves
- Specialist in unvented hot water systems
- Fully insured - Free Estimates - No job to small

Call Gary today for all your plumbing needs!!

1 Street Farm Loke, Eastgate Street, North Elmham, Dereham. NR20 5HA

Tel: 01362 667252 Mob: 07775 842934

Email: gdbathurstltd@yahoo.co.uk

Odd Job and Handyman

Early retirement means I have time for those little odd jobs.

Decorating, gardening, dog walking etc.

Reasonable rates – please contact Adrian

07740349287

adriannicholls3@gmail.com

Joanne Medler Hypnotherapy

FHT Registered Hypnotherapist, NPL & EFT Practitioner in North Elmham

Helping people overcome various life issues. Contact me to see how Hypnotherapy may be able to help you

Tel: 07766 870145

Joannemedlerhypnotherapy@gmail.com

www.joannemedlerhypnotherapy.com

comprehensive identification guide to lacewing larvae (there's a paper published in the 1920s that covers most of the common species but it isn't complete) so I'm hoping to rear it through to adulthood (easier said than done).

There's always plenty of interesting wildlife to see around the village so do get in touch if you have anything interesting to share (email appleton.dave@googlemail.com or phone 668431). I will try to keep the Cathedral Meadows Twitter account running at @ElmhamMeadows and you can see our latest tweets on the Parish Council website at www.elmham.org.uk/cathedral-meadows/.

Dave Appleton

THIS TIME LAST YEAR



Elmham News
NOVEMBER 2020
OUR VILLAGE COMMUNITY MAGAZINE

A Fitting Memorial to Jimmy Brown
see page 19
FREE MAGAZINE

At the Parish Council meeting it was stated that it is very likely that the Church Lane bridge will be demolished sometime in the future but a right of way for pedestrians and an access route will be provided,

At the Brookside Development update it was recorded that the bridge from the development site over the stream to the school, is to be transferred directly to the school rather than via the Parish Council.

We recorded the death of Elsa Hewett, widow of Ralph Hewett, our local postman for many years. We wrote about Ralph's father previously, also a postman in the late 1800's. Elsa was an accomplished lady, teacher, painter, sewer – and a prison visitor.

We wrote about the Heather Garden which is now to be called 'The Jimmy Brown Memorial Garden'. We published a photograph of the original heathers being planted, in the early 1980's, we think we know who was there but are unsure of one or two. Do you recognise them, and can you put us right? Jimmy took over the running of the garden when he retired and as we said it is always a beautiful splash of colour as you come into the village. Chris and Hazel Hazell have stepped into Jimmy's shoes and are lovingly looking after the garden now.

We told you the story of Potters Yard in Eastgate Street. Until the 1970's there was a high wall along the roadside and behind it haulage companies used that land for their businesses. Another interesting historical story as researched by Robert Ricketts.

Dave Appleton recorded a very unusual bird, the Bearded Vulture flying locally, see his photos. Dave doesn't say what the wingspan is, but having looked it up, its wingspan is in the region of 9 feet, it would be huge to see it. Since then, he says it was recorded in Cambridgeshire, Bedfordshire and Kent. We hope it made it back to its home in the Alps.

Two BT Outreach engineers spent a day installing a telephone line to the church and now there is a router in the tower. This was to livestream services for those who cannot attend services in church.

Knit and Natter would be eight years in existence this month.

From roots to shoots.....

Ravencroft Tree Services

01362 684291

Est. 1992

www.ravencrofttrees.co.uk

Est. 1992 Richard Ravencroft BSc(Hons)Arb. MICFor.



Forge Cottage Cattery

Purpose-built • Spacious • Heated Compartments

With Indoor Runs • Windows to Garden View

All needs catered for

INSPECTION WELCOME

50 Station Road, North Elmham 01362 668942

www.forgecottagecattery.co.uk



PILATES CLASSES

BODY CONTROL PILATES

Pilates is a form of exercise which targets deep postural muscles, building strength from the inside out and re-balancing your body. It is suitable for all ages and all bodies and plays a key role in many injury rehabilitation programmes.

Beetley Village Hall 9.30 am and 11.00 am on Wednesdays

Toftwood Methodist Church, Toftwood, Dereham -

6.00 pm and 7.30 pm on Wednesdays and

6.15 pm (beginners) and 7.30 pm on Fridays.

For further information regarding these classes or classes in Norwich, please contact Krystyna Doherty on 01362 695581.

Email: info@pilatesnorfolk.com or visit www.pilatesnorfolk.com

We had a letter from Sharon Moore who has been raising money locally for Cystic Fibrosis for many years through Bingo's which she arranges. She told us about a wonderful new drug being used now. Her cousin Donna, brought up here in Elmham, wrote to say she is having this drug and it is wonderful, called Kaftrio – she can breathe just like us! How fantastic, we are delighted Donna.

This year for the first time the Remembrance Service was held outside the church.

KNIT AND NATTER

Well, what a lovely weekend the Flower Festival turned out to be, not only weather wise, but after all the hard work, it was deemed to be truly successful. It was almost like feeling normal again, chatting to people and having a good time. The real flower arrangements in the

church were amazing, and our colourful knitting display (photo below), with its knitted church, sheep and tombstones, proved to be a talking point followed by lots of nice comments. My thanks go to all our knitting friends who made this display possible. I might add, we got drenched through on the Monday morning by the sudden storm as we went up to the church to collect our bits and pieces, however our good mood could not be dashed. All the money made on our outside stall went to the Church Restoration Fund.

The other good news is that after a long break, the Norfolk and Norwich Hospital is now accepting our knitted blankets and other items. So off we go again.

Our next meeting is on November 2nd at 2.00pm in the Pavilion. This is our ninth birthday, so cake again!

Eileen Cotterill 668380.



Guitar and Music Tuition Beginners to Advanced

Classical, Jazz, Folk, Pop and Rock, Bass Guitar

Jazz Improvising - any instrument.

Qualified teacher and professional musician

Peter Wild LTCL

Tel. 01362 668558 (North Elmham)

Hendry & Sons Funeral Directors



Private Chapels of Rest

Members of the N.A.F.D.

Station Road, Foulsham, Dereham, Norfolk

Telephone: 01362 683249

North Elmham Childminders

Registered with OFSTED. rating GOOD, and a team of assistants offering flexible childcare in a friendly, nurturing and stimulating environment.

Please contact us to enquire about vacancies and arrange a visit on 01362 668 951



The Helpful Pixie

Help around the house and garden including:

- ❖ fence, shed & decking staining ❖ wood stacking ❖ cleaning ❖
- ❖ regular garden maintenance ❖ small garden jobs ❖

No job too small

Call Emma on 01362 668 753

WHAT DO YOU WANT TO SEE IN THE NEWS?

What would you like us to include in the Elmham News? Are you passionate about something and want others to get on board? Have you held a successful event you want to shout about? We often ask for information about things we report but in reality we rarely receive any more info. Do you think the Elmham News is a worthy village resource? If so can you help contribute articles?

We have seen a number of organisations in the village close over the years. In small ways they all helped to bring parishioners together. If there

is something you would like to see being set up, but have no first-hand knowledge, why not write a piece for the News and see if there are any other like minded people who can help

If you have time on your hands or are new to the village and would like to get involved ask around for help and information. As above come to us as we know many of the villagers and perhaps, we will be able to help. Please don't be afraid to put yourself forward, if some of us didn't do that there would be no organisations or societies in the village at all!

The 'News' does support many organisations and charities not just the village ones. We understand we are not always impartial but sometimes we feel passionate about different things which may or may not affect us. Forgive us if you feel we are having a 'dig'.



LYNTON HOUSE BEAUTY

Based in Eastgate Street, North Elmham. Specialising in
Brow & Lash treatments including Brow Lamination
and Lash Lift.

Treatment list to be expanded to include further
services soon.

Appointment Only – Book via social media, e-mail or
phone. Contact: Lorna Beck on 07432 559 806

www.Lyntonhousebeauty.com
Info@lyntonhousebeauty.com @Lyntonhousebeauty

CAMERON REID OSTEOPATH

SPORTS THERAPIST

Treatment For:

Back & Neck Pain

Sports Injuries

Headaches/migraine

Whiplash



30 years experience

Treatment suitable for all ages

45 Norwich Road Dereham

Tel: 01362 696079 07810 310045

reception@cameronreid.com

C & R DOUBLEDAY Established 1986

- ◆ Landscape Gardening & Property Maintenance
- ◆ Complete Home and Garden Care ◆ Garden Clearance Work
- ◆ Patios, Ponds, Brickweave, Walls, Turfing, Fencing etc

FREE ESTIMATES

Friendly & reliable Service guaranteed

Telephone: Rick 01328 829637 Chris 01328 829308

Mobile 07714 348515

BROADLAND LIFTING SERVICES

A division of TV & Theatre Services

WE HAVE MOVED TO NEW PREMISES

Come and see us at Horningtoft

Tel: 01328 701909, Fax: 01328 700876

e-mail: joe@tvandtheatreservices.com

Unit 10 Whissonsett Road, Horningtoft, Dereham NR20 5DJ



ROSE COTTAGE HOLIDAY LETTING **Eastgate Street, North Elmham**

Recently refurbished to a high standard,
two bedrooms, sleeps four, child friendly

Minimum three night stay, free wi-fi, Netflix,
oil C/H & woodburner, courtyard garden, BBQ

Sorry no pets

Bookings: [Airbnb.co.uk](https://www.airbnb.co.uk)

“Here for you every hour
of every day”

**Funeral
Services**

**East of
England
CCOP**

53 Baxter Row, Dereham **01362 888244**

www.eastofengland.coop/funerals



NORTH ELMHAM CEVA PRIMARY SCHOOL

Part of Flourish Federation

“Believe, Achieve, Belong.”



**APPLY FOR A PLACE
IN RECEPTION
FOR SEPTEMBER
2022**

“My child loves coming to school, she is excited to see her teachers and friends every morning and loves to tell us about all the fun activities she’s done that day. We were warmly welcomed when we started at the school and the communication between us and the school has been great. They go above and beyond to support my daughter.”

“We get regular learning updates from our child’s teacher and it’s so lovely to see pictures of him settling in and playing with his new friends. We can already see that our child is making progress and we’re excited to see his development over this year. We particularly love how much outdoor learning they do in Reception, and they have so much space compared to a lot of village schools.”

Our school is a happy Christian school, which is very well resourced and situated in large grounds. We have places in other year groups so if you are interested in a place for your child at our school, please contact us for more information or visit www.northelmham.school.com

Holt Rd, North Elmham, Norfolk. NR20 5JS
Tel: 01362 668318

Email: office@northelmham.norfolk.sch.uk

Interim Executive Head Teacher:
Mrs Carolyn Taylor

Chair of Governing Body: Mr Robert Plant

Let's keep life moving.



FRESH AIR



TESTING



FACE COVERINGS



APP



HANDWASHING

ANT'S CARPETS

Carpet and vinyl supplied and fitted
Free measures, estimates and planning
All work guaranteed – Home selection service available
Wet room flooring supplied and fitted

Customers own carpet and vinyl fitted

Mobile: 07919273107 Tel: 01362 667747

MEMORIALS

H Brett & Son

Monumental Masons – Craftsmen in stone

Call for our Brochure or
visit our SHOWROOM and WORKSHOPS

Home Visits can be arranged
Also Fireplaces, House Names etc

75 NORWICH ROAD, WATTON NORFOLK IP25 6DH
Tel: 01953 881501



GARDENING

pruning weeding
watering
lawn mowing clearing
shed and fence maintenance
planting



references available

Odd Job Lass

a helping hand



DOG WALKING

petsitting

BABYSITTING

help with schoolwork

errands



Call Willow 07835 138 120

reasonable rates no job too small

Detox your engine

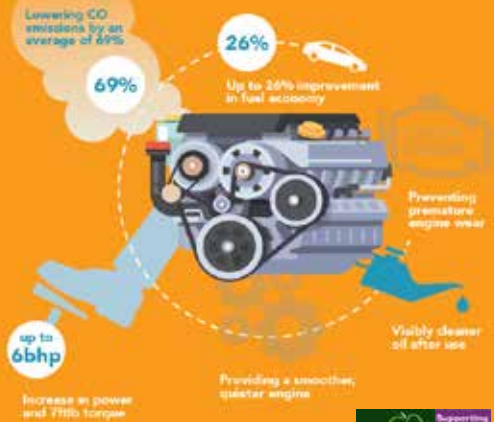

The UK's ONLY Multi Award Winning Engine Decontamination Treatment is now available here at North Elmham Service Station

You can enjoy **IMPROVED FUEL ECONOMY** and **RESTORE ENGINE PERFORMANCE** North Elmham Service Station now have The Multi Award Winning EDT Automotive Engine Decontamination System which has been purposely engineered to enhance both petrol and diesel engines



The ONLY Engine Decontamination Treatment available in the Dereham area

Ask one of our team on how an Engine Detox can save you money AND Improve your cars performance

Benefits include :

- Increased Miles Per Gallon
- Drastically reduced exhaust emissions
- Prolonged engine life
- Reduced engine internal friction allowing smoother running
- More efficient oil flow around engine



**01362
668226**

**Station Road
North Elmham
Dereham
Norfolk
NR20 5HH**





ST MARY'S CHURCH

We were thrilled to hear about Miss Kirstin Sutherland's appointment as Executive Headteacher of the Flourish Federation (North Elmham and All Saints' Stibbard primary schools). Miss Sutherland, who has experience as a Headteacher and Senior Leader in primary schools, starts her new role in January. We're really looking forward to working with Miss Sutherland and welcoming her to the churches at Elmham and Stibbard.

Throughout 'lock-down', we were not able to go into our schools due to the pandemic, so we're delighted that we can resume this ministry once again. This term, the children are thinking about Respect during Collective Worship (assemblies). It's great to hear their responses to questions such as "Who do I respect?" and "Why?"

The Heart of Norfolk Group has an 'Open the Book' team, who regularly contribute to Collective Worship. They bring bible stories to life in dramatic presentation, including costumes and props. We'd love to grow the team, so if this sounds like you, do let me know.

In Jesus' time, children had no status and – at best – were simply ignored until they were of an age when they could contribute to society. On one occasion, people were bringing small children to

Jesus for blessing and the disciples told them off! Jesus, indignant at this, said: "Let the little children come to me; do not stop them; for it is to such as these that the kingdom of God belongs". (Mark 10:13-16). That would have astounded everyone!

Thankfully, things are very different today – at least in our country. For several years now, Worthing Church has supported the Samaritan's Purse Christmas initiative of sending shoeboxes filled with small gifts for children to places in the world where people have little to celebrate. The deadline is fast approaching, but if you'd like to be part of this do contact Celia Daniel on (01362) 668928 or c.daniel784@btinternet.com

With every blessing,

Revd Sally

WORTHING NEWS

The Samaritans Purse – Operation Christmas Child Shoebox Appeal

Pick up a leaflet from Worthing Church however, the deadline for getting your shoebox filled and back to Celia ready for despatch ideally is 7th NOVEMBER.

Please call 01362 668928 (email: c.daniel784@btinternet.com) to arrange collection or if you have any query.

Remembrance Sunday

14th November, 10.45 am
St Mary's Church, Worthing

Wine Tasting & Beer Sampling Event

Saturday the 27th of November
from 3.00 pm

Come along to try out and taste a wide selection of fabulous wines, beers & champagne and get yourself prepared to celebrate and toast Christmas & the New Year with a bottle or two of your favourite

tipples!!! Orders taken on the day for either a box(es) of 6 wines, boxes may be mixed etc., or make up a box with other guests.

Also, start planning your Christmas decorations, demonstration given by our own Worthing skilled and "Crafty" lady – orders taken so join us in church for this most jolly event. Maybe take part in our Christmas Raffle or Guess the weight of the Christmas Cake! Good luck!

Free Admission although donations would be welcome.

Further details obtained from: Celia tel: 01362 668928 / email: c.daniel784@btinternet.com

Sunday Service

28th November at 10.30am followed by a friendly cuppa and a chance to catch up with everyone and meet new neighbours.

Advanced Notice

Worthing's Traditional Christmas Carol Service will be Sunday 19th December at 3pm. Followed by some festive refreshments. So come along with your singing voices, bring friends, family & children and join this celebration led by The Rev'd Sally Kimmis. Festive Readings & Stories from Worthing parishioners.

MORE2LIFE CHRISTIAN FELLOWSHIP

While wondering what issue to explore this month I considered the tragic murder of Sarah Everard, or the apartheid currently happening in New York between the vaccinated and unvaccinated. I didn't know what to choose. Then, today, a news article popped up from the EDP (7 October 2021) about a police officer who had been jailed for making indecent images of children between 6 and 17 years old. He had also had discussions about the rape of a teenager and young

girls being tied up, amongst other things. With the jailing of Wayne Couzens for the murder of Sarah Everard as a backdrop, and multiple other officers across the country being exposed for their abuse of power, how can we trust the police? We know there are excellent police officers out there, but how do we know if the one we are talking to can be trusted?

Of course, sadly, the church is not exempt from similar abuses of power. Throughout Biblical history there has constantly been abuses of power. Samuel's sons abused their power as Judges, taking bribes and perverting the course of justice. King David abused his power when he took another man's wife... and had the man killed. Power can be a dangerous thing.

Jesus, however, teaches those in authority, a different way. He demonstrates servanthood. People in authority should not elevate themselves, but instead humble themselves, and serve. When they lose sight of the fact they are servants, self-importance, greed, and a desire for power over others, takes over. The police need to remember, at all levels, they are there to serve the communities in which they are placed. Our MPs should likewise remember that they are there to serve, not exercise power over. And in the church, we too, need to remember we are to be servants as our Lord Jesus commands us to be by example. We too should not seek our own exaltation which leads to abuse of power, but we are to humble ourselves, seek to serve.

'If then there is any encouragement in Christ, any consolation from love, any sharing in the Spirit, any compassion and sympathy, make my joy complete: be of the same mind, having the same love, being in full accord and of one mind. Do nothing from selfish ambition or conceit, but in humility regard others as better than yourselves. Let each of you look

Park Physiotherapy



Muscle & joint problems;
Headaches; Sports injuries
Neck and Arm pain; Arthritis
Dizziness; Back Pain

Leys Farm, Hockering NR20 3JE

01603 881184

www.parkphysiotherapy.co.uk

Chartered Physiotherapists Registered with the Health Care Professions Council

Tina Barnes MCFHP MAFHP

Foot Health Professional

Professional treatment in the comfort of your own home

We specialise in treatment for:

Corns Ingrown toe nails Fungal infection Toe orthotics
Callus Nail deformities Diabetic foot assessment

For a private consultation & appointment:

Tel: 01362 668348 - Mobile: 07833 511353

Help at Hand

Peter Cross



phone/fax: 01362 861024

mobile: 07796550189

All jobs considered

Gardens/Driveways restructured and designed
Brickweave/Patios/Pathways/Carparks/Borders/Edging etc
(All materials & aggregates can be delivered and surplus
cleared away)

Complete Self-Sufficient Service

ZINKA'S HELP AT HOME

Carework

Cleaning/Hoovering/Ironing

Shopping/Meal Preparation

Fully Insured/Current DBS

Years of experience in care work

Tel: 01362 667074

Mob: 07742075156

Eastgate Centre

North Elmham

Large Hall; Kitchen;

Cloakrooms;

off road parking

Available for bookings

For rates please contact:

01362 668245

not to your own interests, but to the interests of others. Let the same mind be in you that was in Christ Jesus, who, though he was in the form of God, did not regard equality with God as something to be exploited, but emptied himself, taking the form of a slave, being born in human likeness. And being found in human form, he humbled himself and became

obedient to the point of death—even death on a cross.' Phil. 2:1-8

Every blessing,

*Anne-Marie Fewell
Pastor and NCC Domestic
Abuse Champion*

*Tel. 01328 701830
Email: revree7@gmail.com*

Church Services in November (Heart of Norfolk Group)

7th November

10.30am	Bawdeswell	Holy Communion with Bishop Graham (Bishop of Norwich)
10.30am	N Elmham	Holy Communion
10.30am	Stibbard	Holy Communion
5.00pm	Foxley	Evening Prayer (informal) – bell-ringing from 4pm.

14th November - Remembrance Sunday

10.30am	Bawdeswell	Remembrance Sunday service
10.45am	N Elmham	Remembrance Sunday service
10.45am	Foulsham	War Memorial, then Holy Innocents'
10.45am	Stibbard	All Saints' Church & War Memorial
10.45am	Wood Norton	All Saints' Church
10.45am	Worthing	Holy Communion & Act of Remembrance

21st November

10.30am	Bawdeswell	All-Age Communion
10.30am	N Elmham	Holy Communion
10.30am	Wood Norton	Holy Communion
4.00pm	Foulsham	Sung Evensong

28th November

10.30am	N Elmham	Morning Praise
10.30am	Guist	Holy Communion
10.30am	Worthing	Morning Praise
3.30pm	Foulsham	Advent Carol Service with Bishop Jane (Bishop of Lynn)
4.00pm	Bawdeswell	Advent Carol Service

ADVERTISERS INDEX

Children

North Elmham Childminders.....	42
Scribbles Pre-school	16

Eating Out & Eating In

Hamptons	32
North Elmham Fish & Chip Shop.....	26
Kings Head Hotel.....	28–29
Willie Weston (Fishmonger).....	4

Fitness, Health & Beauty

Alison Watson (Beauty & Podiatry)	8
Cameron Reid (Osteopathy)	43
Creative Chiropractic	30
Jennifer Hannant (Podiatry)	18
Joanne Medler (Hypnotherapy).....	38
Lynton House Beauty	43
Michael Cummings (Podiatry).....	20
Park Physiotherapy.....	50
Pilates Norfolk.....	40
Tina Barnes (Podiatry)	50

For The Home & Garden

Adrian Nicholls (Handyman).....	38
Ant's Carpets.....	46
Assured Boiler Care.....	24
C & R Doubleday (Garden/Property Maint)	44
Charles Seaman (Decorator).....	4
D Thompsons Chimneys (Chimney Sweep).....	30
Firing Squad (Woodburners)	12
G D Bathurst (Plumbing/Heating)	38
Garrod Partnership (Building)	20
Greensleaves (Lawn Care).....	18
Help at Hand (Garden Maint).....	50
The Helpful Pixie (House & Garden Jobs)	42
J C Landscape & Maintenance.....	2
John Coles (Electrician/Property Maint).....	12
Odd Job Lass.....	46
The Norfolk Sweep (Chimney Sweep).....	12
R P Pest Control.....	2
Ravencroft Tree Services	40
Richard Roos (Property Maint)	16
S&C Window Repairs	2
Tree Work East.....	55
Worzels Roofing.....	24
Zinka' Help at Home.....	50

Firewood

M B Logs.....	8
Wildwood.....	8

Funeral Directors

Fakenham & District Funeral Services	14
H Brett & Sons	46
H H Aldiss (Co-op).....	44
Hendry & Sons.....	42
Littleproud & Son	26

Holiday Accommodation

Kings Head Hotel	28–29
Rose Cottage Holiday Let.....	44

Pets

Forge Cottage Cattery.....	40
Four Paws (Dog Grooming)	16
Furry Dogmother's (Dog Grooming).....	18

Tuition

Adrian Perks (Maths)	4
Kay Barker Fine Art.....	20
Nick Long (Driving)	20
Peter Wild (Music)	42

Vehicles

East Bilney Garage.....	56
Norwich Road Garage.....	14
North Elmham Service Station.....	47 & 55

Venue Hire

Eastgate Centre	50
Elmham Memorial Hall	24

Other

Artfellows (Framing).....	8
Butcher Andrews Solicitors	36
Broadland Lifting Services	44
Clan Press.....	55
Computers@Home	4
Smarter Phone Support (Mobile Devices).....	16

*To advertise in the Elmham News please contact
Martin Phillips: martin.s.phillips@btopenworld.com*

This Month's Photo Contributors

Our thanks go to everyone below who submitted and gave permission for the images included this month.

COVER: Ian McIntosh LRPS, PAGE 9: Dave Garner, PAGE 15: Ian McIntosh LRPS, PAGE 21: Ian McIntosh LRPS, Page 22: Ian McIntosh LRPS & Sarah Felton, PAGE 23: Ian McIntosh LRPS, PAGE 31: North Elmham School, PAGE 34, 35 & 37: Dave Appleton, PAGE 41: Sarah Felton

North Elmham Parish Council

Chair: Jennie Borgnis

Vice Chair: Martin Phillips

Clerk: Kevin J Webb
01328 855046
northelmhampc@hotmail.co.uk

Group Leader ✓

Group Member ●

Finance & Administration

Eastgate Centre Trustees

Elmham Charities Trustees

Allotments (Annie Mary Smith Charity)

Jennie Borgnis	☎ 668 952									
Ann Ferris	☎ 668 580									
Tom Fitzalan Howard	☎ 668 232	✓								
Brian Gee	☎ 422 799									
Paul Grainger	☎ 667 135			●						
Ann Keeble	☎ 668 216									
John Labouchere	☎ 668 306									
Nick Markwell	☎ 668 557									
Martin Phillips	☎ 668 409								●	
Michael Rayner	☎ 667 859								✓	
Colin Smith	☎ 668 585									

Village Facilities

Broom Green, Pound, Millennium Wood

Cathedral Meadows

Cathedral Ruins

Prince William Wood & Tree Warden

✓							●			
		✓				●				
		●			✓					
		✓					●			●

Recreation & Sporting Facilities

Playing Field / Pavilion

Village Green

Footpath Warden

	●									✓
			●							✓
✓	●									

Services & Other

Highways

Planning

Street Lighting

Environment & Maintenance

Railway Liaison

Website

			●	✓						
						●		●	✓	
		✓					●			●
								✓		
							●		✓	
✓								●		

Meetings are normally held on the first Wednesday of the month and take place in the Pavilion, commencing at 7.30pm. Parishioners are entitled to attend and are most welcome. Our County and District Councillor is also in attendance whenever possible. If, in between meetings, you wish to raise a specific matter for the attention of the Parish Council - please refer to the contact list above.

And finally... have you got something interesting you would like to say or think others might be interested in something you do - why not email the Editors (see front of magazine for contact details) and let us know, we are always on the lookout for new contributors.

NORTH ELMHAM DIRECTORY

Elmham Surgery - Holt Rd - 01362 668215

Opening Times Mon Tue Wed Thur Fri 08:30 - 18:30 (Wed 18:00)

Swanton Morley Surgery - 01362 638100

Opening Times Mon Tue Wed Thur Fri 08:30 - 18:00

Doctors

Dr Simon Carroll Dr Alice Griffiths-Jones Dr Robert Spooner
 Dr Abigail Brun Dr Samita Mukhopadhyay Dr Victoria Lawrence

North Elmham Village Emergency Telephone System (VETS) - 01362 788700

NHS Direct 111

POLICE Non Emergency - 101 - EMERGENCY - 999

Breckland District Councillor	Gordon Bambridge Bill Borrett	01603 880557 01362 860200
Norfolk County Councillor	Bill Borrett	01362 860200
Member of Parliament	george.freeman.mp@parliament.uk	01953 600617
North Elmham VC School		01362 668318
Chairman of School Governors	Robert Plant chairofgov@northelmham.norfolk.sch.uk	
Memorial Institute	Pam Neve	01362 668325
Pavilion	Bookings	01362 668580
Eastgate Centre	Heather Caley	01362 668245
Breckland Dog Warden	Confidential message or texts 07771 617417	01362 858500
London Express Tickets	Travel Centre	01362 694211
Sanders	Wednesdays to Norwich	01263 712800
Konect Bus		03300 539358
Community Website	www.elmham.org.uk	

Dereham Library - 01362 693184

Opening times: Mon Wed Thur; 9:15 - 17:00 - Tue Fri; 9:15 - 19:00 - Sat 9:15 - 16:00
 Mobile Library calls in Elmham every 4 weeks

Anglian Water		0845 7145145
Dereham Leisure Centre		01362 693419
UK Power Networks	Electricity - Emergency	0800 7838838
Samaritans		116123
Citizens Advice Bureau		01362 697776

Clergy - All telephone numbers local code (01362)

Church of England	Reverend Sally Kimmis	heartofnorfolkrector@gmail.com	668850
Roman Catholic	Father Brendan Moffatt	35 London Rd, Dereham	694066
Methodist	Rev Betty Trinder	31 Trinity Close, Dereham	695582
Salvation Army	Major Palmer		696341
More2Life	Anne-Marie Fewell		01328 701830

Church Wardens

Elmham	Michael Newey	668424
Worthing	Celia Daniel	668928



TREE WORK EAST Ltd

Tree Surgery & Maintenance
Stock fencing & Landscaping
www.treeworkeast.co.uk

"Call for a free quotation"

Horningtoft NR20 5DJ Established 2007

Office: 01328 700942

Mobile: 07876125301



E2m Public Liability Insurance

The complete printing solution **clanpress** www.clanpress.co.uk

- Long Run Litho Printing
- Short Run Digital Printing
- Large Format Poster Printing
- Brochures, Leaflets & Folders
- Roller Banners and X banners
- Outdoor & Indoor Signage
- Exhibition Displays
- Flyers and Postcards
- Business Stationery
- Parish Newsletters
- In-house Binding & Finishing
- Digital Asset Management
- Bespoke Online Ordering
- Web to Print
- Mailmerge
- Design

VISIT OUR NEW WEBSITE FOR MORE DETAILS

T. 01553 772737

E. info@clanpress.co.uk

W. www.clanpress.co.uk

I Dundee Court • Hamburg Way
King's Lynn • Norfolk • PE30 2ND

NORTH ELMHAM SERVICE STATION

Servicing, MOTs, Diagnostics, Tyres,
Batteries, Exhausts
& Restorations



Monday - Friday 8:30am-5:00pm
Saturday 9:00am-12:00pm

Station Road, North Elmham, NR20 5HH

Tel: 01362 668226





RENAULT
Passion for life

The Renault Range



Now with a 5-year warranty*



The official combined fuel consumption figures in mpg (l/100km) for the vehicles shown are 44.1–52.3 (6.1–5.4). The official CO₂ emissions are 162–111g/km. WLTP figures shown are for comparability purposes; only compare figures with vehicles tested to the same technical procedures. Actual real-world driving results may vary depending on factors such as weather conditions, driving styles, vehicle load or any accessories fitted after registration. WLTP is a new test used for fuel consumption and CO₂ figures; however, until April 2020, the CO₂ figures are based on the outgoing (NEDC) test cycle, which will be used to calculate vehicle tax on first registration.

*Please visit renault.co.uk/configure for WLTP figures for any selected options. Your Renault Car is covered for the first of 100,000 miles or 5 years and applies to new cars (excluding Traffic Passenger) when ordered from 18 December 2019. For exclusions visit Renault.co.uk/warranty

EAST BILNEY GARAGE

Fakenham Rd, East Bilney, Dereham NR20 4HL
Tel 01362 860511 www.eastbilneygarage.co.uk

Book a test drive