

Elmham News

JUNE 2021

OUR VILLAGE COMMUNITY MAGAZINE



Cricket is back!

see page 23

FREE MAGAZINE: DONATIONS WELCOME

J C Landscape & Maintenance

Offering both hard and soft landscaping, as well as gardening and maintenance services.



Feel free to get in touch for a free no obligation quote

James Dunnington (BSc)
jamesdunnington12@hotmail.com

07414894668

Gardening services provided:

Lawn cutting
Hedge cutting
Tree pruning/removal
Full garden clearances
Flowerbeds

Landscaping services provided:

Patios
Fencing
Brickwork
Sheds
Decking
Ponds



S&C Window Repairs

taking the pane out of damaged windows

Local independent business - Free estimates

Repairs to double glazed windows, doors and conservatories

Steamed up windows, broken handles, hinges, replacement gasket, plus cat flaps, door panels and more.

01603 520136 or 0800 1601932

sandcwindows@gmail.com www.sandcwindows.co.uk

COVID-19 VACCINE FACT CHECK



The COVID-19 vaccine will always be available free of charge.



The NHS will never ask you to share bank details to confirm your identity.

Editorial

Hey there, are you new to our village? Perhaps you have joined our community since Covid made all our lives topsy turvey. If so, you may not know that usually, every year we have a glorious Flower Festival in our church which is a draw to visitors from near and far. It was a splendid three day affair with beautiful flowers and music; yummy refreshments and many subsidiary stalls and attractions, a car boot, a hog roast, home made cakes, jams, chutneys, books galore, plants and home made crafts and bric a brac to explore. You could climb the church tower and see for miles or launch a teddy bear from the top!

Over a hundred people volunteered to help and many families were involved. A very good sum of money was raised to help keep the church building in good order and then came COVID!

As everywhere, the village became a quiet, introspective place, with neighbours waving across a road; no casual chats or laughter, no meeting for coffee and a gossip, not quite knowing how everyone was. We very sadly lost friends and our hearts went out to their families in their loss. We tightened our resolve, shopped online or were thankful for the kind volunteers who stepped in to help those who needed it, stayed home and stayed safe.

Now, just like the buds on the trees, we are beginning to open up again and by the time you read this, we will probably know what Boris has in store for us in the longer term. Sports clubs are in full swing and gradually normal life is returning to our village. Hopefully, we will be able to meet, have coffee, greet our families, go to our clubs and socialise again.

The Youth Survey will show us what the young people want and then we can get

PLEASE NOTE: Submission deadline for articles to be included in the JULY edition is 14TH JUNE. Please email your article to each of the editors listed below asap before the deadline.

Volume 44, No 5, June 2021

DONATIONS APPRECIATED

EDITORS

Chris Hill	Editor	laine.hill@icloud.com	01362 667028
Caroline Payne	Editor	carolinejpayne@hotmail.co.uk	01362 668704
Meg White	Editor	megandnigel@gmail.com	01362 668302
Janet Woodhouse	Editor	robert.woodhouse2@gmail.com	01362 668525

ADVERTISING

Martin Phillips	Advertising/Treasurer	martin.s.phillips@btopenworld.com	01362 668409
-----------------	-----------------------	-----------------------------------	--------------

PRODUCTION & DISTRIBUTION

Sarah Felton	Magazine Layout & Design	sarahfelton@yahoo.com	01362 667206
Bob Fletcher	Distribution (and Chairman)	Beverley, Nr Church, NR20 5JU	01362 668514
Jeannette Fletcher	Member	Beverley, Nr Church, NR20 5JU	01362 668514
Brian Wheeler	Member	21 Cathedral Drive, NR20 5JH	01362 668621

DISCLAIMER

The views expressed in the Elmham News are often those of individual contributors and might not necessarily be shared by the joint editors. Whilst the editors and committee of the Elmham News accept advertisements in good faith, the credibility of the contents is the sole responsibility of the advertiser.

Charles Seaman

Interior/Exterior Painter and Decorator

Domestic and Small Business Work Undertaken
Highly Competitive Rates

Telephone: **01362 688309** 2 Bell Close, Bawdeswell, Dereham, Norfolk

Computers@home

01362 698872/851872

07768086272

Email: nijel@clara.net

Sales, Service & Repairs
Computers New and Secondhand
Internet & Software problems
Repairs to printers, Scanners,
Copiers & Fax machines
Daytime, Evenings & Weekends



LM TRAINING LTD

We offer cost affective group training courses to meet your needs.

Delivered by experienced and qualified trainers.

We cover a variety of subjects including first aid and manual handling

Please call 07715957674

Email l.m.training@outlook.com



hamishNIVEN
p h o t o g r a p h y

head shots | portraits | people at work | models & products
property | interior design | architecture | hotels | restaurants
products | fine art repro | food | business services | jewellery



hamish@hamishNIVEN.com
[@hamishNIVEN](https://www.instagram.com/hamishNIVEN)
07908 524 482

www.hamishNIVEN.com



cracking and look for funds to provide it. Hope your family filled in a form!

A small group has decided to resurrect the Flower Festival, not just to raise money to protect our distinctive beautiful church, but to offer a chance to become part of a team, to enjoy the camaraderie and fun of working together for a common aim. There will be more detail in coming months, but if you would like to be part of this, perhaps for an hour or two, they are looking to September 26th and 27th. So please save these dates.

Thanks for donations go to Mr and Mrs M Tombling, Anon on Station Road and Anon on Oak Avenue.

North Elmham Parish Council Annual Meeting

Wednesday 5th May, (via Zoom)

The following information is taken from the Draft PC minutes. The full official minutes can be viewed in the Post Office and on the Community website, once approved.

Councillors Present: Mrs. J. Borgnis (Chairman), Mr. M. Phillips, Mr. B. Gee, Miss A. Ferris, Mr. T. Fitzalan Howard, Mr. P. Grainger, Mrs. A. Keeble, Mr. J. Labouchere, Mr. N. Markwell, Mr. M. Rayner and Mr. C. Smith.

Also in Attendance: Mr. K. Webb (Clerk), Mr. B. Borrett (County and District Councillor), Mr. C. Hill (Elmham News), Mr. I. and Mrs. S. Ball (webmasters) and one parishioner.

Public Participation

Work has started on the Brookside development and surprise was expressed at the initial disruption. The barns at the front of the site are being demolished and this is to take about a week. The school was aware of this situation. Mr. Rayner is

to contact Orchard Homes to ask them to keep the Parish Council informed of any future impact on pavements and access with information being made available to residents via Elmham News.

Mr. and Mrs. Ball thanked Mr. Markwell for providing his personal information and photograph which have been placed on the website. The Prince Philip book of condolence is to be removed from the website.

Election of Chairman

Mrs. Borgnis was nominated by Mr. Phillips and seconded by Mr. Labouchere. There were no other nominations. All in favour.

Election of Vice Chairman

Mr. Phillips was nominated by Mr. Grainger and seconded by Mr. Smith. There were no other nominations. All in favour.

Land Management Matters

Village Green: Mr. Smith is to chase the quotation in respect of the footpath. The green is generally tidy and the bin is being used. There are still complaints about owners not clearing up after their dogs. Mr. Gee has removed some rubbish and items from the stream.

Cathedral Ruins: Mrs. Keeble has said there have been reports of some children riding bicycles in the ruins.

Cathedral Meadows: Mr. Fitzalan Howard said that the derogation to burn brash is awaited.

Broom Green: Mr. Labouchere reported that the date to do the work is to be set for this month.

Millennium Wood (and Jubilee Wood): Mr. and Mrs. Ball were thanked for producing another dog poo poster.

Bridleway on Disused Railway Line & Other Railway Matters: In explaining that the MNR is aware of and has placed the safety cones and tape around the

ADAM BROWN

Skilled carpenter with over 30 years experience

- Property repair/maintenance and building work
 - Painting/Decorating and tiling
- Kitchen and bathroom refurbishment • Garden projects
 - Roofing work undertaken

Nothing is too much trouble, honest, hardworking and helpful
Free estimates. Give me a call and I will try and help
“Horseshoes” Church Road, Worthing, NR20 5HR

01362 668933

Artfellows

Complete the picture

Picture Framing Studio
Fine Art Gallery
Exclusive Greeting Cards
5 Cattle Market Street, Fakenham
10.00am – 4.00pm Tuesday to Saturday
Tel: 01328 862000

M B LOGS

Dry stored Seasoned Split Logs
Supplied and Delivered

Call Mark:

07766 223438

Alison Watson

Beauty Treatments & Foot Health Practitioner

(S.A.C. Dip. FHP)

(College Guild of Graduates Register)

Facials, Waxing, Manicures/Pedicures, Tinting, Lash Extensions,
Shellac Nails, Ear Piercing

Toenail Trimming, Corns, Callus & Fungal Infections

For Appointments, Please Ring: **01362 668419**

WILLIE WESTON of BLAKENEY

Fresh locally caught fish, shellfish, pates & more

Sorry, I will no longer be at the market after September 2019.

However, I will deliver your orders on Fridays

Please phone your orders to 01263 740910

or visit The Fish Shop, 5A Westgate Street, Blakeney

collapsed drain, Mr. Rayner confirmed that the land between the Station Road level crossing and the buffers is not included as part of the footpath to which there must be access at all times. Instead, it is covered by a Transport and Works Order.

Mr. Robinson is to ask the Parish Council to inspect the new footpath and fence.

Mr. Rayner has contacted the County Council and requested a pack to proceed with a Public Rights of Way. Nothing has been heard from Breckland Council regarding the Parish Council's response to the request by the MNR for a change in the original covenant.

Mr. Grainger reported the state of the bridleway to Norfolk County Council and they are currently investigating. The Chairman has also sent an e-mail to Mr. Hines, the Highway Engineer, on this matter.

Highway Matters

Mr. Grainger said that there are three matters which are ongoing:

- a) There is damage to Holt Road (near the Brookside development) with the centre of the carriageway worn.
- b) The right of way issue.
- c) The cycleway through the village green.

Pavilion and Playing Field

The reopening of the pavilion will follow government guidelines. The Tennis Club have advised that some of their steps have been damaged and they are thinking of replacing all the steps with a slope. They may ask the Parish Council to make a contribution to the cost of this work but will need to submit financial information to enable this to be considered.

Mr. Smith said that a new loft ladder is needed.

Youth Club Facilities

Mr. Fitzalan Howard thanked Elmham News for giving details and a reminder.

A piece is to be placed on the North Elmham Facebook pages.

Brookside Development Update

Work has started. Mr. Rayner is to contact Orchard Homes to request future advice on any actions that will have an impact on roads and pavements.

Risk Management

The Clerk reported that the annual insurance renewal documents had been received. It was agreed by all to proceed with the policy for a further year. The Clerk is to contact the brokers to confirm that volunteers undertaking work on behalf of the Parish Council are suitably covered.

Defibrillators

Miss Ferris has been in touch with the Community Heartbeat Trust and identified some of the volunteers. There have been mixed reactions from parishioners and it seems as training needs to be put in place. The Chairman and Miss Ferris are to discuss this matter and carry out some more research with a view to a further assessment being done at the next meeting.

Village Litter Pick

This matter is to be placed on hold. Some people are already litter picking. The Chairman is to put a piece in Elmham News.

Village Green Tree Planting Proposal

Mr. Grainger has passed details of this matter to Mr. Borrett.

Overview of Parish Council Financial Situation

Messrs Phillips and Grainger had considered the position in respect of the Parish Council's two loans with the Public Works Loan Board. The Clerk had also discussed the matter with Natasha John-Phillip, Business Operations Manager. The loan in respect of streetlights has an outstanding balance of £9,977 with just three years remaining.

Guitar and Music Tuition Beginners to Advanced

Classical, Jazz, Folk, Pop and Rock, Bass Guitar

Jazz Improvising - any instrument.

Qualified teacher and professional musician

Peter Wild LTCL

Tel. 01362 668558 (North Elmham)

Hendry & Sons Funeral Directors



Private Chapels of Rest

Members of the N.A.F.D.

Station Road, Foulsham, Dereham, Norfolk

Telephone: 01362 683249

North Elmham Childminders

Registered with OFSTED. rating GOOD, and a team of assistants offering flexible childcare in a friendly, nurturing and stimulating environment.

Please contact us to enquire about vacancies and arrange a visit on 01362 668 951



The Helpful Pixie

Help around the house and garden including:

- ❖ fence, shed & decking staining ❖ wood stacking ❖ cleaning ❖
- ❖ regular garden maintenance ❖ small garden jobs ❖

No job too small

Call Emma on 01362 668 753

The village green loan is due to be repaid in November 2062. The fixed interest rate is 4.17% and the original loan was rescheduled in 2014 with an opening balance of £35,000. The current balance is £24,737 but the amount required to pay the loan now would be £41,590. Effectively, a penalty interest charge of almost £17,000 would be made. It was agreed by all to take no action and to retain the loans in their current form with the existing repayment structure.

The Parish Council has a significant balance on the current account, and it was agreed to ring fence certain funds as follows:

- (a) £15K to cover potential legal fees for CANT (three years x £5K).
- (b) £33K in respect of the funds received for agreeing to the telephone mast (£40K originally to be spent over a period of 25 years).
- (c) A sum, to be assessed, to cover youth activity and a Building Reserve Fund for a new village hall.

The above action was proposed by Mr. Grainger and seconded by Mrs. Keeble. All in favour.

Mr. Fitzalan Howard reported that a leak had been discovered at the top end of the playing field (near the wall) and Anglian Water had been out to rectify the problem. The Clerk had received an assurance from Anglian Water that they would visit on a regular basis to read the meters. They had not been able to read the playing field meter in late December as a large hose had been stored next to the meter preventing access.

Planning Applications and Determinations

Applications

Mr. and Mrs. A.M. Pardoe – proposed demolition of an existing conservatory and erection of a garden room – 3PL/2021/0589/HOU – Monument House, Broom Green.

Determinations

Mr. Chapman – proposed dormer to front of property, first floor extension to rear – 3PL/2021/0196/HOU – 64 Station Road – approved

Mr. and Mrs. C. Healy – single storey rear extension – 3PL/2021/0338/F – The Railway Arms, 40 Station Road – approved

Mr. S. Blackmore – full planning barn conversion – 3PL/2021/0285/F – Kings Head Farm Barns, Back Lane – approved

Other Matters

The Chairman mentioned that there had been reports of some drug dealing being seen in the village.

Next Meeting

Wednesday, 2nd June 2021
at 7.30 p.m. in the Pavilion

It was agreed to amend the date and location of the Annual Parish Meeting to Wednesday, 23rd June (7.30 p.m.) at the Memorial Hall to facilitate Covid requirements by utilising the extra space available.

The Church Larder

The church is still hosting the Larder and there are plenty of items for anyone in need. Just go along and take a look. Everything from food, to household essentials and some items for children. Open from 9.00 am—5.00 pm.

Friends and Neighbours

Hello everyone, we are back on Thursday 8th July, and every alternate Thursday at 2.00pm in the Pavilion. Looking forward to catching up with everyone.

A close-up photograph of a white bowl filled with a thick, orange-brown soup, topped with a dollop of white cream. In the foreground, a chocolate cake is decorated with numerous almonds. The background is softly blurred, showing what appears to be a wooden table and other dishes.

Hamptons

@ THE BARN

WE'RE BACK!

BRUNCH, LUNCH & AFTERNOON TEA

10am-4.30pm Tue-Sun

01362 688094

Dereham Road, Bawdeswell NR20 4AA

info@hamptonsatthebarn.co.uk

www.hamptonsatthebarn.co.uk

George Kerrison, MBE

George Kerrison owned the shop which is now the Tea Post and Post Office. The shop had been in the Kerrison ownership for nearly 80 years before he sold it in 1968.

His grandfather Robert Kerrison took on the ownership of the shop – he came from Tittleshall, where he had been a grocer and draper. He is recorded in the 1881 Census as living at Tittleshall but in the 1891 recorded as living at the Stores, Chapel Road (Holt Road).

Whatever you wanted or needed, Kerrison's shop would have it. Whether you needed bacon, butter, currants, cheese or some wool for a cardigan, you would find it there and if you listened carefully you would also hear the latest gossip around the village!

George was Elmham, like a stick of rock, he had our village running through his bones! He lived in the village all his life but was away from 1939 – 1947 serving in the RAF Medical Corps, mainly in the African desert. He was a stalwart of 99% of Elmham associations, the British Legion, The Institute, the Elmham News, Playing Field Association and many more we know but can't think of at the moment.

He was a Parish Councillor, and also Chairman of the Parish Council for many years. He was a District Councillor from 1971 (then the old Mitford and Launditch RDC) until he retired from that in 1991. He was the member for Elmham, Bintree, Twyford, Guist and Gateley.

For all his work in local Councils he was awarded the MBE in 1997.

However we remember George best after he had retired. Now, like Jimmy, years later, we remember George with his wheelbarrow and broom and hoe, busily going around the village, sweeping up where he thought it looked untidy. He didn't stop to think 'Oh dear, I hadn't

better do this as I might offend someone who feels I am doing somebody else out of a job'. He swept pavements, cleaned out drains, picked up litter, pulled weeds up – you name it and he did it! We think that's where he heard all the gossip first hand!

What a pity Elmham looks so scruffy - and we don't have a man with a barrow and a broom, and a few hours to spare each week.

Janet Woodhouse

PS Just off outside with a hoe to remove weeds from my wall!! *Meg*

Elmham Wives Club Plus All

Everyone is keen to meet up again after the long break, and to this end and all things being equal, we are arranging a preliminary meeting to be held on Thursday 10th June, 7.30pm in the small hall at the Institute. We will socially distance and wear face masks - we will not be able to use the kitchen, so bring a drink with you if you wish.

Again, all things being equal, on Thursday 1st July, we will celebrate our 50th birthday and we INVITE all present and past members, together with their partners, speakers, and in fact anyone who has had a connection with the group, to join us for this. It is thanks to YOU that Wives Club has reached this landmark. We will meet at 7.30pm in the large hall at the Institute (wear a mask if you wish).

Please come along, you will be very welcome, but please telephone one of the undersigned if you would like to join us in order that we can keep a note of numbers for catering purposes and in case of restrictions.

*Gloria 668552, Sheila 668296
and Gill 668530*



The Norfolk Sweep

*Friendly, Professional Service • Fully Insured
All Types of Chimney / Flues Swept*



Anthony Walden

01362 680189

www.thenorfolksweep.co.uk



JOHN COLES

ELECTRICIAN

**PROPERTY ALTERATION/
MAINTENANCE**

All electrical work

And building work, plumbing &
carpentry

All aspects of kitchen, utility & bathroom
refit

(incl mobility & access solutions)

Garden landscaping

Happy to advise, discuss work/provide
prices

Public liability insurance + references

01362 692249 or 07919 593391

Find us on Facebook

Your satisfaction is our reputation

Friendly, reliable family business



FIRING SQUAD WOODBURNERS

Comprehensive stock to view at our
showroom on The West Raynham Business Park

01328 854098

e-mail: firingsquadwoodburners@yahoo.com

www.firingsquadwoodburners.com

APPROVED CLEARVIEW STOCKIST

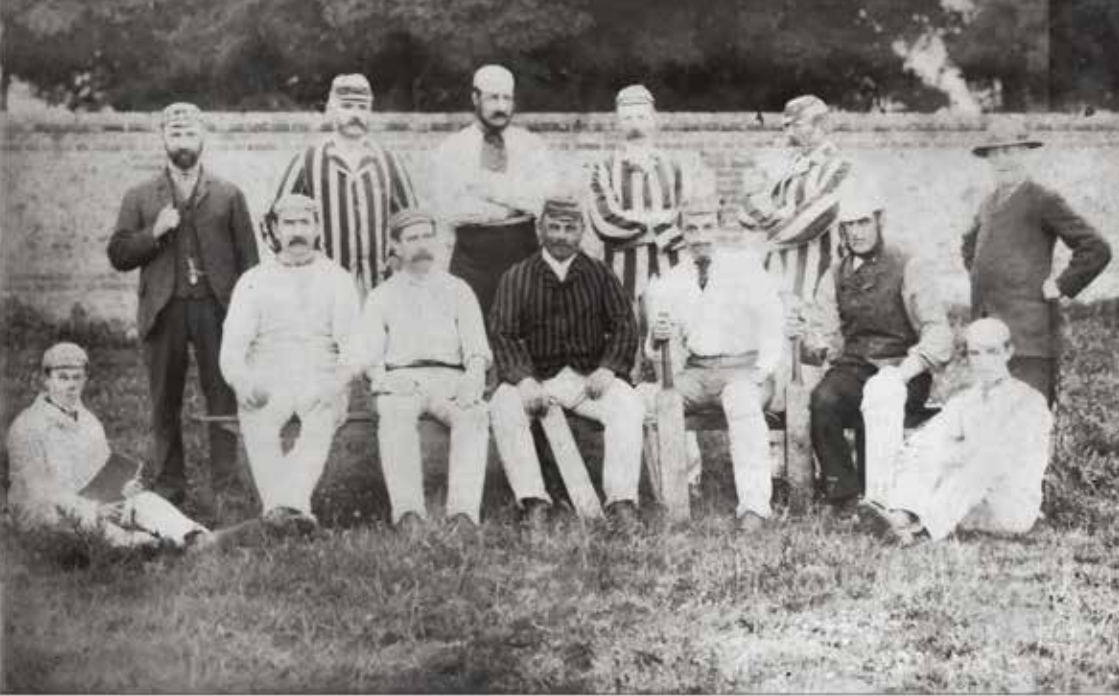

R Kerrison, J C Atward, W Hill, R Hudson, J P Hudson, J Copsyey
 F W Kerrison (aged 9), Jack Hansell, John Dawson, J Vincent, W Kerrison, D Smith, H W Kerrison

North Elmham Cricket Team 1887

I recently received an email from Cornelia Bidewell who sent a cricketing photograph of 1887 for the Archives. Cornelia went on to say that there was a 'stuck' drawer at Grange Farm, which she could never open but was determined that the time was right to use brute force and get it open – which she did and found the cricketing photograph.

Thinking about this image I went to look in our Archives and found that we have that same photograph too.

At the bottom of the photograph were some of the names of those posing in the picture, one cricketer in the back row had turned sideways! He obviously didn't want to be in it!

The names at the bottom only had initials for the first names, several of them were

Kerrisons, so I sent the image via email to Diana Dann, George Kerrison's daughter. She was delighted to receive the photo and has filled in the correct first names for the Kerrison family and also their ages.

I think the wall behind the team in the photograph is the curved wall of the Shrubbery at Tom and Jo Fitzalan Howard's home. We know the cricketers did use the estate for matches when it belonged to Lord Sondes. The Green Field wasn't used for football and cricket until the 20th Century, cattle used it instead!

What a surprise this has been. I have tried looking at the 1890 Census to fill out the history of all of them if I can. However, without something else to corroborate what the Census says I don't know anything about them. As in all communities especially rural ones there are usually several families with the same surname and first names which can send you on a false trail.

Mot, Service and Repair Centre

Full Workshop Facilities

NRG

- Servicing And Repairs To All Makes (Norwich road garage)
- Fully automated MOT testing
- Vehicle Diagnostics- Engine Management, ABS, SRS And A/C
- Air conditioning- Servicing and Repairs
- Tyres supplied and fitted at competitive prices
- Free collection and delivery (in Local area)
- Competitive prices- ring for a quote or pop in

NORWICH ROAD GARAGE

43 Norwich Road, Dereham, NR20 3AS

Tel: 01362 692237 or 07900994749

(Next to the fire station)

Proprietor: Derek Jarrett (30 Years Experience)



FAKENHAM & DISTRICT FUNERAL SERVICES LTD.

INDEPENDENT FAMILY FUNERAL DIRECTORS

Emma Duggan & Beau Elliott

*'Helping others at a time when it's
most needed.'*

TEL:01328 838838

(24hr emergency)

WEASENHAM MANOR, FAKENHAM ROAD,
WEASENHAM PE32 2TF



Golden Charter 
Independent Way Funeral Plans

However, a while ago we wrote about Jack Hansell, an Elmham man, who was a professional cricketer, he is on the photograph. He obviously played for Elmham whilst here, but I believe he played for a Yorkshire team.

What a lovely surprise – do you have a story with an Elmham theme to tell us... to share with us? Do let us know.

Janet Woodhouse

Dialect Today

Living on a farm as a young child, with old men the workforce just after the War, the speech that I heard would have been incomprehensible to an outsider. What would they have made of ‘oil ding yar lug if yew don’t git orff that sac o corn’, to me a skinny little girl in wellie boots, (I lived in boots) with cuts and scratches after playing in the hedgerows and strawstacks.

Actually, I often say to my Grandson, at eighteen he is nearly 6 feet tall, ‘Boy I’ll ding your lug’ but he knows I can’t reach his lug anymore. I tell him that I say that, so he remembers his roots!

Father was the horseman on the farm. There were a number of big Shire horses used for pulling carts and tumbrils and I loved them to bits. I’d go up to them and they would lower their heads and blow down their noses at me. Father would say ‘jest yew mind them clohoppers, theyl meake yew into mincemeat if they walk on yew’.

You talk the way you hear others talk, you copy, and when you are small you don’t know anything about accents or dialect, and you wouldn’t care anyway. However, if you leave home and go to live in another part of the country it is an eye opener. Suddenly you can’t understand what some people are saying and they can’t understand your thick accent either.

Now there is a Dialect Society here in Norfolk and sometimes there is a call for someone who is part of that society to be the dialect coach for TV or films. Apparently, our dialect or accent is hard to sound exactly right.

Isn’t it a shame that TV and films are changing the way we speak and computers also. Our dialect is dying out, it is being watered down by correctly speaking people on the television though there are some people from Yorkshire or other parts of the North who are managing to be presenters. Nice to hear them.

Here is a list of common Norfolk dialect words, and expressions, see how many you know.

- Dickey Donkey
- Dodman Snail
- Bishybarnybee Ladybird
- Huh On the huh,
not straight
- Sosh Not straight
- To jam on To step on
someone’s foot
- Mob To scold
- Ranny Shrew
- Smur Drizzle
- Swimmer A dumpling
- Hull Throw
- Hold yor blaaren Stop crying
- Wus up What’s wrong
- To tricolate Decorate
- Suffin savage Very angry
- Dint Did not

Two things I can’t stop saying. I’ve tried to no avail.

- Thass That is
- I aren’t Meaning I’m not

Let us know how many dialect words you can think of, and do you still use them?

Janet



Your local building & property maintenance service. Over 25 years professional building experience.

Building Repairs
Joinery / Carpentry
Bathrooms / Kitchens
New Roofs / Roof Repairs
Extensions / Alterations
Conversions / Renovations
Windows / Conservatories
Traditional Norfolk Flint Work
General Property Maintenance

07881 957032
info@roosbuild.co.uk



RICHARD ROOS
Building & Maintenance

01362 470543
www.roosbuild.co.uk



www.fourpawsnorfolk.co.uk 

07469 766 331 

Please call to book an appointment

Corners Nursery, Fakenham Rd, Hoe, Dereham NR20 4HA

Dog Grooming At Great Prices!!

Fully trained - City & Guilds - Fully insured studio - First aid trained - All breeds and sizes welcome



Airport Chauffeurs UK.com

Chauffeur Driven at Taxi Prices

AIRPORTS • SEAPORTS • TRAIN STATIONS • HOSPITALS

LONG DISTANCE • PASSENGERS/PARCELS

BUSINESS ACCOUNT CUSTOMERS WELCOME

Cars/ MPV's 6 & 8 Seaters/Jaguar XJ Available

Email: norwich2airports@msn.com

Freephone Local 0800 783 9030 www.airportchauffeursuk.com

FOGG OFF NORFOLK

VIRUS & GERM REMOVAL

foggoffnorfolk@gmail.com  **07502195307**

www.foggoffnorfolk.com



*Anti-Viral fogging for 28-day protection from all virus and germs.
Available for Holiday lets, B&B, Hotels, Pubs, Cafes, Shops, Taxis,
Buses, Gyms, Hair Salons, Anything Commercial or Business.
Using Government Guideline Sanitizing Solutions.*

My Response To The Youth Survey

As a keen supporter of this village for over 40 years starting with playgroup, school associations, the Institute, the church, and children in general, I was totally dismayed to learn that so few people had bothered to fill in the Youth Survey. Perhaps "someone" else will do it.

I can imagine the despondency felt by Tom Fitzalan Howard on behalf of the PC after they learned of the apathy that exists. The effort that has gone into planning and producing a questionnaire and delivering it to every house in the village to then find out no one seems to care.

There are a group of us who have committed ourselves for years to raise funds for play equipment and the school library among other projects because we want all children to have fun and get

excitement out of trying new things. Has that all been in vain? Are parents not interested, are their children glued to iPads and computers? Are games and fresh air not PC anymore?

Please, please go and read the pink form again, even if you have no immediate children, and put the finished form in the Tea Post or Elmham Stores by Friday 11th June.

Thank you.

Meg White

I don't apologise for my rant but as you can see, if you have read this, I feel very strongly about it.

North Elmham community website www.elmham.org.uk

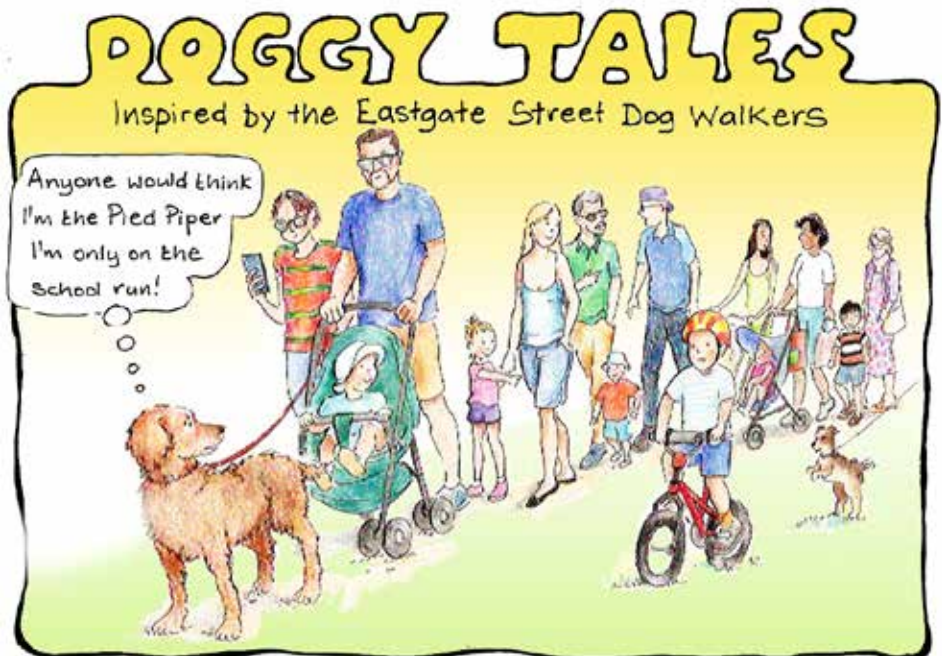

Michael Cummings, *HCPC Registered, D.Pod.M., M.Ch.S.,*

Chiropodist/Podiatrist,

Dereham Clinic: 1 Glencoe Court, Market Square, Dereham, NR19 2AX

Telephone: 01603 926969

Website: www.sprowstonchiropody.co.uk

THE GARROD PARTNERSHIP LIMITED
BUILDING MANAGEMENT

The Garrod Partnership is a well established building management company specialising in providing tailor-made building solutions no matter what your job requirements.

Please get in touch to discuss your ideas.

01603 870300

terry@garrodpartnership.co.uk

www.thegarrodpartnership.com



- Nick Long -

DOT, DVSA, ADI, DIA, MSA

**NORTH ELMHAM BASED
DRIVING INSTRUCTOR
BOTH MANUAL &
AUTOMATIC TUITION**

**DRIVING STANDARDS AGENCY (DEPARTMENT of TRANSPORT)
APPROVED DRIVING INSTRUCTOR**

Tel: 01362 668468

Mobile : 07786390275

Kay Barker Fine Art

NEW: The Art Studio, at The Pavillion, North Elmham

Art Courses for Adults

Starting Friday 11th June 2021, 10.00 am till 12 noon

Email: kaybarkerfineart@gmail.com

Telephone: 01362 667050

Visit the website www.kaybarkerfineart.co.uk



Litter

Eagle eyed readers will have noticed in the minutes of the Parish Council that the subject of litter has been raised a number of times.

The village is fortunate to have residents who regularly clear up litter without being asked, and for no reward. The PC members are very grateful for their sterling work.

During discussions, it was felt that arranging formal litter picking sessions (similar to the one carried out in 2019) has the effect of allowing people to think that it is alright to drop litter in the belief that others will pick it up. Accordingly, the decision was made not to organise another session in the short and medium term.

However, in the spirit of the short piece in last month's magazine entitled "Who is 'Someone'" (page 25) the PC would like to encourage parishioners to look after their own immediate surroundings, and to pick up litter whenever and wherever they see it.

Thank you for your cooperation.

North Elmham Parish Council

Our Local Blacksmith

Glancing at a local magazine for May and June, the Let's Talk magazine, I saw a blacksmith with pictures of tall plants and ferns made out of metal and I thought Toby makes things like that, and carried on flipping the pages over. Then I realised this was Toby Winterbourn, who has a workshop here in the village and it was he who worked on and made our village sign.

It was an interesting article about his life and how he became a blacksmith.

He talks about his love of nature which is reflected in his work where he makes huge metal fronds of fern and other plants. He has exhibited at Windsor Great

Park and other venues but says plant sculptures are his real passion.

A nice story Toby let's hope we see lots more of your creations in the future.

Knit and Natter

Good news! The North Elmham Knit and Natter Group will be meeting again. The Pavilion is booked to us on June 29th 2.00 til 4.00 p.m. Social distancing will probably still be applying, but if the weather is good, we could even use the outside. There will be a warm welcome to everyone interested in knitting for charity, or just using the opportunity of having a cup of tea or coffee and a chat with old friends. I will be there with the usual free wool, patterns and needles, but we will have plenty to talk about, no doubt. Hope you will come along, and a lift can be arranged if needed. We hope that we will start regular meetings in the Pavilion on the first Tuesday in the month, beginning in August.

Eileen 668380

PS Thanks for all the mini hats. We have got until October, so keep them coming.

REMINDER

CHILDREN & YOUNG PEOPLES' ACTIVITIES SURVEY

If you feel these activities are important to the village and your family please complete it and hand it in at The Tea Post or The Elmham Stores.

**Closing Date
Friday 11th June**



School News

Mental Wellbeing

I am sure you will agree that there has never been a more important time to speak openly about mental health and wellbeing with children and young people and to encourage them to talk about their feelings with family, friends, and trusted adults.

Research tells us that building the following proven five simple ways into our everyday lives can make a really positive difference to the mental health and wellbeing of both children and adults alike and help to build resilience and confidence.

1. Talk and listen – CONNECT
2. Be ACTIVE
3. Remember to TAKE NOTICE
4. Keep LEARNING Every Day
5. Acts of Kindness – GIVE to others

As part of our commitment to the wellbeing of our children, staff, and wider school community, I am proud to advise you that we will be launching the Five Ways to Wellbeing Project in our school.

Enrichment Surprises

Miss Ludlow commenced our new term by sharing the story: *The Go Away Bird* by Julia Donaldson & Catherine Rayner. This story is about a bird that just wants to be left alone, but the other birds are keen to talk and play with her. When she finds herself in trouble, she soon realises that everyone needs their friends. This book is based on how important friendship is. Miss Ludlow used a parrot puppet to act as her friend. In the second half of the enrichment the children made friendship bracelets for friends in their class. The context of the story also reinforced our focus on the value of "Forgiveness" this half term, which Ms Jones launched in collective worship on the first Monday back.

Mrs Otty has read *The Butterfly Inside* by Serena Lane Ferrari. This story is about determination, growth mindset and using friends to support any problems encountered. Oli, an Elf, wants to transform into a butterfly. He is determined that he will be able to fly like a butterfly and doesn't listen to those who mock and laugh at him. He asks his friends to help him achieve his goal. With determination and help he succeeds. Mrs Otty had a wind up butterfly hidden in a card which the teachers released at the end of the story. Some of the children took the butterflies outside at break and watched them fly in the wind. All children made a masquerade mask to show what was inside them - their short term and long term goals.

North Elmham Ofsted

During the last week of lockdown for us in school settings, we received an Ofsted inspection. Suffice to say it was remarkable in that it was virtual but no less intense and thorough in its inspection. I was especially proud of my school staff, LA, governors and children who contributed to the inspection. I can share the outcome with you all **"Having considered all the evidence and taking into account the impact of COVID-19 on the school, I am of the opinion that at this time: Leaders and those responsible for governance are taking effective action to provide education in the current circumstances."** The letter is on the school website.

Class News

Sheep class have really loved learning all about the Great Fire of London so far this term in their history lessons. Having started the unit by being history detectives and scrutinising the primary source materials, children have since been finding out about why the fire spread so quickly and what methods were used to try and control the fire. Samuel

Pepys' diary has been a great source of information for this! The class decided that the strong winds and the fact that the houses were made of wood were probably the most important reasons. They did not agree that creating firebreaks by pulling down buildings was a good idea, because they thought it was mean of the rich people to make the poorer people go homeless. We were very impressed by their independent thoughts on all of this!

We have also now started writing our own stories in English about an escape from the great fire (or another type of disaster!), inspired by the beautiful book we have been reading: 'The Great Fire of London' by Emma Adams:

In science, we decided that we needed to find the firefighters some better equipment ("They'll get so wet using those old water carts!"), so we are going to be testing some materials to see if they are waterproof or absorbent and then decide which would be suitable for making a fireman's suit.

For Mental Health Awareness Week, Whales had a circle time discussion about ways to look after our mental health. We also talked about how we could support others by simply offering a listening ear! We discussed what we could say to someone who needed somebody to talk to. Some of us wrote messages of support and encouragement, whilst others suggested trusted adults we could turn to.

In other areas of the curriculum, Whales have been busy identifying and classifying living things. We searched for micro-habitats in our local grounds and used classification keys to group them. We have also started to learn about the location of rainforests and the different layers. In Design Technology, we have been learning to make pop out folds and exploring different techniques. We look forward to making our own books for Sheep class!



Qualified Foot Health Professional

Jennifer Hannant

MCFHP MAFHP

Telephone: 01362 680176

Mobile: 07886 692285

Visiting Practice

Registered Member of The British Association of Foot Health Professionals



Smarter Phone Support

- mobile devices made easy -

NEW PHONE?

Smarter Phone Support is dedicated to helping people feel more connected and comfortable using their mobile devices.

NEW TABLET?

➤ Device Set-Up ➤ Tutorials ➤ Problem Solving

Call Julia today on **07515 266622** or visit www.smarterphonesupport.co.uk



We are a registered OFSTED independent preschool offering flexible childcare for children aged 2-5yrs in a light airy free flow setting. Before/after school and holiday club for children 5-12 years. 10% Discount for North Elmham Primary School children.

If you would like to come and view or enrol your child, then please contact northelmhamadmin@scribblespreschoolgroup.co.uk or alternatively call 01362 668638

Lions class are well underway with several exciting projects in class, one being making a motorised vehicle in D&T - we'll show you pictures once they are finished. The children have worked very hard in Maths recently learning about algebra. They have all found it really enjoyable! Our Year 6s took part in a Crucial Crew event. Usually the children would attend a workshop with other schools but this year it had to be held online. Norfolk Constabulary hosted the event and spoke to the children about what is safe and not safe to post online. Also this month, a group of children from the class completed Level 1 & 2 Bikeability, which helped them learn about road safety.

We are receiving applications for new Reception intake. If you are interested or would like to arrange a school tour please contact the school office Tel: 01362 668318 or email: office@norhelmham.norfolk.sch.uk

*Ms Paula Jones
and the North Elmham Team*

North Elmham Cricket Club 2021

The photo on the cover shows our sponsor's presentation of our new shirts, Jason Miller (front left) owner of J&L Stoves, Iain Sinclair (front right) Team Captain, Mark Ballman (back left) Chairman, Kevin Hall (back right) Club Captain

Brief Match Reports:

April 17th v Fakenham 3rds (Friendly)

Fakenham 165-6 NECC 133. Fakenham won by 32 runs. Against a team a League above, NECC fell well short of their target after their opening 5 batsmen all notched ducks and although Ollie Hall and Ben Hunt rescued some pride with a 69 run partnership and kept the hosts in contention the task was too great.

Earlier the bowling attack had done well to restrict Fakenham to a modest 95-5 after 30 overs but a dashing half-century in 8 overs from H.Todd supporting an unbeaten 66 from opener B. Ashford set a good target. Wickets were shared around the bowlers with a spectacular runout from Juan Olivier the highlight.

J&L Stoves Man of the Match : Ollie Hall for his unbeaten 53.

April 24th v Brisley (Friendly)

NECC 203-7 Brisley 165-9 NECC won by 38 runs. Building on an opening half-century partnership (D Hall 30 O Jaggard 53) , the visitors got over the 200 mark with Ollie Hall (48) continuing his productive start to the season. In reply, Brisley were always in contention but a brilliant run out by James Harvey turned the tide Elmham's way despite several dropped catches mainly off the luckless Ben Hunt's bowling. Dan Hall's 3 wicket burst effectively ended the game played in excellent spirit.

J&L Stoves Man of the Match: Dan Hall for his 30 runs and 3-5 off 4 overs.

May 1st v Mundford A (League)

Mundford 17 NECC 19-1. NECC won by 10 wickets. Wearing the new sponsored shirts for the first time (see Photo) NECC made a flying start to their League campaign with a maximum point demolition of a youthful visiting team. Openers Hunt (3-3) and Sinclair(2-3) ripped through the top order subsequently supported by Ollie Hall (3-1) and Phil Bend(1-2) and at one time Mundford were 8-8. It took just 3 overs for NECC to knock off the winning runs with Ollie Jaggard smashing 14.

J&L Stoves Man of the Match: Ben Hunt

May 8th v Thornham A (League)

Cancelled on a day when not one single game in the Norfolk Cricket League survived the weather.

WORZELS ROOFING

ROOFER TILER / SLATER

NEW, OLD WORK REPAIRS

07990 972381/01760 755024

WWW.WORZELSROOFING.CO.UK

**Over 15 Yrs experience: No job too small
Free estimates: Competitive prices**

ELMHAM MEMORIAL HALL

Available for Hire

LARGE HALL

With stage area and serving hatch

Ideally suitable for Wedding Receptions and Theatrical Productions

SMALL HALL

With Snooker Table, Darts and Short Mat Bowls equipment

**Both Halls with access to rear garden area (suitable for summer functions) and
Well equipped kitchen. Crockery and cutlery available.**

Performing Rights and Public Entertainment Licences

Registered with Breckland District Council under Betting & Lotteries Act

Reasonable Hire Rates

Bookings 01362 668325

Elmham Memorial Hall is Registered Charity – No 304020

Authorised  Engineer



**Oil Boiler Servicing
and Breakdown
Repairs**

Assured Boiler Care Ltd



Oil Tank Replacement

For further details, Contact David Rowe on



**Power Flushing
Existing Heating
Systems**

01328 700500 or 07900 060940

20% Off the cost of Power flushing for limited time only

Elmham Flower Festival 2021



September 25th and 26th

We are delighted to announce that there will be a two day Festival this year on Saturday 25th and Sunday 26th September. The theme is "Sing a Song of Colour". Flower Arrangements will be based around songs with colour in their title.

We are planning on a slightly lower key festival than before, but still need to recruit volunteers to help. Perhaps there are bakers out there who would be willing to make scones or cakes, and to store them in their freezers for the time being or to produce them at the last minute.

Is there a Calligrapher out there who would be willing to write names and

labels? Are there any DIY helpers who would overhaul our Flower signs; chaps to help put up a couple of small party tents beforehand; are there any qualified First Aiders who might do a stint over the weekend; any helpers who could move and lift equipment about in church? How about arranging flowers, you don't have to be a professional, come and have a go or serving refreshments?

If you can offer a couple of hours, we can use you. Please get in touch, Meg 668302, Janet 668525

Donations in Memory

If anyone would like to give money in memory of a loved one, their names are recorded in our Book of Remembrance and the money goes towards buying flowers. Please drop off cash with full details to Meg White, 668302. Thank you.

King's Head Bowls Club

QUIZ NITE

IN THE GARDEN

(Teams of no more than six people)

AT THE KING'S HEAD HOTEL

On

SUNDAY 6TH JUNE 2021

AT 5.00PM

£3.00 per person

Contact: Lilian 668007

Ian 668496

Bryan 668712.

Or any other member

We would love to see you.



Fruit Picking

If you lived here in Elmham from the summers of the early 1950's up to the late 1960's, you would have known where to go to earn a few pennies to supplement the family finances for school uniforms, or shoes for school in September. If you were a mum at home, with a bike, you could take your pick of where to go. You would have known what fruit was ripe first and where was the best place to go! Out would come the Thermos flask and a battered tin for sandwiches, pump up the tyres and off you would go.

Here in the village, there was always the blackcurrant season from June onwards, at Air Vice Marshall Don's estate. The field of currants stretched from the side of the wood near the present footpath, across to the new line of trees today (actually the footpath in the 50's and 60's went through the wood in a wavy line, the present footpath was instigated much later).

Everyone had lightweight baskets to fill – sorry can't remember the weight you were supposed to put in the basket. When weighed if you were overweight, some of the currants would be taken out and given back to you in an empty basket as a starter for the next one.

All the pickers had to be finished by 4.00pm as the lorry came to transport the currants to Tunstead. I believe they went to a Ribena factory somewhere near Great Yarmouth.

Later on the estate grew blackberries for a number of seasons instead of blackcurrants.

When Mr Robin Don took over the running of the estate, being a Master of Wine, he had a vineyard planted opposite the Dovecote and also in front of the church (more about that another time).

If you didn't mind a bike ride Gorgate Hall also had black currants, now machine picked but in the 50's /60's it was all done by hand. I can also remember sometime

in the 1950's as a young teenager biking there to pick French beans, a back breaking job as you had to bend over all the time you were picking.

Whilst at Billingford, the Parfitt family had strawberries to be picked. Fine if not too squishy, then you had the straw which was around the plants to wipe your hands in and clean them. Wherever you might be picking soft fruit, if the fruit was handled too much or squeezed you were always told in no uncertain terms not to do it again!!

If you fancied biking to Bintree, the Howard family had gooseberries earlier in the season – you definitely needed long gloves picking these as gooseberry bushes are cruel!

Simon Thompson became the new owner of Foxburrow Farm in 1972. Some of his acreage was given over to soft fruit, strawberries and blackberries. Rhubarb was also grown for a few seasons but I can't remember how it was picked. I am presuming it was probably done by the

regular team of women who worked there full time,

If you were a regular summer picker of soft fruit, and you get a whiff of strawberries or blackcurrants now you are immediately taken back to those fruit fields. Not unpleasant smells, but truly evocative of a different time.

Most of the workforces were women, the only time they were working whilst being Mum at home. They all worked very hard, were wonderful workers – but if you quietly walked down the rows the gossip was wonderful. As a child you learned a lot... most of which you couldn't understand!!

A Youngster in the 50's.

Ed's note: If you saw Keith Skipper's piece in a recent EDP, he copied me and I rang and told him so!!! *Janet*

Photo 1: "Fruit Pickers" left to right, Agnes Johnson, Eadie Taberham, Ethel Tombling and Unknown. *Photo 2:* "Weighing In" Polly Skipper & Air Vice Marshall Francis Don.



King's Head Hotel

North Elmham, NR20 5JB

Ac



**LARGE BEER
GARDEN**
at rear of hotel
with kids play area

**OPEN 7 DA
A WEEK**

FOOD SERV

**MONDAY TO
12.00 TO 2.3
& 6.00PM TO**

**SATURDAY
12.00 TO 9.0**

**SUNDAY
12.00 TO 7.0**

**Book your table online:
kingsheadnorhelmham.co.uk**

Call: 01362 668856



Accommodation • Bar • Restaurant • Beer Garden



YS

ED

TO FRIDAY
3.00PM
TO 9.00PM

00PM

00PM



◆ SMALLS & SHARERS ◆

LEMON & GARLIC MIXED OLIVES (V) (VE)	£4	COURGETTE & PEA FALAFELS, SPICY TOMATO SALSA (V) (VE)	£7
LEEK & STILTON ARANCINI, TRUFFLE AIOLI (V)	£5	CRISPY HADDOCK GOUJONS, KATSU CURRY DIPPING SAUCE	£7
HOISIN DUCK BAO BUNS, CORIANDER & SPRING ONION SALAD	£7	CHEDDAR TOPPED NACHOS, SALSA & GUACAMOLE (V) (VEO)	£6
FRESHLY CAUGHT CROMER CRAB BON BONS LEMON YOGURT DIP	£7	RUSTIC CHIPS, TRUFFLE OIL & PARMESAN	£4.50
VEGAN SHARING BOARD- BEETROOT HUMMUS, CORN TORTILLA CHIPS, CRUDITÉS, MIXED NUTS, CAULIFLOWER WINGS & FLATBREAD (V) (VE)	£10.50		

◆ LOADED FRIES ◆

FRIES, BACON BITS, SPRING ONION, MELTED MOZZARELLA & CHEDDAR CHEESE & GARLIC MAYO	£6	FRIES, CRISPY HALLOUMI, SPRING ONION, SWEET CHILLI SAUCE (V)	£6
---	----	--	----

◆ SOURDOUGH BASE PIZZAS ◆

ALL OF OUR PIZZA BASES ARE VEGAN.

TOMATO BASE, MOZZARELLA BALLS, SUN DRIED TOMATO & BASIL PESTO (N) (V)	£12
TOMATO BASE, MOZZARELLA, PROSCIUTTO, PORTOBELLO MUSHROOM & MASCARPONE	£13
TOMATO BASE, GOATS CHEESE, RED ONION & MIXED OLIVES (V)	£12
BBQ BASE, CHEDDAR & MOZZARELLA, BACON SPICY CHORIZO & JALEPENOS	£14
BBQ BASE, CHEDDAR & MOZZARELLA, SAUSAGE, BACON, MUSHROOM & SPRING ONIONS	£14

◆ MAINS ◆

ROZ SIRLOIN STEAK, SEA SALT CHIPS, ROAST TOMATO, FLAT MUSHROOM, ROCKET LEAVES (GF)	£22
BBQ WHOLE RACK OF SLOW COOKED RIBS, SMOKEY BOURBON BEANS, JALAPENO SLAW & PAPRIKA FRIES (GF)	£15.00
BEER BATTERED HADDOCK, CHUNKY SEA SALT CHIPS, CRUSHED PEAS, TARTARE SAUCE (GFO)	£14
WHOLETAIL SCAMPI, CHUNKY CHIPS, GARDEN PEAS & TARTARE SAUCE	£12.50
HOMEMADE BEEF BURGER WITH BACON, CHEESE, BABY GEM, TOMATO & BURGER SAUCE IN A TOASTED BUN, HOMEMADE SLAW & FRIES (GFO)	£13
GRILLED HALLOUMI, ROASTED PEPPER & PORTOBELLO MUSHROOM BURGER, SIRACHA MAYO, HOMEMADE SLAW & FRIES (V) (GFO)	£12.50
LOCAL ASPARAGUS, LEMON & PARMESAN PAPPARDELLE PASTA, ROCKET & SUN DRIED TOMATO SALAD (V)	£13.50
PAN FRIED SEABASS FILLET, GARLIC CRUSHED JERSEY ROYALS, LOCAL ASPARAGUS & BLACK OLIVE SAUCE VIERGE (GF)	£15.50
HARISSA SPICED LAMB KOFTA, RED ONION & CORIANDER SALAD SERVED IN A FLATBREAD WITH TZATZIKI & SKINNY FRIES	£14.00
BEETROOT & CHARGILLED HALLOUMI SALAD WITH POMEGRANATE, FRESH HERBS & CITRUS DRESSING (V) (VEO)	£11.00

◆ SWEETS & CHEESES ◆

LEMON CURD CHEESECAKE, CRUSHED MERINGUE & RASPBERRY SORBET	£6
BAILEYS CRÈME BRÛLÉE, HOMEMADE SHORTBREAD	£6
WHITE CHOCOLATE & PISTACCHIO BLONDIE, PISTACCHIO & AMARETTO ICE CREAM	£6
RONALDO'S VANILLA, CHOCOLATE, STRAWBERRY ICE CREAM £2 A SCOOP	£2
BRITISH CHEESE BOARD TO SHARE, HOMEMADE CHUTNEY, CELERY & SELECTION OF CRACKERS	£10

Allergen Information

Here at The Kings Head Hotel we take every possible step to ensure our diners have a pleasant experience. We pride ourselves in the fact that we take the utmost care when preparing your food and cooking your meals. Freshly to order. Some of our products may contain nuts, gluten, eggs, crustaceans, milk, soya, etc. If you are or suspect you are allergic to any of these or other products, please inform a member of staff before you order, and we will be able to provide all the information you need.

N – NUTS

GF – GLUTEN FREE OPTION

V – VEGETARIAN

VE – VEGAN

NORTH ELMHAM FISH & CHIP SHOP

IB THE CHIPPY
STATION ROAD, NR20 5HH

PHONE ORDERS
01362 667793

MENU AVAILABLE
ON OUR WEBSITE

CARD PAYMENTS TAKEN

MOBILE CHIP VAN AVAILABLE
FOR ALL EVENTS

OPENING TIMES
TUES/WED/THURS
4.00–8.30PM
FRI/SAT
11.30AM–9.00PM
SUN
4.00–8.30PM

WWW.IBTHECHIPPY.CO.UK

Littleproud Independent & Son Family Funeral Directors



**NEWLY OPENED
FUNERAL HOME IN DEREHAM**

Tel: 01362 695458 (24hrs)
South Green, Dereham, NR19 1PU

Tel: 01760 440269 (24hrs)
Hale Road, Bradenham, IP25 7RA

- Personally supervised by the Littleproud family & dedicated staff
- Traditional & Bespoke Funerals at an affordable cost
- Horse Drawn Funerals
- Pre-Paid Funeral Planning
- Memorial Consultants
- Modern Jaguar Fleet



"Our family taking care of your family"



www.littleproud-funerals.co.uk

Those 1940's-70's Kids

The following was sent to us in April, 2007, by Norman Lowe, sent to him by William Drew who grew up in Elmham before emigrating to Australia. It seems even more apt today than it did in 2007.

Congratulations to ALL the kids who were born in the 1940's, 50's,60's or 70's. First we survived being born to mothers who smoked and/or drank while they carried us. They took aspirin, ate blue cheese dressing, tuna from a can, and didn't get tested for diabetes.

Then after that trauma, our baby cots were covered with bright coloured lead-based paints. We had no childproof lids on medicine bottles, doors or cabinets and when we rode our bikes, we had no helmets, not to mention, the risks we took hitchhiking.

As children we would ride in cars with no seat belts or air bags. Riding in the back of vans - loose -was always great fun.

We drank water from the garden hosepipe and not from a bottle. We shared one soft drink with four friends, from one bottle and no-one actually died from this.

We ate cakes, white bread and real butter and drank pop with sugar in it, but we weren't overweight because we were always outside playing! No one was able to reach us all day. And we were ok.

We would spend hours building our go carts out of scraps and then ride down the hill, only to find out we forgot the brakes. After running into the bushes a few times, we learned how to solve the problem.

We did not have Playstations, Nintendos, X-Boxes, no video games at all, no 99 channels on cable, no video tape movies, no surround sound, no cell phones, no text messaging, no personal computers or internet chatrooms. We had friends and we went outside and found them!!

We fell out of trees, got cut, broke bones and teeth and there were no lawsuits from these accidents. We played with worms and mud pies from dirt, and the worms did not live in us for ever. Made up games with sticks and tennis balls and although we were told it would happen, we did not poke out any eyes.

We rode bikes or walked to a friend's house and knocked on the door or rang the bell, or just yelled for them!

Local teams had tryouts and not everyone made the team. Those who didn't had to learn to deal with disappointment. Imagine that!!

The idea of a parent bailing us out if we broke the law was unheard of. They actually sided with the law!

This generation has produced some of the best risk-takers, problem solvers and inventors ever!

The past 50 years have been an explosion of innovation and new ideas.

We had freedom, failure, success and responsibility and we learned how to deal with it! And if you are one of them, congratulations!

William Drew

Ed's note - reading this you can see how technology has moved on from 2007. But being a 40's child and living here in Elmham I can say... we also swam in the river, no adults in sight, dived off the bridge, played in the road (thankfully no one has tried that here today), rode bikes with no brakes, nor tread on the tyres - and lived to tell the tale!

We didn't realise at the time, but this was Utopia.



Wildlife at the Cathedral Meadows

What a cold month it's been! Officially the coldest April in almost 100 years and this has had an impact on the wildlife. A northerly airflow throughout the month meant spring migrants were slow to arrive. I'm pleased to say Cuckoos have now arrived back, later than usual, but I've only seen one Swallow and no House Martins or Swifts at the meadows yet, although small numbers are back elsewhere in North Elmham now. Whitethroats (photo 1) made it back eventually and a Lesser Whitethroat has been singing in one of the hedges.



The cold, often frosty nights have meant it's been a really poor spring for moths. There was one relatively warm night recently so I took the opportunity to head to the meadows with some lights and found a half-decent selection of moths for the first time this year. The first moth I found was a Mullein (photo 2), a large and striking moth that's named after the Mullein plant which its young feed on. You can often see the caterpillars on the Mullein leaves along the railway in the summer, but the Mullein grows right in the path of where the railway company spray weedkiller and most of the caterpillars presumably get killed along with the plants just before they are ready to pupate. This area didn't get sprayed last year so I was hoping I might have a better chance of finding an adult this year, and so it proved. Other moths that night included a Great Prominent (photo 3) – an even larger and relatively scarce moth – and a Dotted Chestnut, a species that was first seen in south Norfolk as recently as 2013 and, over the next five or six years started to colonise the entire county.



One of our less conspicuous ladybirds is the 16-spot Ladybird (photo 4). It's quite distinctive but being a dull yellow colour

and quite a bit smaller than the more familiar red 7-spot Ladybird, it's harder to spot. I occasionally see them, but rarely more than two or three at a time. Earlier this week I walked up the north side of the meadows and noticed an unusually large group of 16-spot Ladybirds on one Dandelion flower and more on another. I started looking more carefully and there were hundreds of them! Eventually I counted 3,037 individual ladybirds though I'm quite sure I didn't see half of them – I wouldn't mind betting the true number present that morning was over 10,000. There were a number of other insects feeding on the Dandelions too – in fact the vast majority of pollinating insects I've seen this spring have been attending Dandelions. It's time we stopped thinking of Dandelions as weeds and started celebrating them as one of our most important wildflowers for insects. And yes, that includes the ones in your lawns! We can survive without perfectly manicured sterile green outdoor carpets but we can't survive without insects, and many of our important pollinating insects are declining at an alarming rate. Dandelions are especially valuable in early spring when there are relatively few other pollen sources available for insects to feed on.

Ladybirds are types of beetles but tend to get a more favourable reception than other types of beetle. I found a few different beetles at the meadows recently including some flea beetles, a group of insects with large rear thighs encasing big muscles that enable them to jump like fleas. One of the flea beetles I found was a tiny but striking little creature, black with two broad yellowish stripes down its wing cases. The Small Striped Flea Beetle (photo 5) is supposed to be quite common but it was the first time I've found one.

It's nice to see a few more wildflowers coming out now and one that I was especially pleased to find was Rue-leaved



Saxifrage (photo 6). It's not a rare flower but I found it growing on the chapel ruins when I first started the wildlife survey in April 2018 and haven't been able to find it there since. Well it turns out it's smaller than I'd remembered, so maybe I've been overlooking it, but in any case it was nice to find it again after a couple of blank years. It's a lovely little plant, a beautiful white flower on a red stem above a rosette of reddish green leaves with oddly-shaped lobes surrounded by a rim of sticky white hairs.

Why not come along to the meadows yourself and see what you can find. Let us know what you see: email dave@googlemail.com or phone 668431. You can also follow us on Twitter at @ElmhamMeadows or see our recent tweets on the Parish Council website (www.elmham.org.uk/cathedral-meadows/).

Dave Appleton



VISIT US ONLINE OR CALL US
TO DISCOVER MORE

www.creativechiro.co.uk
info@creativechiro.co.uk
01328 854325



DID YOU KNOW?

We offer a wide range of treatments and services you may not have tried yet..

Chiropractic
Deep Tissue & Sports Massage
Relaxation & Pregnancy Massage
Reflexology
Therapeutic Facials
Neals Yard Treatments
Tailored Health Guides
Free 30 Minute Assessments

Creative Chiro, Pensthorpe Natural Park, Fakenham Road, Fakenham, Norfolk, NR21 0LN.

R P Pest Control & Environmental Services

Helping you put your pests out of business
YOUR FRIENDLY LOCAL PEST CONTROLLER

**Wasps, Rats, Mice, Moles, Rabbits, Pigeons
and most Insects Controlled**

CALL RICHARD
RSPH Qualified, Fully Insured
North Elmham, Dereham, Norfolk

Tel: 01362 667138

Mob: 07583076214



This Time Last Year

The photograph of the painting on the surgery wall was commissioned by the surgery and painted by Charlotte Chapman. This gives everyone who sees it an uplift of spirits, so we decided to use Charlotte's painting as the cover for the June News.

We were all clapping on Thursday evenings, trying to show our appreciation of all the hospitals and carers. In Eastgate Street we were joined by Stephen and Rachel Ballard, two professional musicians who entertained us with their violin and viola. Also on Cathedral Drive and Cedar Close, Paul with his cornet entertained the residents (July News).

This was the month that our posties were delivering our mail in fancy dress. They were raising money for the N & N Hospital, and for the Covid-19 Appeal. Wonder how much was raised?

Ray Norman showed us a photo of a beautiful exotic flower – but what was it?

We paid tribute to Jimmy Brown, who had recently died. Jimmy had been a Parish Councillor for a number of years and was a tireless worker in the village. He tended the garden now named after him, cleared up any litter he found and fixed everything that he found broken or



JUNE 2020

OUR VILLAGE COMMUNITY MAGAZINE



Spreading positivity,
hope and kindness

damaged. At Parish Council meetings, if he didn't understand he was quick to stop proceedings and ask for clarification.

A number of properties were decorated with flags for VE Day on 8th May even though all celebrations on that day had been cancelled, due to Covid. Some of us had hoped to be able to organise a huge party on the Village Green on 14th August for VJ Day. Sadly, it couldn't happen!





MSG Cleaning Windows & Exteriors



FOR ALL YOUR
EXTERIOR CLEANING
Ring Mark for a free quote
07388 341973

LOCAL FRIENDLY RELIABLE SERVICE
www.msgwindowsandexteriors.co.uk



Find us on



Scarning
Dereham
NR19 2TB

CAMERON REID OSTEOPATH

SPORTS THERAPIST

Treatment For:

Back & Neck Pain

Sports Injuries

Headaches/migraine

Whiplash



30 years experience

Treatment suitable for all ages

45 Norwich Road Dereham

Tel: 01362 696079 07810 310045

reception@cameronreid.com



33 Norwich Road, Fakenham
NR21 8AU

www.fakenhamdentist.co.uk



FREE INITIAL **DENTAL IMPLANT** CONSULTATION

WE CAN REPLACE MISSING TEETH

OR SECURE LOOSE DENTURES

CALL **01328 862620** NOW



Sculpture in the Valley: Reflections on Landscape

Kay Barker Fine Artist is taking part in this event being held at Potton Hall Blythburgh Rd, Saxmundham IP17 3EF on 28th May to Sunday 27th June. The theme 'Reflections on Landscape' asks artists to make sculptural work on the perspectives and relationships with the natural world, considering the context of climate change. The beautiful Potton Hall site is nestled in a valley, with sheep grazing fields, formal gardens and domestic buildings. Enjoy sculptural and site-specific artworks by over 30 artists in this with views across to Dunwich heath and woodland.

Tickets are only available in advance and for timed slots making Sculpture in the Valley an outdoor sculpture trail which will allow visitors to socially distance in their own bubble, or household, around the large, spread out grounds of the hall.

Entry is £6 for adults (£5 members of Waveney & Blyth Arts), under 18s are free.

There is free parking and designated disabled parking. Toilets are wheelchair accessible and have nappy changing facilities. A mobility scooter will be available on a first-come, first-served basis. The Yurt Café will be open every day for light lunches, drinks, cakes, and home-made refreshments.

For more information go to www.waveneyandblytharts.com

Gardening Club

By the first of June, it is unarguably summer and in the vegetable garden it is the time to plant out the tender crops, such as squashes, french beans, sweetcorn, chicories, tomatoes and peppers.

Leek seedlings are also ready to transplant into their final spot when they are about 20cm long, water them before lifting and use a dibber to make holes 15cm deep and 15cm apart and water them in for one of our winter vegetables.

MASTER CHIMNEY SWEEP

NVQ QUALIFIED CHIMNEY ENGINEER



- All Chimneys, flues and appliances swept
- Certificates issued
- CCTV chimney surveys
- Bird/rain guards / Anti down-draft cowls supplied and fitted
- Stove servicing and maintenance



Established 1995

CALL D THOMPSON CHIMNEYS LTD



01328 851081

www.the-sweep.co.uk



ANT'S CARPETS

Carpet and vinyl supplied and fitted
Free measures, estimates and planning
All work guaranteed – Home selection service available
Wet room flooring supplied and fitted

Customers own carpet and vinyl fitted

Mobile: 07919273107 Tel: 01362 667747

MEMORIALS

H Brett & Son

Monumental Masons – Craftsmen in stone

Call for our Brochure or
visit our SHOWROOM and WORKSHOPS

Home Visits can be arranged
Also Fireplaces, House Names etc

75 NORWICH ROAD, WATTON NORFOLK IP25 6DH
Tel: 01953 881501



Ensure a bumper harvest of fruit by thinning out heavy crops on apple trees now. Too many fruitlets left in clusters will result in small unripe fruit and diseases may spread more quickly.

A reminder that on the 24th June at 7.30pm our first meeting in the Memorial Hall since our annual dinner in February 2020, which at that time none of us realized what the future months would be like. But hopefully we can look forward to us all enjoying each other's company and monthly meetings. Any new members wishing to join us are most welcome.

Ray

Brisley Cinema

We are pleased to announce the proposed return of Brisley Cinema on Friday 25th June 2021. The chosen film for the day will be *Military Wives* (12A) *Synopsis:* With their partners away serving in Afghanistan, a group of women on the home front form a choir and quickly find themselves at the centre of a media sensation and global movement.

Admission £4.50, Screening at 2.30pm and 7.30pm, doors open 30 minutes before the film begins. Advance Booking essential. Card payment preferred.

Our number one priority is the safety and well-being of all who visit Brisley Village Hall and we are mindful that people's level of confidence in returning to indoor events can vary. When you feel ready to come back to the Cinema, then we will be ready to welcome you.

So for now, if you would like to come on the 25th June please book in advance, Track and Trace details will be required either when making your booking or by scanning the QR code at the venue on the day. Everything is, of course, subject to government guidelines that may be in place on the day of the performance.

Covid has impacted everything and everyone we are conscious that returning to indoor events might be a daunting prospect for many people.

The Village Hall Committee worked tirelessly in creating a safe environment to enable the premises to re-open in 2020 although Cinema was not able to restart due to government restrictions, we have again taken measures so that we comply with all guidelines, to minimize the risk of spreading the infection.

The following measures are in place now so that we can welcome you back.

- Room capacity reduced by 50% to 50. Tables and chairs spaced out to comply with social distancing rules.
- Hand sanitizer stations in place throughout the building.
- Windows open for ventilation
- Single entry into the toilets,
- Seating and tables cleaned between performances.
- QR poster in place for Track and Trace.
- Masks to be worn throughout the performance (currently)
- Bar will open in the evening, kitchen in the afternoon, feel free to bring your own mug, cup or glass.

Dave Pearson

07816 139926

dpearson1954@yahoo.co.uk



From roots to shoots.....

Ravencroft Tree Services

01362 684291

Est. 1992

www.ravencrofttrees.co.uk

Est. 1992 Richard Ravencroft BSc(Hons)Arb. MICFor.



Forge Cottage Cattery

Purpose-built • Spacious • Heated Compartments

With Indoor Runs • Windows to Garden View

All needs catered for

INSPECTION WELCOME

50 Station Road, North Elmham 01362 668942

www.forgecottagecattery.co.uk



PILATES CLASSES

BODY CONTROL PILATES

Pilates is a form of exercise which targets deep postural muscles, building strength from the inside out and re-balancing your body. It is suitable for all ages and all bodies and plays a key role in many injury rehabilitation programmes.

Beetley Village Hall 9.30 am and 11.00 am on Wednesdays

Toftwood Methodist Church, Toftwood, Dereham -

6.00 pm and 7.30 pm on Wednesdays and

6.15 pm (beginners) and 7.30 pm on Fridays.

For further information regarding these classes or classes in Norwich, please contact Krystyna Doherty on 01362 695581.

Email: info@pilatesnorfolk.com or visit www.pilatesnorfolk.com

Some June Dates to Remember

Wed 2nd	Parish Council Meeting	Pavilion	7.30 pm
Sun 6th	Quiz - see advert on page 25	King's Head	5.00 pm
Thu 10th	Wives+ All	Memorial Hall	7.30 pm
Wed 23rd	Annual Parish Meeting	Memorial Hall	7.30 pm
Thu 24th	Gardening Club	Memorial Hall	7.30 pm
Tue 29th	Knit and Natter	Pavilion	2.00 pm
Advance Notice			
Thu 1st July	Birthday Meeting for Wives+All	Memorial Hall	7.30 pm
Thu 8th July	Friends & Neighbours	Pavilion	2.00 pm



Fire

Five fire engines (including an aerial ladder platform), an ambulance, police car and ambulance car rendezvoused in Cathedral Drive and Brookside Close on an early evening in May. Such an array of emergency vehicles is rarely seen in our village.

Thankfully, the homeowners were comparatively safe and only one of them

had to be treated for smoke inhalation and taken to hospital. Their home was destroyed by the fire that raged until it was got under control.

We offer our heartfelt commiserations to Chris and Hazel and hope that things get settled quickly and they can pick up their lives again.

Detox your engine

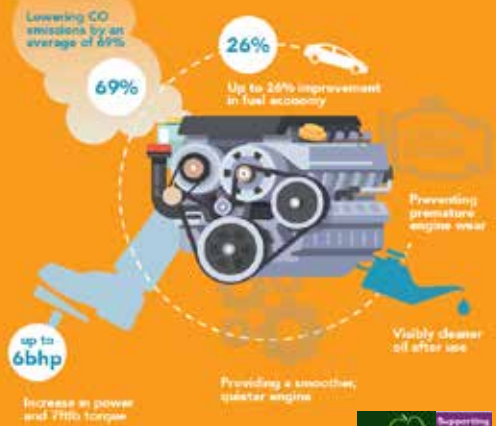

The UK's ONLY Multi Award Winning Engine Decontamination Treatment is now available here at North Elmham Service Station

You can enjoy IMPROVED FUEL ECONOMY and RESTORE ENGINE PERFORMANCE North Elmham Service Station now have The Multi Award Winning EDT Automotive Engine Decontamination System which has been purposely engineered to enhance both petrol and diesel engines



The ONLY Engine Decontamination Treatment available in the Dereham area

Ask one of our team on how an Engine Detox can save you money AND Improve your cars performance

Benefits Include :

- Increased Miles Per Gallon
- Drastically reduced exhaust emissions
- Prolonged engine life
- Reduced engine internal friction allowing smoother running
- More efficient oil flow around engine



**01362
668226**

**Station Road
North Elmham
Dereham
Norfolk
NR20 5HH**



Prime Ministers Wordsearch

T	L	M	R	Q	A	Z	P	D	W	L	Q	R	U	Z
N	O	N	C	M	C	C	E	E	L	T	T	A	X	A
Z	O	O	A	E	A	Y	N	E	I	L	T	S	N	D
U	L	S	N	B	M	Y	U	W	R	L	S	Q	I	A
S	R	L	N	A	E	G	L	I	O	C	K	U	W	S
T	O	I	I	H	R	I	L	E	A	R	S	I	D	P
M	J	W	N	V	O	E	I	A	L	V	B	T	L	I
A	A	R	G	R	N	J	H	Z	D	O	C	H	A	T
V	M	H	I	E	C	A	C	C	C	S	P	O	B	A
I	B	A	L	F	O	U	R	K	T	E	T	L	S	T
K	L	L	L	E	S	S	U	R	E	A	G	O	A	Y
B	R	P	D	U	P	O	H	L	S	K	H	T	N	W
I	P	K	O	J	T	H	C	E	A	M	X	T	W	E
I	U	D	J	S	D	X	P	N	H	H	T	S	O	A
X	U	A	V	R	L	W	A	L	R	X	R	S	U	W

ASQUITH
 ATTLEE
 BALDWIN
 BALFOUR

BLAIR
 BROWN
 CAMERON
 CANNING

CHURCHILL
 DISRAELI
 GLADSTONE
 JOHNSON

MAJOR
 MAY
 PEEL
 PELHAM

RUSSELL
 THATCHER
 WALPOLE
 WILSON

C & R DOUBLEDAY Established 1986

- ◆ Landscape Gardening & Property Maintenance
- ◆ Complete Home and Garden Care ◆ Garden Clearance Work
- ◆ Patios, Ponds, Brickweave, Walls, Turfing, Fencing etc

FREE ESTIMATES

Friendly & reliable Service guaranteed

Telephone: Rick 01328 829637 Chris 01328 829308

Mobile 07714 348515

BROADLAND LIFTING SERVICES

A division of TV & Theatre Services

WE HAVE MOVED TO NEW PREMISES

Come and see us at Horningtoft

Tel: 01328 701909, Fax: 01328 700876

e-mail: joe@tvandtheatreservices.com

Unit 10 Whissonsett Road, Horningtoft, Dereham NR20 5DJ



ROSE COTTAGE HOLIDAY LETTING **Eastgate Street, North Elmham**

Recently refurbished to a high standard,
two bedrooms, sleeps four, child friendly

Minimum three night stay, free wi-fi, Netflix,
oil C/H & woodburner, courtyard garden, BBQ

Sorry no pets

Bookings: [Airbnb.co.uk](https://www.airbnb.co.uk)

“Here for you every hour
of every day”

**Funeral
Services**

**East of
England
CCOP**

53 Baxter Row, Dereham **01362 888244**

www.eastofengland.coop/funerals



**Join
the millions
already
vaccinated**

You're much less likely to get serious Covid-19 or be hospitalised if you've been vaccinated.

We'll let you know when your Covid-19 vaccine is ready for you.

EVERY VACCINATION
GIVES US

HOPE

G.D.BATHURST LTD

Plumbing & Heating Engineer



OFTEC Registered Oil Heating Engineer.

Reg No: C8034

- Oil Boiler & Tank Installations, Maintenance & Annual Servicing
- Central Heating Power Flush under taken-Standard or Deluxe
- Winter Health Checks
- Installation of new bathroom & shower suites
- Maintenance of taps, cylinders & ball valves
- Specialist in unvented hot water systems
- Fully insured - Free Estimates - No job to small

Call Gary today for all your plumbing needs!!

1 Street Farm Loke, Eastgate Street, North Elmham, Dereham. NR20 5HA

Tel: 01362 667252 Mob: 07775 842934

Email: gdbathurstltd@yahoo.co.uk

Odd Job and Handyman

Early retirement means I have time for those little odd jobs.

Decorating, gardening, dog walking etc.

Reasonable rates – please contact Adrian

07740349287

adriannicholls3@gmail.com

Joanne Medler Hypnotherapy

FHT Registered Hypnotherapist, NPL & EFT Practitioner in North Elmham

Helping people overcome various life issues. Contact me to see how Hypnotherapy may be able to help you

Tel: 07766 870145 Joannemedlerhypnotherapy@gmail.com
www.joannemedlerhypnotherapy.com



St Mary's Church

Dear Friends.

As I write in the first few days of May, outside it is raining, it is cold and we have had the coldest April for 60 years. The thought of warm sunny June days seems to be a long way off. But then June is the first month of summer, when the promise of spring comes to fruition. Our gardens and the countryside are coming into their best.

Over the last fifteen months since the first lockdown began those same gardens and the world of nature, that some have found for the first time, have helped to ease the stress and strain of these strange times.

We must remember though, that living in our rural communities, has meant that we are the lucky ones and have in and our thoughts must be with those who have been isolated perhaps in high rise flats and not able to experience of the joys of nature.

In Matthew chapter 6 verse 26, Jesus tells us to 'look at the birds of the air'. Looking at birds is one of my interests and this spring I have had the pleasure of watching a blue tit, wren and blackbird building nests around our garden. It has been so relaxing and enjoyable. Perhaps some of you have experienced the same.

As we are slowly released from the restrictions of the last year, I sincerely hope that the benefits of communing with the world of nature will not be quickly lost, as we return to some sense of normality.

I hope you will continue to enjoy the countryside around you. If you are able to take a holiday, I hope the sun will shine on you and refresh and relax you.

Remember that God values every living thing on this earth and that includes you.

Norman Johnson
Licensed Lay Minister
Heart of Norfolk Benefice

More 2 Life Christian Fellowship

"The LORD is my rock and my fortress and my deliverer, my God, my rock, in whom I take refuge, my shield, and the horn of my salvation, my stronghold and my refuge, my saviour; you save me from violence."

2 Samuel 22:2-3

This month I have commenced a survey researching domestic abuse from within the Christian community. Sadly, like any community, the Christian church is not immune to such an abhorrent practice. There are many statistics banded about, but behind each of those statistics is a real person, with a real story to tell, real pain that has been lived through, and lessons that the Church needs to learn.

Obviously, domestic abuse is not just a problem within the Christian church, but within all areas of life; young or old, rich or poor, career people or stay at home people.

For people who have been badly let down by the Christian church in regards to domestic abuse - I say sorry. Sorry that

Park Physiotherapy



Muscle & joint problems;
Headaches; Sports injuries
Neck and Arm pain; Arthritis
Dizziness; Back Pain

Leys Farm, Hockering NR20 3JE

01603 881184

www.parkphysiotherapy.co.uk

Chartered Physiotherapists Registered with the Health Care Professions Council

Tina Barnes MCFHP MAFHP

Foot Health Professional

Professional treatment in the comfort of your own home

We specialise in treatment for:

Corns Ingrown toe nails Fungal infection Toe orthotics
Callus Nail deformities Diabetic foot assessment

For a private consultation & appointment:

Tel: 01362 668348 - Mobile: 07833 511353

Help at Hand

Peter Cross



phone/fax: 01362 861024

mobile: 07796550189

All jobs considered

Gardens/Driveways restructured and designed
Brickweave/Patios/Pathways/Carparks/Borders/Edging etc
(All materials & aggregates can be delivered and surplus
cleared away)

Complete Self-Sufficient Service

ZINKA'S HELP AT HOME

Carework

Cleaning/Hoovering/Ironing

Shopping/Meal Preparation

Fully Insured/Current DBS

Years of experience in care work

Tel: 01362 667074

Mob: 07742075156

Eastgate Centre

North Elmham

Large Hall; Kitchen;

Cloakrooms;

off road parking

Available for bookings

For rates please contact:

01362 668245

the church was not there to listen to you, to protect you, to help you heal.

To all those who have been abused, Christian or not, I reach out to you. Do not suffer in silence. There is help out there and I can help you find it. The Lord, who does not condone such abhorrent practices, promises to hear your cry and rescue you: "In my distress I called upon the LORD; to my God I called. From his temple he heard my voice, and my cry came to his ears" (2 Samuel 22:7)

'He rescued me from my strong enemy, from those who hated me, for they were too mighty for me.' 2 Sam. 22:18

Your abuser may seem strong. Your abuser may seem unstoppable. But your abuser cannot outrun God.

To the broken Jesus stretches out His gentle hand and invites you to take hold. As you do, He will pull you free. The way out may be bumpy and painful, but He will hold you close as He sets you down on solid ground; free.

If you have experienced domestic or spiritual abuse within a Christian context and would like to share your story anonymously, please do so here: <https://sprw.io/stt-afaa0c>

If you would like to know more about Jesus and explore how He can help, we are running Life Explored and Christianity Explored courses in the near future via zoom. To find out more, get in touch.

Every blessing,

*Anne-Marie Fewell
Pastor and Norfolk County Council
Domestic Abuse Champion*

Email: revree7@gmail.com

Tel. 01328 701830

www.more2lifenorthernham.com

Fb. @more2lifeNE

Worthing News

OUR DOOR IS ALWAYS OPEN IN DAYLIGHT HOURS

We all hope that after the horrendous months dealing with Covid-19, the pandemic and various stages of lockdowns and restrictions, we are gradually opening up and visiting family and friends.

Out of necessity and keeping everyone safe from harm, we all have learnt to do things differently. In some instances, we shan't be returning to the "normal routine" that we cherish but now need to embrace some change for everyone's welfare and benefit.

With that in mind, St Margaret's Church is trialling a shift in changing our pattern of Sunday Services and the way we keep in touch with you all. Also, to remember and include everyone not just those attending church, but to understand and respect everyone's personal feelings around faith, different faiths or no faith. So perhaps the time is right to do something differently. So, what will be changing or not?

Normally we have two Sunday Services i.e. 2nd Sunday of the month 9.30 am Holy Communion and 4th Sunday in the month 11.00 am Morning Praise.

We propose a trial starting in June:

2nd Sunday in the month, 10.30 am Holy Communion led by our Team Rector, The Rev'd Sally Kimmis

4th Sunday in the month, starting at 3.00 pm led by our Lay Licensed Minister Norman Johnson & Celia Daniel Church Warden to "Join in the Conversation" followed by a "mini" Sunday Service for those that wish time for quiet reflection and prayer in church.

Join in the Conversation – with Afternoon Tea & Cake is offering an opportunity for everyone to come along

IF SOMEONE COLLAPSES FOLLOW THESE INSTRUCTIONS

D



DANGER ENSURE THE SCENE IS SAFE

FOR YOURSELF AND OTHERS. IF IT IS NOT SAFE OR YOU ARE UNCERTAIN CALL 999 AND WAIT FOR HELP TO ARRIVE



R



RESPONSE CHECK THE CASUALTY NEEDS HELP

CHECK RESPONSE BY **TALK AND TOUCH**.
SPEAK TO THE CASUALTY IN BOTH EARS, TAP COLLAR BONES. DO NOT SHAKE THEM!



S



SHOUT SHOUT FOR HELP

IF THE CASUALTY DOES NOT RESPOND, SHOUT FOR HELP.
DO NOT LEAVE THEM AT THIS STAGE. **DIAL 999 NOW!**



A



AIRWAY ENSURE AIRWAY IS OPEN AND CLEAR

OPEN THE AIRWAY BY LIFTING THE CASUALTY'S CHIN AND TILTING THEIR HEAD BACK. DO NOT PUT YOUR FINGERS IN THE CASUALTY'S MOUTH, YOU MAY PUSH AN OBSTRUCTION FURTHER DOWN.



B



BREATHING LOOK, LISTEN & FEEL FOR NORMAL BREATHING

KEEP THE HEAD TILTED BACK AND LISTEN FOR BREATHING & LOOK TO SEE IF THE CHEST IS MOVING FOR AT LEAST 10 SECONDS. IF THE CASUALTY IS NOT BREATHING NORMALLY OR YOU HAVE ANY DOUBT, **CALL 999!**



C



COMPRESSIONS NOT BREATHING NORMALLY? START COMPRESSIONS!

PLACE YOUR HANDS IN CENTRE OF THE CASUALTY'S CHEST AND PRESS DOWN HARD. JUST DO COMPRESSIONS. YOU CAN DO BREATHS IF YOU FEEL CONFIDENT - 2 BREATHS FOR EVERY 30 COMPRESSIONS - PUSH TWICE PER SECOND



D



DEFIBRILLATION GET SOMEONE TO FETCH A DEFIBRILLATOR

IF YOU ARE ALONE DO NOT LEAVE THE PATIENT, DO CHEST COMPRESSIONS AND WAIT FOR HELP TO ARRIVE, IF SOMEONE IS AVAILABLE SEND THEM TO GET YOUR NEAREST COMMUNITY DEFIBRILLATOR



0845 86 27739

  Comheartbeat

 www.communityheartbeat.org.uk

Registered Charity
No. 1132824

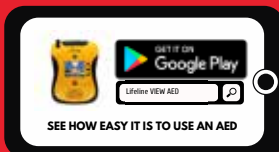

when we shall be sharing our thoughts or comments on a topical piece of news for example: Climate Change, The Church, Wildlife & Nature, NHS, Our Community, What's On, Help & Support. So we would like to hear from you on any topical news you wish to share with the group. Weather permitting, this will be in the church yard or inside if wet. And visitors may slip away after tea if they prefer or join Norman & Celia for the start of our "mini" service.

So the dates to remember are:

Sunday 13th June 10.30 am Holy Communion

Sunday 27th June 3pm "Join in the Conversation with Afternoon Tea"

We hope you are able to join us however, if you do have any queries, please let me know. Keep safe and well everyone – Celia ((tel: 01362 668247 temporary no.)

Church Services in June (Heart of Norfolk Group)

6th June

9.15 am	Stibbard All Saints	Holy Communion
10.30 am	Bawdeswell All Saints	Holy Communion + Zoom
10.30 am	Foulsham Holy Innocents	Holy Communion
10.30 am	North Elmham St Mary	Holy Communion

13th June

10.30 am	Bawdeswell All Saints	'The 10.30'
10.30 am	Foulsham Holy Innocents	Holy Communion + Zoom
10.30 am	Worthing St Margaret	Holy Communion

20th June

10.30 am	Bawdeswell All Saints	All-Age Communion + Zoom
10.30 am	North Elmham St Mary	Holy Communion
10.30 am	Wood Norton All Saints	Holy Communion
4.00 pm	Foulsham Holy Innocents	Sung Evensong

27th June

10.30 am	Bawdeswell All Saints	Word & Praise
10.30 am	Foulsham Holy Innocents	Holy Communion
10.30 am	North Elmham St Mary	Morning Praise + Zoom
3.00 pm	Worthing St Margaret	'Join in the Conversation', with Tea

Each Sunday, one of the Services in the Heart of Norfolk Group will be available on Zoom. Please contact the Benefice Office on 01362 668850 or heartofnorfolkchurches@gmail.com for details, or subscribe to our weekly e-bulletin via the HON website: heartofnorfolkchurches.org.uk

Advertisers Index

Children

North Elmham Childminders	8
Scribbles Pre-school	22

Eating Out & Eating In

Hamptons	10
North Elmham Fish & Chip Shop.....	30
Kings Head Hotel	28–29
Willie Weston (Fishmonger).....	6

Fitness, Health & Beauty

Alison Watson (Beauty & Podiatry)	6
Brooklyn House (Dentist).....	36
Cameron Reid (Osteopathy)	36
Creative Chiropractic	34
Jennifer Hannant (Podiatry).....	22
Joanne Medler (Hypnotherapy).....	46
Michael Cummings (Podiatry).....	18
Park Physiotherapy.....	48
Pilates Norfolk.....	40
Tina Barnes (Podiatry)	48

For The Home & Garden

Adam Brown (Carpenter/Property Maint)	6
Adrian Nicholls (Handyman).....	46
Ant's Carpets.....	38
Assured Boiler Care.....	24
C & R Doubleday (Garden/Property Maint)	44
Charles Seaman (Decorator).....	4
D Thompsons Chimneys	38
Firing Squad (Woodburners)	12
G D Bathurst (Plumbing/Heating)	46
Garrod Partnership (Building)	18
Help at Hand (Garden Maint).....	48
The Helpful Pixie (House & Garden Jobs)	8
J C Landscape & Maintenance.....	2
John Coles (Electrician/Property Maint).....	12
MSG Cleaning (Windows & Exterior)	36
The Norfolk Sweep.....	12
R P Pest Control.....	34
Ravencroft Tree Services	40
Richard Roos (Property Maint)	16
S&C Window Repairs	2
Tree Work East.....	55
Worzels Roofing.....	24
Zinka' Help at Home.....	48

Firewood

M B Logs.....	6
---------------	---

Funeral Directors

Fakenham & District Funeral Services	14
H Brett & Sons	38
H H Aldiss (Co-op).....	44

Hendry & Sons.....	8
Littleproud & Son	30

Holiday Accommodation

Kings Head Hotel.....	28–29
Rose Cottage Holiday Let.....	44

Pets

Forge Cottage Cattery.....	40
Four Paws (Dog Grooming)	16

Tuition

Kay Barker Fine Art.....	18
LM Training	4
Nick Long (Driving)	18
Peter Wild (Music)	8

Vehicles

East Bilney Garage.....	56
Norwich Road Garage.....	14
North Elmham Service Station.....	42 & 55

Venue Hire

Eastgate Centre	48
Elmham Memorial Hall	24

Other

Airport Chauffeurs	16
Artfellows (Framing).....	6
Broadland Lifting Services	44
Clan Press.....	55
Computers@Home	4
Fogg Off Norfolk (Anti-viral Fogging).....	16
Hamish Niven Photography.....	4
Smarter Phone Support (Mobile Devices).....	22

*To advertise in the Elmham News please contact
Martin Phillips: martin.s.phillips@btopenworld.com*

This Month's Photo Contributors

Our thanks go to everyone below who submitted and gave permission for the images included this month.

COVER: Mark Ballman, PAGE 13: Cornelia Bidwell, PAGE 17: Terry Hylton & Pauline Adams (cartoon), PAGE 20: North Elmham School, PAGE 26 & 27: Archive Group, PAGE 32 & 33: Dave Appleton, PAGE 35: Peter Kennedy (Cartoon), PAGE 37: Kay Barker, PAGE 41: Ian McIntosh

North Elmham Parish Council

Chair: Jennie Borgnis
Vice Chair: Martin Phillips
Clerk: Kevin J Webb
 01328 855046
 northelmhampc@hotmail.co.uk

Group Leader ✓
Group Member ●

Jennie Borgnis	☎ 668 952									
Ann Ferris	☎ 668 580									
Tom Fitzalan Howard	☎ 668 232									
Brian Gee	☎ 422 799									
Paul Grainger	☎ 667 135									
Ann Keeble	☎ 668 216									
John Labouchere	☎ 668 306									
Nick Markwell	☎ 668 557									
Martin Phillips	☎ 668 409									
Michael Rayner	☎ 667 859									
Colin Smith	☎ 668 585									

Finance & Administration

Eastgate Centre Trustees

Elmham Charities Trustees

Allotments (AMS)

Village Facilities

Broom Green, Pound, Millennium Wood

Cathedral Meadows

Cathedral Ruins

Prince William Wood & Tree Warden

Recreation & Sporting Facilities

Playing Field / Pavilion

Village Green

Footpath Warden

Services & Other

Highways

Planning

Street Lighting

Environment & Maintenance

Railway Liaison

Website

Meetings are normally held on the first Wednesday of the month and due to covid-19 take place over Zoom, commencing at 7.30pm. Parishioners are entitled to attend and are most welcome, please contact the Chair or Clerk for access codes. Our County and District Councillor is also in attendance whenever possible. If, in between meetings, you wish to raise a specific matter for the attention of the Parish Council - please refer to the contact list above.

And finally... have you got something interesting you would like to say or think others might be interested in something you do - why not email the Editors (see front of magazine for contact details) and let us know, we are always on the lookout for new contributors.

North Elmham Directory

Elmham Surgery - Holt Rd - 01362 668215

Opening Times Mon Tue Wed Thur Fri 08:30 - 18:30 (Wed 18:00)

Swanton Morley Surgery - 01362 638100

Opening Times Mon Tue Wed Thur Fri 08:30 - 18:00

Doctors

Dr Simon Carroll Dr Alice Griffiths-Jones Dr Robert Spooner
 Dr Abigail Brun Dr Samita Mukhopadhyay Dr Victoria Lawrence

North Elmham Village Emergency Telephone System (VETS) - 01362 788700

NHS Direct 111

POLICE Non Emergency - 101 - EMERGENCY - 999

Breckland District Councillor	Gordon Bambridge Bill Borrett	01603 880557 01362 860200
Norfolk County Councillor	Bill Borrett	01362 860200
Member of Parliament	george.freeman.mp@parliament.uk	01953 600617
North Elmham VC School	Paula Jones, Executive Headteacher	01362 668318
Chairman of School Governors	Robert Plant chairofgov@northelmham.norfolk.sch.uk	
Memorial Institute	Pam Neve	01362 668325
Pavilion	Bookings	01362 668580
Eastgate Centre	Heather Caley	01362 668245
Breckland Dog Warden	Confidential message or texts 07771 617417	01362 858500
London Express Tickets	Travel Centre	01362 694211
Sanders	Wednesdays to Norwich	01263 712800
Konect Bus		03300 539358
Community Website	www.elmham.org.uk	

Dereham Library - 01362 693184

Opening times: Mon Wed Thur; 9:15 - 17:00 - Tue Fri; 9:15 - 19:00 - Sat 9:15 - 16:00
 Mobile Library calls in Elmham every 4 weeks

Anglian Water		0845 7145145
Dereham Leisure Centre		01362 693419
UK Power Networks	Electricity - Emergency	0800 7838838
Samaritans		116123
Citizens Advice Bureau		01362 697776

Clergy - All telephone numbers local code (01362)

Church of England	Reverend Sally Kimmis	heartofnorfolkrector@gmail.com	668850
Roman Catholic	Father Brendan Moffatt	35 London Rd, Dereham	694066
Methodist	Rev Betty Trinder	31 Trinity Close, Dereham	695582
Salvation Army	Major Palmer		696341
Baptist	Anne-Marie Fewell		668707

Church Wardens

Elmham	Michael Newey	668424
Worthing	Celia Daniel	668928



TREE WORK EAST Ltd

Tree Surgery & Maintenance
Stock fencing & Landscaping
www.treeworkeast.co.uk

"Call for a free quotation"

Horningtoft NR20 5DJ Established 2007

Office: 01328 700942

Mobile: 07876125301



E2m Public Liability Insurance

The complete printing solution **clanpress** www.clanpress.co.uk

- Long Run Litho Printing
- Short Run Digital Printing
- Large Format Poster Printing
- Brochures, Leaflets & Folders
- Roller Banners and X banners
- Outdoor & Indoor Signage
- Exhibition Displays
- Flyers and Postcards
- Business Stationery
- Parish Newsletters
- In-house Binding & Finishing
- Digital Asset Management
- Bespoke Online Ordering
- Web to Print
- Mailmerge
- Design

VISIT OUR NEW WEBSITE FOR MORE DETAILS

T. 01553 772737

E. info@clanpress.co.uk

W. www.clanpress.co.uk

I Dundee Court • Hamburg Way
King's Lynn • Norfolk • PE30 2ND

NORTH ELMHAM SERVICE STATION

Servicing, MOTs, Diagnostics, Tyres,
Batteries, Exhausts
& Restorations



Monday - Friday 8:30am-5:00pm
Saturday 9:00am-12:00pm

Station Road, North Elmham, NR20 5HH

Tel: 01362 668226





RENAULT
Passion for life

The Renault Range



Now with a 5-year warranty*



The official combined fuel consumption figures in mpg (l/100km) for the vehicles shown are 44.1–52.3 (6.1–5.4). The official CO₂ emissions are 162–111g/km. WLTP figures shown are for comparability purposes; only compare figures with vehicles tested to the same technical procedures. Actual real-world driving results may vary depending on factors such as weather conditions, driving styles, vehicle load or any accessories fitted after registration. WLTP is a new test used for fuel consumption and CO₂ figures; however, until April 2020, the CO₂ figures are based on the outgoing (NEDC) test cycle, which will be used to calculate vehicle tax on first registration.

*Please visit renault.co.uk/configure for WLTP figures for any selected options. Your Renault Car is covered for the first of 100,000 miles or 5 years and applies to new cars (excluding Traffic Passenger) when ordered from 18 December 2019. For exclusions visit Renault.co.uk/warranty

EAST BILNEY GARAGE

Fakenham Rd, East Bilney, Dereham NR20 4HL
Tel 01362 860511 www.eastbilneygarage.co.uk

Book a test drive