

Elmhurst News

JULY 2022

OUR VILLAGE COMMUNITY MAGAZINE



**Our Platinum Jubilee
celebrations started
with a bang**

FREE MAGAZINE: DONATIONS WELCOME

J C Landscape & Maintenance

Offering both hard and soft landscaping, as well as gardening and maintenance services.



Feel free to get in touch for a free no obligation quote

James Dunnington (BSc)
jamesdunnington12@hotmail.com

07414894668

Gardening services provided:

Lawn cutting
Hedge cutting
Tree pruning/removal
Full garden clearances
Flowerbeds

Landscaping services provided:

Patios
Fencing
Brickwork
Sheds
Decking
Ponds



S&C Window Repairs

taking the pane out of damaged windows

Local independent business - Free estimates

Repairs to double glazed windows, doors and conservatories

Steamed up windows, broken handles, hinges, replacement gasket, plus cat flaps, door panels and more.

01603 520136 or 0800 1601932

sandcwindows@gmail.com www.sandcwindows.co.uk

R P Pest Control & Environmental Services

Helping you put your pests out of business

YOUR FRIENDLY LOCAL PEST CONTROLLER

**Wasps, Rats, Mice, Moles, Rabbits, Pigeons
and most Insects Controlled**

CALL RICHARD

**RSPH Qualified, Fully Insured
North Elmham, Dereham, Norfolk**

Tel: 01362 667138

Mob: 07583076214



EDITORIAL

The Jubilee Celebrations went down really well and everyone who attended had a good time. Well done to the Parish Council for organising the event. We hope you enjoy some of the numerous photographs that were taken and included in this edition.

This Jubilee weekend saw an incredible amount of money raised for charity, either for the Disasters Emergency Committee for Ukraine and also for the Dereham Ukraine Aid Centre in Dereham, which is doing such good work. Earlier in the month, the lovely Soup for Ukraine lunch also raised a splendid amount for the DEC. Thank you everyone for your generosity in supporting such a worthwhile but necessary cause.

This month sees the annual Flower Festival burst forth with "All that's Royal" when

tributes will be paid in flowers. Do try and spare a little time to visit the church which will be full of colour and perfume and interesting photos from the Archive Group.

You will read of the recent fire in Eastgate Street and hopefully look at the Fire Officer's advice. Fortunately, no one was hurt. Talking among ourselves, the Editors posed the question of what to do if there is a fire downstairs and you are upstairs, and the front door is locked? Take your keys to bed with you and then you could throw them out of the window for someone else to open the door? Check you have a linked Fire Alarm System so that you can hear it wherever you are.

Thanks for donations from Anon on Station Road.

**North Elmham community
website www.elmham.org.uk**

PLEASE NOTE: Submission deadline for articles to be included in the AUGUST edition is 14TH JULY. Please email your article to each of the editors listed below asap before the deadline.

Volume 45, No 6, July 2022

DONATIONS APPRECIATED

EDITORS

Chris Hill	Editor	laine.hill@icloud.com	01362 667028
Caroline Payne	Editor	carolinejpayne@hotmail.co.uk	01362 668704
Meg White	Editor	megandnigel@gmail.com	01362 668302
Janet Woodhouse	Editor	robert.woodhouse2@gmail.com	01362 668525

ADVERTISING

Martin Phillips	Advertising/Treasurer	martin.s.phillips@btopenworld.com	01362 668409
-----------------	-----------------------	-----------------------------------	--------------

PRODUCTION & DISTRIBUTION

Sarah Felton	Magazine Layout & Design	sarahfelton@yahoo.com	
Chris Hill	Distribution	laine.hill@icloud.com	01362 667028

OTHER MEMBERS

Bob Fletcher	Chairman	Beverley, Nr Church, NR20 5JU	01362 668514
Jeannette Fletcher	Committee Member	Beverley, Nr Church, NR20 5JU	01362 668514
Brian Wheeler	Committee Member	21 Cathedral Drive, NR20 5JH	01362 668621

DISCLAIMER

The views expressed in the Elmham News are often those of individual contributors and might not necessarily be shared by the joint editors. Whilst the editors and committee of the Elmham News accept advertisements in good faith, the credibility of the contents is the sole responsibility of the advertiser.

Charles Seaman

Interior/Exterior Painter and Decorator

Domestic and Small Business Work Undertaken

Highly Competitive Rates

Telephone: **01362 688309** 2 Bell Close, Bawdeswell, Dereham, Norfolk

WILLIE WESTON of BLAKENEY

Fresh locally caught fish, shellfish, pates & more

I will deliver your orders on Fridays

Please phone your orders to 01263 740910

or visit The Fish Shop, 5A Westgate Street, Blakeney

Computers@home

01362 698872/851872

07768086272

Email: nijel@clara.net

Sales, Service & Repairs
Computers New and Secondhand
Internet & Software problems
Repairs to printers, Scanners,
Copiers & Fax machines
Daytime, Evenings & Weekends

Alison Watson

Beauty Treatments & Foot Health Practitioner

(S.A.C. Dip. FHP)

(College Guild of Graduates Register)

Facials, Waxing, Manicures/Pedicures, Tinting, Lash Extensions,
Shellac Nails, Ear Piercing

Toenail Trimming, Corns, Callus & Fungal Infections

For Appointments, Please Ring: **01362 668419**

NORTH ELMHAM PARISH COUNCIL MEETING

WEDNESDAY 1 JUNE 2020

The following information is taken from the Draft PC minutes and may be expanded where the Editors feel more explanation is necessary. The full official minutes can be viewed in the Post Office and on the Community website, once approved.

Councillors Present Were: Mrs. J. Borgnis (Chairman), Mr. M. Phillips, Miss A. Ferris, Mr. T. Fitzalan Howard, Mr. B. Gee, Mr. P. Grainger, Mrs. A. Keeble, Mr. M. Rayner and Mr. C. Smith

Also in Attendance: Mr. K. Webb (Clerk) and two parishioners

Apologies for absence: Mr. J. Labouchere and Mr. N. Markwell

Public Participation

It was asked if a photographer could be provided for the Platinum Jubilee celebrations. There was no objection to this suggestion but it was felt by all that the photographs should be made available in a digital format to facilitate easy accessibility.

Update on Affordable Housing Scheme

A public information session is to be held in the Pavilion on 6th July between 3.00 p.m. and 7.00 p.m. This will be advertised in the Elmham News and on both the website and Facebook page.

Land Management Matters

Village Green: Mr. Gee was thanked for all his work on the signs and entrance gates. It was noted that a resident of Cedar Close has cut the hedge and the area next to the hedge which is on Parish Council land. The Chairman will forward a letter to residents in the locality reminding them of requirements.

Cathedral Ruins: Hardy Landscape have cut the banks using the remotely controlled mower. One of the horse chestnut trees has fungi. English Heritage has confirmed that it is being monitored.

Broom Green: The grass has been cut. There is an issue with potholes. A resident has caused some problems with parking.

Millennium Wood (and Jubilee Wood): Messrs Brown and Duffield are proceeding with work on the two new seats.

Bridleway on Disused Railway Line and Other Railway Linked Matters

A copy of the notes/minutes of the meeting from Breckland Council has been obtained. The following points have been reproduced from the notes:-

1. The variation was agreed subject to Mid Norfolk Railway not registering the land as a permissive footpath. Trustees of Mid Norfolk Railway will need to agree to this.
2. Mid Norfolk Railway representatives at the meeting had no issue with the footpath remaining open and they were happy to remove signage, they just need flexibility on the covenant to close the footpath occasionally to safely undertake works. North Elmham Parish Council was happy with this.
3. Look at whether it is possible to remove the clause regarding 'horseback'.

Highway Matters

Mr. Grainger reported that Westcotec had advised that the old cameras are too old to convert. It is possible, however, to purchase an enhanced battery incorporating solar charging for about £50.

Pavilion and Playing Field

Mr. Smith reported that the Football Club officials are content with the proposed fees as previously advised. The barrier and basketball hoop are being repaired.



Your local building & property maintenance service. Over 25 years professional building experience.

Building Repairs
Joinery / Carpentry
Bathrooms / Kitchens
New Roofs / Roof Repairs
Extensions / Alterations
Conversions / Renovations
Windows / Conservatories
Traditional Norfolk Flint Work
General Property Maintenance

07881 957032
info@roosbuild.co.uk



RICHARD ROOS
Building & Maintenance

01362 470543
www.roosbuild.co.uk



www.fourpawsnorfolk.co.uk



07469 766 331



Please call to book an appointment

Corners Nursery, Fakenham Rd, Hoe, Dereham NR20 4HA

Dog Grooming **At Great Prices!!**

Fully trained - City & Guilds - Fully insured studio - First aid trained - All breeds and sizes welcome



We are a registered OFSTED independent preschool offering flexible childcare for children aged 2-5yrs in a light airy free flow setting. Before/after school and holiday club for children 5-12 years. 10% Discount for North Elmham Primary School children.

If you would like to come and view or enrol your child, then please contact northelmhamadmin@scribblespreschoolgroup.co.uk or alternatively call 01362 668638

The Bell
BRISLEY

Book your tickets for Brisley Live NOW!

9th-11th September 2022.

A weekend of comedy, music and theatre

Full details will be on our website.

Follow us on social media and sign up to our newsletter to keep up to date with all our news, offers and competitions.

www.thebrisleybell.co.uk 01362 705 024

Eastgate Centre

A lunch for Ukraine had raised over £700.

Risk Management Considerations and Updates

The Parish Council policies are to be reviewed with the aim of them being renewed at the next meeting.

Village Green Board Displaying Names of Contributors to the Fund Raising

Mr Gee was thanked for his work on this.

Improvements to the Frontage of North Elmham School

The bill of £200 to make gate access in the railings at the front of the school has been paid by both the Parish Council and the school. Mr. Winterbourn is to make a refund of £200 to the school.

The Queen's Platinum Jubilee in 2022

Arrangements, as previously advised, are proceeding.

Approval of the Annual Governance and Accountability Return (AGAR)

Mr. Phillips and the Clerk had attended a meeting with the Internal Auditor, Mr. George Murray, at which he presented the Annual Internal Audit Report for 2021/2022. Copies of this document were subsequently circulated to all members.

(a) The Annual Governance Statement for 2021/2022 was submitted for consideration. All agreed to approve this document. (Proposed by Mr. Fitzalan Howard and seconded by Mr. Smith)

(b) The Accounting Statements for 2021/2022 were also accepted by all. (Proposed by Mrs. Keeble and seconded by Mr. Fitzalan Howard).

The above documents, together with required additional reports, will be forwarded to the External Auditors.

It was decided to withhold payment to the CGM Group until the contracted work is

satisfactorily carried out. A site meeting is to be requested to confirm the grounds maintenance requirements. The Chairman, Vice Chairman, Mr. Gee, Mr. Smith and the Clerk will attend.

Planning Applications and Determinations

Applications

Erection of single-storey, oak-framed orangery to rear – 3PL/2022/0613/HOU – 4 Spring Meadow – no objections.

Determinations

(i) Proposed installation of 14 solar panels (rear roof elevation) – Certificate of Lawfulness – Grey Gables, Pump Street – approved.

(ii) Non material amendment to 3PL/2019/0874/F – Brookside Farm, 74 Holt Road – approved.

Correspondence

1) Biffa advice of rate increases with effect from 25/6/22 (visits £11.72, up from £10.92 and rental £1.05 per week, up from £0.84).

2) Acknowledgement from BHIB of renewal of insurance.

3) Request from 2nd Dereham (Toftwood) Scout Group to use Millennium Wood for a wide game on 1st July, 2022- agreed.

Any Other Matters (For Information Only)

General concern was expressed regarding an anonymous complaint in Elmham News, which was acknowledged as an excellent publication. It was felt that the criticism was unfair and inaccurate. It was disappointing that the Parish Council had not been given the opportunity to comment.

A request had been received from a parishioner to plant a tree in memory of a resident who had passed away. It was agreed to ask for further information, e.g. the type of tree.



The Norfolk Sweep

*Friendly, Professional Service • Fully Insured
All Types of Chimney / Flues Swept*



Anthony Walden

01362 680189

www.thenorfolksweep.co.uk



JOHN COLES

ELECTRICIAN

**PROPERTY ALTERATION/
MAINTENANCE**

All electrical work

And building work, plumbing &
carpentry

All aspects of kitchen, utility & bathroom
refit

(incl mobility & access solutions)

Garden landscaping

Happy to advise, discuss work/provide
prices

Public liability insurance + references

01362 692249 or 07919 593391

Find us on Facebook

Your satisfaction is our reputation

Friendly, reliable family business



FIRING SQUAD WOODBURNERS

Comprehensive stock to view at our
showroom on The West Raynham Business Park

01328 838 665

e-mail: firingsquadwoodburners@yahoo.com

www.firingsquadwoodburners.com

APPROVED CLEARVIEW STOCKIST

Agenda items for next meeting

Annual review of policies.

Next Meeting

Wednesday, 6th July 2022 at 7.30 p.m.

DONATIONS IN MEMORY

It's not too late if you would like to give a donation in memory of loved ones. The Book of Remembrance will be on show over the Flower Festival Weekend and the money will go towards the cost of the flowers.

Any amount is most acceptable and if the donation can be placed in an envelope with all the details and given to Meg White, 2 Cathedral Drive, 668302, we would be most grateful.

EACH DONATION

On Friday the 27 May 2022 a cheque for £750 was presented to the Dereham branch of the East Anglian Children's Hospice (EACH). This was a share of the money raised by the Plant and Produce stall opposite the church last year. So, thank you to all the people who contributed to the fund raising effort, the money was very much appreciated.

*Jean Mayne, Tish Moore
and Jo Fitzalan Howard.*

JULY DATES TO REMEMBER

Tue 5th	Knit and Natter	Pavilion	2.00pm
Wed 6th	Broadland Affordable Housing Presentation Parish Council	Pavilion	3.00–7.00 pm
		Pavilion	7.30 pm
Wed 13	Tea @ Two	Memorial Hall	2.00pm
Thu 14th	Wives+All visit to Yarmouth	Starts Cathedral Drive	4.45 pm
Sun 24th	Visit to Cambridge Botanic Gardens		TBA
Sat 30th	Flower Festival Car Boot Church open Refreshments Tower Open	Opposite Church	10.00 am 10.00–5.00 pm
		Memorial Hall	10.00–4.00 pm 11.00–3.00 pm
Sun 31st	Flower Festival Church open Refreshments Tower Open Free Vintage Bus Rides	Memorial Hall	10.00–4.00 pm 10.00–4.00 pm 11.00–3.00 pm
		Round village	See timetables

Please remember, we can only print dates that YOU give us.

Mot, Service and Repair Centre

Full Workshop Facilities

NRG

- Servicing And Repairs To All Makes (Norwich road garage)
- Fully automated MOT testing
- Vehicle Diagnostics- Engine Management, ABS, SRS And A/C
- Air conditioning- Servicing and Repairs
- Tyres supplied and fitted at competitive prices
- Free collection and delivery (in Local area)
- Competitive prices- ring for a quote or pop in

NORWICH ROAD GARAGE

43 Norwich Road, Dereham, NR20 3AS

Tel: 01362 692237 or 07900994749

(Next to the fire station)

Proprietor: Derek Jarrett (30 Years Experience)



FAKENHAM & DISTRICT FUNERAL SERVICES LTD.

INDEPENDENT FAMILY FUNERAL DIRECTORS

Emma Duggan & Beau Elliott

*'Helping others at a time when it's
most needed.'*

TEL:01328 838838

(24hr emergency)

WEASENHAM MANOR, FAKENHAM ROAD,
WEASENHAM PE32 2TF



Golden Charter 
Independent Way Funeral Plans



FIRE

What's it like to be rudely awakened at 1:00 am in the morning by your dog barking and someone ringing your doorbell at the same time to tell you that your house is in danger of going up in flames? Well, Jo and Stuart Ford in Eastgate Street had first-hand experience of this when their neighbour's large shed caught fire and rapidly set ablaze a high garden fence and tall dry conifer hedge adjacent to Jo and Stuart's gable end and built-on shed. The family's two vehicles, which were parked close to the hedge were moments away from being wrecked and in the drama unfolding were hastily removed. The use of a garden hose by a neighbour proved ineffective as the fire was so fierce and the heat dangerously intense.

Thankfully some minutes before a neighbour had seen a bright glow in the dark and immediately called 999, he then headed up the street to investigate further to offer any assistance. Two fire tenders arrived within 20 minutes of the call being made and by this time the fire fighters had a serious challenge on their hands as flames were licking at and damaging overhead power cables perilously close to Jo and Stuart's house. With their own shed now ablaze and the heat so intense their windows, patio doors and facias at the back of the house were beginning to blacken and melt and were in danger of blowing out.



CLUBS AND ORGANISATIONS

This is a list of people who can be contacted if you would like to know more about any of the following:

Archive Group	Janet Woodhouse 01362 668525
Art4 All	Angie Redwood 07979 666197
Bowls - Institute	Tony Langford 01362 668854
Bowls - King's Head	Martin Phillips 01362 669409
Elmham Cricket Club	Mark Ballman 01362 668935
Elmham Football Club	Chris Reeve try Facebook
Elmham Guides	Marion Morgan 01362 696221
Elmham News	Meg White 01362 668302
Elmham Surgery Patient Participation Group	Roger Thornley 01362 668804
Elmham Tennis Club	Geraldine Leeder
Friends of North Elmham School	Sharon Phillips 01362 01362 668866
Gardening Club	Ray Norman 01362 667226
Guides	Marian Morgan 01362 696221
Knit and Natter	Eileen Cotterill 01362 668380
Netball Club	Juliet Boyce 01362 668484
Reading Group	Eileen Church 01362 668330
Royal British Legion	Michael Aston 01362 668959
Sewing for Pleasure	Janet Woodhouse 01362 668525
SINE (Help)	David Fairbairn-Day 07398 758421(10-5)
Snooker Mon & Fri	Neil Page 01362 668296
Snooker Wed	Chris Werrell 01362 668564
Tea@Two	Jo Fitzalan Howard 01362 668232
The May Singers	Tony Langford 01362 668854
Walking Group	Jenny Cunningham 01362 668224
Wensum Valley Birdwatching Society	Sue Gale publicity@wvbs.gmail.com
Wives + All	Gill King 01362 668530
Young Farmers	Steven Britton 07810 897792

The whole event was witnessed by a small crowd, and amazingly some close neighbours slept through the blue flashing lights, fire fighters rolling out hoses, spraying water and athletically running around jumping fences.

Thirty minutes later all was under control and dowsed down. Fire fighters thoroughly checked the house for residual high temperatures and fumes before letting the Ford family return to their beds to catch up on lost sleep, if they could!

As you can see from the photos the destruction was extensive and caused thousands of pounds worth of damage, but thankfully because of quick thinking and action no one was hurt. The fire officer in attendance said that had the call to them been five minutes later, the house would have caught fire, with serious consequences.

ADVICE from the Fire Service

- ✦ Have an emergency escape plan from your home in the event of fire
- ✦ Install and use smoke detectors that can be heard in any room in your home
- ✦ Ensure ready access to door and window keys to aid escape
- ✦ Close internal doors at night and when leaving your home to stop fire spreading
- ✦ If you discover a fire, leave the house immediately. It is surprising how quickly flames can spread

This was the second major fire in the village in the last 18 months. It was caused by an overloaded extension lead. Electrical fires are the most common types of fires, followed by candle use and then smoking.

Through this article, Jo, Stuart and the village as a whole, wish to express their thanks to the fire fighters of Dereham.

Chris Hill

OPEN GARDENS AT ELMHAM HOUSE

I just thought you would like to know how much we managed to raise for Ukraine on the Jubilee weekend.

Thank you so much for all your amazing help.

I am going to look into who to donate the money to. I thought local would be good. I will investigate the Dereham Ukraine Aid Centre in Wright's Walk near the library that I have heard is doing a good job.

We raised...

Books: £73.93, Bric a Brac: £156.07, Plants: £302.46, Teas: £758.00 a magnificent total of £1290.46

Knit and Natter are also donating to the Dereham Centre.

Very best wishes and thank you again

Jo Fitzalan Howard



FROM HEAD TO FOOT – FOR ALL YOUR ACHES AND PAINS

Nailcare, ingrown toenails
Diabetic feet
Verrucas
Fungal nails
Skincare

Massage
Joint mobilisation
Exercise
Electrotherapy
Posture management
Taping

Flat feet
Knee and hip pain
Plantar fasciitis
Achilles problems
Shin splints
Orthotics

Chiropody and Podiatry
Dereham Podiatry Practice
 www.dereham-podiatry-practice.co.uk
 01362 698932



Physiotherapy (chartered)
Rachael Hood BSc, PgDip, CSP.
 www.equiphysique.co.uk
 07507 870878



Gait and Biomechanics
Suzanne Clipson BSc, MRCPod.
 www.bloomfield-clinic.co.uk
 01362 698932



AT THE BLOOMFIELD CLINIC ON THE
 THEATRE STREET CAR PARK IN DEREHAM



From
£895*
for a fully
fitted electric
garage door.

WAS £1,354 INCLUDING VAT.

Gotta get a Garolla.

WHAT'S INCLUDED WITH EVERY DOOR:

- EXPERT MEASURING & FITTING
- 2 REMOTE CONTROLS
- ACOUSTIC & THERMAL INSULATION
- FREE DISPOSAL OF YOUR OLD DOOR
- AVAILABLE IN 21 COLOURS



*Offer valid for openings up to 2.4m wide & including 2 remote controls, 55mm white slats, internal manual override.

Garolla garage doors are expertly made to measure in our own UK factories, they're strong and solidly built. The electric Garolla door rolls up vertically, taking up only 8 inches inside your garage, maximising valuable space. Our expert local installers will fit your new door and they'll take away the old one too, so there's no mess.

Give us a call today and we'll come and measure up completely FREE of charge.

GAROLLA
ROLLER SHUTTER DOORS



www.garolla.co.uk

CALL US TODAY ON:

01362 790 028

MOBILE:

07537 149 128

LINES OPEN 7 DAYS A WEEK



CHARITY LUNCH SOUP FOR UKRAINE

On Wednesday 25th May, sixty five people sat down to a simple, but delicious lunch of soup, rolls and homemade cakes. Twenty musicians, poets and readers kindly entertained us, and we all had a very enjoyable time, sharing food, and listening to live music, poems and stories. But, of course, the main purpose of the lunch was to raise money to support the people of Ukraine. We raised an amazing £765

which has been sent to the D.E.C. Ukraine Humanitarian Appeal. Grateful thanks to all those who gave their time as well as generous donations to this urgent appeal.

Jenny Cunningham

Ed's note: Well done everyone.

Michael Cummings, *HCPC Registered, D.Pod.M., M.Ch.S.,*

Chiropodist/Podiatrist,

**DEREHAM CLINIC: 1 GLENCOE COURT, MARKET SQUARE,
DEREHAM, NR19 2AX**

TELEPHONE: 01603 926969

Website: www.sprowstonchiropody.co.uk

**THE GARROD PARTNERSHIP LIMITED
BUILDING MANAGEMENT**

The Garrod Partnership is a well established building management company specialising in providing tailor-made building solutions no matter what your job requirements.

Please get in touch to discuss your ideas.

Terry Garrod – 07771757499

Matt Barwell – 07585191010

terry@garrodpartnership.co.uk

www.thegarrodpartnership.com



- Nick Long -

DOT, DVSA, ADI, DIA, MSA

**NORTH ELMHAM BASED
DRIVING INSTRUCTOR
BOTH MANUAL &
AUTOMATIC TUITION**

**DRIVING STANDARDS AGENCY (DEPARTMENT of TRANSPORT)
APPROVED DRIVING INSTRUCTOR**

Tel: 01362 668468

Mobile : 07786390275

Kay Barker Fine Art

NEW: The Art Studio, North Elmham

Art Courses for Adults - Fridays 10am–12noon

Art for Sale, Art Commissions

Email: kaybarkerfineart@gmail.com

Telephone: 01362 667050

Visit the website www.kaybarkerfineart.co.uk



North Elmham Flower Festival

All That's Royal



We are hoping that the weather will be kind to us this summer, especially the last weekend in July, the 30th and 31st.

There will be a Flower Festival in the church with decorations having a Royal theme. Each time there is an occasion like this, we think we'll never get enough arrangers to come and produce these wonderful floral arrangements... and we always do!

If you are young and sprightly there will be trips up the Tower for fantastic views around the village. If you have a hip or knee problem – take your time!

There will be various stalls, Bric-Brac, Plants, Raffle, Books etc and if you fancy a cup of tea and a homemade cake the Memorial Hall will be the place to head to.

On Saturday 30th from 10 am there will be a Car Boot sale opposite the church with car parking over the cattle grid. Let's hope someone finds something of great value there! Wouldn't that be wonderful.

As well as the flowers in the main part of the church, there will be many photographs on display in the St John's Room. Last year it was interesting to be a fly on the wall and listen discreetly to what was being said...."Do you remember when, what was his name, where was that and so on. Perhaps if you had children here in the past you might discover some of the things they got up to!!! If you or someone you know has lived here a

long time and has photographs we can copy, the Archive Group will be delighted to receive them.

There will be music in church playing in the background. We have some talented musicians in the village who will gladly play for us to add to the atmosphere.

If you live in the village and fancy a ride on a vintage bus for Free there will be one running on the Sunday only. It will be doing a circuit going through the village and on to County School Station. See the timetable overleaf and there will be timetables posted around the village nearer the time. Younger children love it.

There will be a 'Songs of Praise' to finish the weekend starting at 4.30pm on Sunday 31st July.

If you enjoy baking, the Memorial Hall will be the place to take any cakes, buns, tarts, whatever you enjoy making to help fill plates there. We always put out pleas for things to sell and are always delighted to receive plants, Bric a Brac, books, spare produce, jams, pickles etc and in fact anything you would like to give! Just bring them along on the day.

If you have a couple of hours to spare and would like to help please contact Caroline 668704 for flowers, Janet 668525 for help in church, Susanna 668435 or Dawn 667226 for help with food, washing up etc. General enquiries to Meg 668302.





FAKENHAM
PREPRESS SOLUTIONS

**DESIGN / PRINT
& WEB**

7AM-4PM | MON-FRI

www.fakprepress.co.uk

☎ 01328 855783 ✉ tris@fakprepress.co.uk

Furry Dogmother's
DOG GROOMING



**Dog Grooming Salon in
North Elmham**

The Salon is fitted with a Hydrobath,
Airconditioning and water softner.

Only quality products used and
one dog in salon at a time.

City and Guilds Qualified, Fully
Insured, Dog first aid Trained.

All Dogs Welcomed

Orchard House, Pump Street,
North Elmham, Dereham
NR205LS

Please Call Barbara on
07389809941

To book an appointment

**ACHIEVE THE
LAWN YOU
HAVE ALWAYS
WANTED...**

**Weed Free, Deep Green
& Moss Controlled**

- 5 treatments a year
- Solid / hollow tining
- Scarification
- Lawn renovation
- Weed control
- Overseeding
- Moss control
- No contract



**For a FREE No Obligation
Quote and Lawn Analysis**

Call: 01362 652 812

Email: anglia@greensleeves-uk.com

**Elmham
News**

If you contact us via email please send it to all of the Editors. If you only send it to one of us we might miss it. Thanks.

Janet: robert.woodhouse2@gmail.com,

Meg: megandnigel@gmail.com

Caroline: carolinejpayne@hotmail.co.uk

Chris: laine.hill@icloud.com

WHO WERE THESE RESPECTABLE LADIES...?

So why were five respectable ladies of North Elmham sitting in a darkened Big Top with flashing lights and very loud jazzy music.

The Clown had his eyes on us from the start! And with damp hair and popcorn in our laps we knew exactly how the afternoon would develop. We were not disappointed!

Shouting ‘wobble’ when the spinning plates slowed down confirmed that Marty and Grandma had us hooked.

How lovely too, to see all the little children bouncing about and shouting at the tops of their voices when the clown did something silly.

There is nothing to beat live theatre in whatever form it appears. For youngsters to experience entertainment other than that provided by a device is encouraging to see.

I am sorry the magic of the Circus has gone, and look forward to it all coming back next year.

Ed’s note: Don’t we all!



ALL ABOARD

Why not take advantage of the FREE Vintage Bus Ride to and from the Flower Festival on Sunday 31st July from various pickup points around the village.

VINTAGE BUS RIDE TIMETABLE - SUNDAY 31ST JULY 2022

County School, station	1020	1100	1140	1220	1340	1420	1500	1540	1620
North Elmham, church	1027	1107	1147	1227	1347	1427	1507	1547	1627
Cathedral Drive	1029	1109	1149	1229	1349	1429	1509	1549	1629
Eastgate Street, Orchard Close	0951	1031	1111	1151	1231	1351	1431	1511	1631
Old Rail Station	0953	1033	1113	1153	1233	1353	1433	1513	1633
Bus shelter, layby opp. Stores	0956	1036	1116	1156	1236	1356	1436	1516	1556
Cathedral Drive (opposite)	0958	1038	1118	1158	1238	1358	1438	1518	1558
North Elmham, church	1000	1040	1120	1200	1240	1400	1440	1520	1600
County School, station	1007	1047	1127	1207	1247	1407	1447	1527	1607



We are delighted to announce the launch of our new monthly mother & toddler group

at the Memorial Hall North Elmham on Wednesday 18th May 2022 @ 9:15am - 11:15am

To register your interest please email us at:

northelmhamadmin@scribblespreschoolgroup.co.uk

Thinking of MOOving?

Contact Joanne today for your free market appraisal!

Chilterns Sales & Lettings joanne.pennells@chilterns.co [07568608998](tel:07568608998)  

ICED COFFEE, JUST IN CASE IT GETS TOO HOT!

The quantities listed below will create a simple black or white coffee, depending on whether you add milk or not.

According to Happy Foods Tube, all you need for this simple yet flavoursome drinks is:

- 2–3 teaspoons of instant coffee
- One cup of ice cubes
- 125ml water
- 125ml milk
- Brown sugar
- A blender or cocktail shaker and spoon
- Syrup, honey or spices for a customised flavour

Start by dissolving the instant coffee granules or powder in 125ml of cold water, stirring well until the liquid is silky and smooth.

Add the ice, coffee shot and milk into the blender and blitz until a smooth foam forms.

If you want to flavour your iced drink, you should also add in a few drops of vanilla essence, a squeeze of honey, or a teaspoon of brown sugar to sweeten the liquid before blending.

Fill a glass with ice and pour the coffee over the frozen cubes.

Recipe courtesy of The Daily Express

FOR SALE

Singer 20U industrial sewing machine & various curtain making sundries including heading tapes, linings, fabrics & too many others to list!

Enquiries phone 01362 668716



BOTTLE TOMBOLA

A huge thank you to everyone who supported the tombola at the Jubilee picnic.

We were overwhelmed by the response to a request for donations, well over 100 bottles, and to the wonderful folk who turned out on a rather cold drizzly day to buy tickets or give cash donations.

Because of all this amazing support, £800 was raised and sent off to the National Appeal for Ukraine.

Sue and Caroline

WORZELS ROOFING

ROOFER TILER / SLATER

NEW, OLD WORK REPAIRS

07990 972381/01760 755024

WWW.WORZELSROOFING.CO.UK

Over 15 Yrs experience: No job too small
Free estimates: Competitive prices

ELMHAM MEMORIAL HALL

Available for Hire

LARGE HALL

With stage area and serving hatch

Ideally suitable for Wedding Receptions and Theatrical Productions

SMALL HALL

With Snooker Table, Darts and Short Mat Bowls equipment

Both Halls with access to rear garden area (suitable for summer functions) and
Well equipped kitchen. Crockery and cutlery available.

Performing Rights and Public Entertainment Licences

Registered with Breckland District Council under Betting & Lotteries Act

Reasonable Hire Rates

Bookings 01362 668325

Elmham Memorial Hall is Registered Charity – No 304020



Oil Boiler Servicing
and Breakdown
Repairs

Authorised  Engineer

Assured Boiler Care Ltd



Oil Tank Replacement

For further details, Contact David Rowe on



Power Flushing
Existing Heating
Systems

01328 700500 or 07900 060940

20% Off the cost of Power flushing for limited time only

GARDENING CLUB

We welcomed Derek Edwards, the founder of the Norfolk Air Photo Library in 1974 who together with the Norfolk Archaeological Unit have amassed over 100,00 images of our county documenting the changing face from the air to talk about the Aerial Archaeology of Norfolk.

Quite what we were expecting we were not sure, but we were soon being given a fascinating overview of how Norfolk has played a significant part in the development of aerial photography. Two large screens displayed old photographs ranging from the Montgolfier brothers with their paper balloon in 1782, to the first one from Norwich in 1784 which sank 10 miles out from Lowestoft! On then to the development of taking photos from the air, a very tricky manoeuvre with the photographer leaning out of the plane to take their shots. Did you know that the parachute was developed in WW1 to retrieve cameras ?

Norwich and many of its leading citizens played an important part in the development of aerial reconnaissance photos and Derek regaled us with the growth and use of photos.

Jimmy Crampton who established Air Anglia being one of them. The first airport was on the site of the Norwich Showground in the 1960's. I apologise if I'm wrong, but it was rather dark to take notes!

There were wonderful aerial photos of King's Lynn, Wood henge, and the Caister St Edmunds Roman fort which our own Peter Wade Martins played a significant role. The terrible floods of 1953 were captured showing how brutal the sea can be and the devastation it caused.

All in all, a step back in time and a promise of more to come about sights

from the air, if we were interested. The general consensus appeared to be "Yes". So, book him again Ray!

Jeannette won the Flower of the Month, a large and very elegant clematis which was chosen by Derek.

We will have visited the gardens at West Barsham Hall at the end of June.

On Sunday 24th July we are visiting the Botanic Gardens in Cambridge, details to follow.

Reminder: The Annual Gardening Show is on Saturday, 6th August. Ring Ann or George Keeble 668216 if you haven't already got a schedule.

ROYAL BRITISH LEGION

Not much to report on this month from the local branch, The Queen's Jubilee went very well in the village, and it was with regret we did not participate mainly due to the fact that members were otherwise engaged in other matters.

The New Union Jack which was kindly donated by Mr Gerald Marsh, was raised at the Memorial Hall before the celebrations started.

As I have said many times before, we always need new members, If anyone is interested, please contact

*Mike Aston Branch Sec
Tel: 668959*

KNIT AND NATTER

Our Knit and Natter stall held at the Elmham House Open Garden on the Jubilee Saturday afternoon, proved to be very popular. Every name on our "Name the Doll" board was sold, and that alone brought in £30. The winning name was Charlotte, with the second prize, another



DID YOU KNOW?

We offer a wide range of treatments and services you may not have tried yet..

- Chiropractic
- Deep Tissue & Sports Massage
- Relaxation & Pregnancy Massage
- Reflexology
- Therapeutic Facials
- Neals Yard Treatments
- Tailored Health Guides
- Free 30 Minute Assessments

VISIT US ONLINE OR CALL US
TO DISCOVER MORE

www.creativechiro.co.uk
info@creativechiro.co.uk
01328 854325



Creative Chiro, Pensthorpe Natural Park, Fakenham Road, Fakenham, Norfolk, NR21 0LN.

MASTER CHIMNEY SWEEP

NVQ QUALIFIED CHIMNEY ENGINEER



- All Chimneys, flues and appliances swept
- Certificates issued
- CCTV chimney surveys
- Bird/rain guards / Anti down-draft cowl supplied and fitted
- Stove servicing and maintenance



Established 1995

CALL D THOMPSON CHIMNEYS LTD

01328 851081

www.the-sweep.co.uk



doll whose name was Alice. The North Elmham lady who won Charlotte, was very surprised and delighted when she was informed, and told me that she had never won anything else in her whole life. Clearly, Charlotte was going to be much loved in her new home. Thanks go to everyone who took part. The "Pick out a Pin" game was also a hit with the children. Thanks to Eileen Bent and friends, many red, white and blue teddies were being lovingly cuddled as the families walked around the gardens, or sat in the sunshine, having their tea and cake.

We, on the stall, had a great time seeing everyone once again, perhaps things are returning to normal. We were able to give a donation to the Ukrainian Centre in Dereham, and we are now looking forward to taking part in the "All that's Royal" Flower Festival taking place on Saturday 30th and Sun 31st July. We intend to have a selection of garments

for sale, most sizes and shapes catered for, plus many interesting knitted animals. So please come and support us and our charities once again.

Next meeting July 5th at 2.00 pm in the pavilion. Please feel free to drop in for a cup of tea and see what we are doing.

Eileen Cotterill 668380

FREE BOXES

We have just moved to the area and have a large number of good quality, (used once) packing/storage boxes. They are 40+ in number, flat packed and consist of a mixture of medium and large sizes. Free to a good home in exchange for a donation to Elmham News.

01362 668140 to arrange collection from Worthing.



T@2

*Come and join us for
'TEA AT TWO'
Afternoon tea 2~4pm
cake, sandwiches,
savouries & music
At North Elmham Institute
2nd Wednesday of the month
Questions? call Jo 01362 668 232*

*For Your Diary
8th JUNE, 13th JULY
14th SEPTEMBER
Everyone is welcome, please bring a
friend and a neighbour
Need a lift? Call Tish
01362 668 678
All costs covered by St Mary's Church*

NORTH ELMHAM FISH & CHIP SHOP

IB THE CHIPPY
STATION ROAD, NR20 5HH

PHONE ORDERS
01362 667793

MENU AVAILABLE
ON OUR WEBSITE

CARD PAYMENTS TAKEN

MOBILE CHIP VAN AVAILABLE
FOR ALL EVENTS

OPENING TIMES
TUES/WED/THURS
4.00–8.30PM
FRI/SAT
11.30AM–9.00PM
SUN
4.00–8.30PM

WWW.IBTHECHIPPY.CO.UK

Littleproud & Son

Independent Family Funeral Directors



**NEWLY OPENED
FUNERAL HOME IN DEREHAM**

Tel: 01362 695458 (24hrs)
South Green, Dereham, NR19 1PU

Tel: 01760 440269 (24hrs)
Hale Road, Bradenham, IP25 7RA

- Personally supervised by the Littleproud family & dedicated staff
- Traditional & Bespoke Funerals at an affordable cost
- Horse Drawn Funerals
- Pre-Paid Funeral Planning
- Memorial Consultants
- Modern Jaguar Fleet



"Our family taking care of your family"



www.littleproud-funerals.co.uk



THE QUEEN'S PLATINUM JUBILEE CELEBRATIONS







The Parish Council would like to extend its sincere thanks to all those who made the weekend festivities such a success. It was wonderful to see so many people at the barbeque, beacon lighting and fireworks on the 2nd June. Though the weather was disappointing on Sunday, we think that everyone had a great time, and the music provided by Anto Morra, the Fried Pirates and Back Pages was terrific. Thankfully the weather was kind for the Fete at Elmham House on Saturday, and many thanks as ever to Jo and Tom Fitzalan Howard for once again letting us enjoy their lovely garden.

Special thanks are due to those who helped erect and dismantle the circus big top, and to everyone who organised and ran stalls throughout the weekend. Thank you, too, to Andy Barrett of Power-Medix who supplied the PA and other equipment at short notice. And finally, we would like to thank Dawn and her military bodyguards for stepping in so majestically for the Queen.

We hope you all had a great time. Thank you one and all.







King's Head Hotel

North Elmham, NR20 5JB

Ac



**LARGE BEER
GARDEN**
at rear of hotel
with kids play area

**OPEN 7 DA
A WEEK**

FOOD SERV

**MONDAY TO
12.00 TO 2.3
& 6.00PM TO**

**SATURDAY
12.00 TO 9.0**

**SUNDAY
12.00 TO 7.0**

**Book your table online:
kingsheadnorhelmham.co.uk**

Call: 01362 668856



Accommodation • Bar • Restaurant • Beer Garden



BAR | RESTAURANT | HOTEL

◆ SMALLS ◆

MIXED MARINATED OLIVES (VE) (GF)	£ 4.00	WARM FOCACCIA, OLIVE OIL & BALSAMIC (VE)	£ 4.00
BROCCOLI & STILTON SOUP, CRISPY CROUTONS & ROSEMARY FOCACCIA (GFO)	£ 6.00	NACHOS, CHEDDAR, MOZZARELLA & SALSA (GF) (V) (VEO)	£ 6.00
PORK, CONFIT DUCK LEG & PISTACHIO TERRINE, RED ONION CHUTNEY & TOASTED CIABATTA (N)	£ 7.00	SPICED HONEY GLAZED HALLOUMI, FIG AND ALMOND SALAD (GF) (V) (VEO) (N)	£ 7.00
ROASTED PEPPER, GOATS CHEESE & RED ONION TARTLET & KALE PESTO (N) (V) (VEO)	£ 6.00	SAUTÉ WILD MUSHROOMS GARLIC BUTTER & STILTON, TOASTED CIABATTA (V) (GFO)	£ 7.00
SMOKED SALMON, PICKLED BEETROOT & HORSERADISH CRÈME FRAICHE (GF) (V)	£ 6.00	BREADED CHICKEN FILLET, KATSU CURRY SAUCE, PICKLED VEGETABLES	£ 7.00

◆ CHIPS & FRIES ◆

FRIES, BACON BITS, SPRING ONION, MOZZARELLA, CHEDDAR & GARLIC MAYO	£ 6.00	FRIES, CRISPY HALLOUMI, SPRING ONION & SRIRACHA MAYONNAISE	£ 6.00
CHUNKY CHIPS	£ 3.50	SKINNY FRIES	£ 3.50

◆ MAINS ◆

8OZ RIBEYE STEAK, CHUNKY CHIPS, ROAST TOMATO, FLAT MUSHROOM & PEPPERCORN SAUCE (GFO)	£ 25.00
HOMEMADE BEEF BURGER, STREAKY BACON, CHEESE, BABY GEM, GHERKIN & SKINNY FRIES	£ 13.00
GRILLED HALLOUMI, ROASTED PEPPER & MUSHROOM BURGER, SIRACHA MAYONNAISE & FRIES (V) (GFO) (VEO)	£ 12.50
BEER BATTERED HADDOCK, CHUNKY CHIPS, CRUSHED PEAS & TARTARE SAUCE	£ 14.50
BRAISED BEEF, BACON & BLUE CHEESE HASH, KALE AND ROSEMARY JUS (GF)	£ 16.00
TAGLIATELLE, WILD MUSHROOM, SPINACH, PARMESAN CREAM & PARSNIP CRISPS (V) (VEO)	£ 12.50
KATSU CHICKEN CURRY, STEAMED BASMATI RICE & PICKLED VEGETABLES	£ 14.50
PUY LENTIL & ROASTED WINTER VEGETABLE PIE, MASH, SHALLOT & THYME GRAVY (VE)	£ 14.50
FISH PIE, SMOKED HADDOCK, COD & SALMON, CHEDDAR MASH & SEASONAL VEGETABLES	£ 14.50
HOT SMOKED SALMON, CRUSHED NEW POTATOES, TENDERSTEM BROCCOLI, WHISKY & HORSE RADISH SAUCE (GF)	£ 14.50

◆ SWEETS & CHEESE ◆

BLACKBERRY MOUSSE (VE)	£ 6.00
STICKY TOFFEE PUDDING, TOFFEE SAUCE, VANILLA ICE-CREAM	£ 6.00
CHOCOLATE BROWNIE, CHOCOLATE SAUCE, VANILLA ICE CREAM	£ 6.00
BAILEYS CHEESECAKE, HONEYCOMB ICE-CREAM	£ 6.00
VANILLA CRÈME BRÛLÉE, CHOCOLATE BISCOTTI	£ 6.00
RONALDO'S VANILLA, CHOCOLATE OR STRAWBERRY ICE CREAM	£ 2.00
BRITISH CHEESE BOARD TO SHARE, RED ONION CHUTNEY, CELERY & A SELECTION OF CRACKERS	£ 10.00

Allergen Information

Here at The Kings Head Hotel, we take every possible step to ensure our diners have a pleasant experience. We pride ourselves in the fact that we take the utmost care when preparing your food and cooking your meals freshly to order. Some of our products may contain, nuts, gluten, eggs, crustaceans, milk, soya, etc. If you are or suspect you are allergic to any of these or other products, please inform a member of staff before you order, and we will be able to provide all the information you need.

N – NUTS

GF / GFO – GLUTEN FREE OR
GLUTEN FREE OPTION
CHIPS, FRIES ARE NOT GLUTEN FREE

V – VEGETARIAN

VE / VEO – VEGAN OR VEGAN
OPTION

YS

ED

TO FRIDAY
3.00PM
TO 9.00PM

00PM

00PM



NORTH ELMHAM TENNIS CLUB NEWS

North Elmham Tennis Club celebrated being named 2022 Norfolk Tennis Club of the Year on 11 June with free junior and adult coaching, a fun tournament, plenty of cake, a delicious barbecue and two award presentations. More than 80 people took part, almost 20 years to the day that the community facility opened on 23 June 2002.

Mike Walker, Norfolk LTA President, and Heather Bottomley, LTA Councillor for Norfolk, presented Club treasurer Andrew Parsons, who has helped so much over the past 14 years, with the Club of the Year award. North Elmham tennis chairman James Buddell praised Andrew and other committee members – Sandra Henderson, Ros Condon, and four of the original project fundraisers Lynda Denmead, Linda Smith, Geraldine Leeder and Jim Biggie – for all their hard work and dedication.

The Club, which has more than 150 members, has undergone £45,000 of facility upgrades in the past 12 months and recently re-opened following the resurfacing of the two tar-macadam courts for the first time in 20 years. To date, this summer, the Club is unbeaten in 17 matches across four leagues.

Ros Condon, the Club's membership secretary, was also presented with the Most Improved Adult Player of the Year trophy for her all-round improvement, growing confidence and net play.

If you'd like to learn more information about the Club and membership, which costs £70 per annum for adults and is free for children aged 11 and under, please visit: <https://clubspark.lta.org.uk/NorthElmhamTennisClub>

North Elmham today boasts one of the best village tennis clubs in Norfolk, but it was a very different story in 1987

when it was forced to close. Below is a brief history of how a group of tennis enthusiasts and local residents in the 1990s set about fundraising £130,000 to restore the community facility.

Two grass tennis courts were established opposite Greenfield Cottage on Holt Road. The Playing Field, always known as the 'Green Field' had been in the ownership of the Sondes Family until the beginning of the 1900s.

The Club had stalwart members, including Betty and Eddie Bidewell, Bryan Winterbone and Hugh Cockerton (Captain). Bryan, a teacher at Bawdeswell Primary School, took the lead in respect of tennis coaching. Even in those days, Club players were travelling and playing teams across the county — Watton to Wells.

By 1987, the 50-year anniversary, the Club was on its knees and lacking sufficient volunteers to maintain the grass courts. Then, for a short time, home matches were contested on the Reepham courts, before the Club folded (with a balance of £120.79). Almost eight years passed, and it wasn't until May 1995 when North Elmham Parish Council clerk Diana Dann approached Lynda Denmead to see if she'd be interested in resurrecting the tennis club. Diana, who had played for the Club in the 1970s, and Lynda could see that not only adults, but children in the village would benefit greatly.

Following an announcement in 'Elmham News' calling for people interested in resurrecting the Tennis Club a meeting was held, and masterplan was hatched for all year-round play. With great enthusiasm from District Councillor George Kerrison, Diana's father, a committee consisting of Jim Biggie, who'd previously cut and lined the grass courts, Lynda Denmead, Geraldine Leeder, Angela Gowing and Linda Smith was formed. Linda Smith had a brilliant reputation for raising funds for the newly erected sports pavilion on



LYNTON HOUSE BEAUTY

Specialising in Brows, Lashes, Waxing & Indian Head Massage

Private cabin setting
Easy parking
Evenings available

Appointment Only- Book via social media, e-mail or phone.

Contact Lorna Beck on 07432559806
Eastgate Street, North Elmham

@Lyntonhousebeauty
Info@lyntonhousebeauty.com
www.lyntonhousebeauty.com

CAMERON REID OSTEOPATH

SPORTS THERAPIST

Treatment For:

Back & Neck Pain

Sports Injuries

Headaches/migraine

Whiplash



30 years experience

Treatment suitable for all ages

45 Norwich Road Dereham

Tel: 01362 696079 07810 310045

reception@cameronreid.com

Park Physiotherapy



Muscle & joint problems;
Headaches; Sports injuries
Neck and Arm pain; Arthritis
Dizziness; Back Pain
Neurological problems: Stroke,
Head Injury, Parkinsons, MS

Leys Farm, Hockering NR20 3JE

01603 881184

www.parkphysiotherapy.co.uk

Chartered Physiotherapists Registered with the Health Care Professions Council

- Inspection & Testing
- Maintenance
- Fault-finding
- Installation

07895 523398

info@power-medix.co.uk

www.power-medix.co.uk



'Green Field'. Thus started seven years of dedicated fundraising for the tennis club.

Local resident Margaret Pledger, at the time a shopkeeper in Eastgate Street, offered to write to local businesses. The letters were so good, that very few, if any, refused her requests! Brenda and Bryan Tidnam were ever helpful, with Brenda supplying cakes and her legendary scones for fundraising cake stalls and Bryan was an excellent liaison with the Parish Council and its then chairman Colin Groom, who always readily helped the Club.

In February 1997, after much work by George Kerrison, the Club was granted permission for a new area of land, donated by the estate of a local resident, Dr. Earle, the late village GP who lived in Rackham House, to be used for recreational purposes. A few months later, a grass-court was cut and fundraising efforts quickly centred on social events promoted to 14 villages within a five-mile radius. It led to £2,000 being raised within the first 11 months and awareness was further increased through Jim Biggie coaching at North Elmham Primary School between 1998 and 2001.

Before learning that the Club was successful in its National Lottery bid (£93,535), £10,000 needed to be raised and that was one of the biggest challenges. Grant aid from Sport England and Breckland Council (£14,000) between 1998 and 2000, led by project administrator John Carrick from Swanton Morley, Jim Biggie (Treasurer), Lynda Denmead (Chairperson), Geraldine Leeder (Secretary), Margaret Pledger and Linda Smith ensured that the project well and truly got off the ground! The land, close to the site of swings and a slide in years past, was made available to the Club on a 50-year lease from North Elmham Parish Council. The project went from strength to strength, ably supported by long-time President Bob Bidewell and his wife, Ali, from Grange Farm in North

Elmham, and long-time members Judy Biggie, Les and Gloria Digby, Vic Leeder and Catherine Newey.

Following a two-year debate over the proposed removal of an ash tree near to the planned site, a 106-name petition and backing from the Parish Council, planning permission was granted on 6th November 2000. Work began in March 2001 on the construction of a brick-built pavilion - including a kitchen and changing/toilet facilities - and two all-weather floodlit courts at a cost of £130,000. Although play was possible by April 2002 on the new courts, located adjacent to the Institute & Broom Green Bowls Club, the Club was officially re-opened on 23 June 2002 by original member and North Elmham resident Vere Thompson (née King), who had played in the Wimbledon singles between 1936 and 1938.

Learn more about the tennis club's history at: <https://clubspark.lta.org.uk/NorthElmhamTennisClub/Membership/OurHistory>

WHAT'S ON LOCALLY

Dereham Walkers are Welcome

Our Jubilee themed walk was a delight; warm sunshine after the rain and as we finished, we were able to gather for drinks and delicious cakes and enjoy a chat sitting down!

We are a not for profit organisation and meet on the first Friday of each month to complete a short walk of up to four miles.

There is also a programme of longer walks and three town walks planned for later in the year.

For up to date information, please check our website <http://www.derehamwaw.org.uk/>, or email Ken Hawkins: ken-hawkins@tiscali.co.uk or call him on 07505 426750.

North Elmham Flower Festival



All That's Royal

St Mary's Church

Saturday 30th July, 10am–5pm

Sunday 31st July 10am–4pm

Refreshments daily 10am–4pm
in the Memorial Hall

Climb the Tower 11am–3pm daily

✦ Books ✦ Bric-a-brac ✦ Plants ✦ Raffle ✦

Village Archive Exhibition

Music in the church from 11am–12 noon & 2–3pm each day

Songs of Praise Sunday 4.30pm

✦ Free Admission ✦ Free Car Parking ✦

Free Vintage Bus Rides on Sunday

Car Boot

Saturday 30th, 10am

Opposite the church

All proceeds of the Festival to
St Mary's Church Restoration Fund
For more info call: 01362 668 302





AMAZING WALKING FOOTBALL CLUB GROWTH



The Walking Football Club is part of the successful North Elmham Football Club which recently won their men's Norfolk league in their first season.

Walking Football, aimed at the over 50's, was created as a new sport in 2011 in Chesterfield, and is the fastest growing sport in the world, being played in over 60 countries and by over 143,000 men and women in England. It has proven physical, social and mental health benefits.

The North Elmham Walking Football club was set up in August 2021, with over 20 members already, has emulated the success of its younger team-mates by reaching the regional final of the WFA National Cup over 50s age group. This despite having several squad players aged over 65. The regional final will be held late July.

The oldest club member is Ted aged 83 and the teenage sons of our younger members have also enjoyed occasional sessions.

The club trains at the North Elmham Recreation Ground on Sundays at 9am and on Tuesdays at 6pm. All are welcome. 1st session is free.

For more details contact Carl Evans on 07843 122654

FUN, FRIENDSHIP & FITNESS!

Hamptons

@ THE BARN

BRUNCH, LUNCH & AFTERNOON TEA

10am-4.30pm Tuesday-Saturday

10am-4pm Sunday

01362 688094

Dereham Road, Bawdeswell NR20 4AA

info@hamptonsatthebarn.co.uk

www.hamptonsatthebarn.co.uk

AFFORDABLE HOUSING CONSULTATION

The Parish Council has selected Broadland Housing Association to deliver a 'local needs' housing scheme for North Elmham. Broadland Housing is an award-winning local housing association providing 5,000 homes across Norfolk, including the four recently developed on Eastgate Street managed from its area office in Dereham.

Broadland Housing undertook a local housing need survey in 2021 that identified a need in North Elmham for approximately 15 new homes.

The February edition of the Elmham News invited Landowners to come forward with potential land for development, immediately adjacent to the Village settlement boundary. Three parcels of land were proposed which were reviewed by a planning consultant, architect and civil engineer. One site was discounted due to inadequate Highway safety.

Broadland Housing now wishes to consult with members of the community on which of the two remaining sites is preferred for development;

- Back Lane
- Spencers Close

A drop-in event is being held in the Pavilion on Wednesday 6th July from 3:00pm – 7:00pm, when it will be possible to review the proposals, meet with representatives from Broadland Housing and feedback any comments.

What is proposed?

Broadland Housing is proposing three types of housing tenure:

- affordable rent (rents set at 80% of market, capped at the Local Housing Allowance)

- shared ownership (where leaseholders buy an initial equity share and pay rent on the remainder)
- market homes (unfortunately Government grants do not fully fund the affordable rent homes. So, Broadland is proposing that approximately a third of the overall development will be sold on the open market, to generate surplus funds that will cross-subsidise the affordable homes)

People in housing need who have a local connection will get first priority for the affordable rent homes. Shared ownership and market homes will initially be marketed to the local community.

THANK YOU

We would like to thank you all for your flowers, cards and messages of sympathy following the loss of my Mother, Mary Howarth who was aged 104.

It has been greatly appreciated.

Christina and David Worship and family

Ps I have a photo of an exquisite Golden Wedding Cake that she iced for my parents in law. What a talent. Meg x



GARDENING
 pruning weeding
 watering
 lawn mowing clearing
 shed and fence maintenance
 planting

Odd Job Lass
 a helping hand

DOG WALKING
 petsitting
BABYSITTING
 help with schoolwork
 errands

Call Willow 07835 138 120

references available reasonable rates no job too small



Tina Barnes MCFHP MAFHP
Foot Health Professional
Professional treatment in the comfort of your own home

We specialise in treatment for:

Corns Ingrown toe nails Fungal infection Toe orthotics
 Callus Nail deformities Diabetic foot assessment

For a private consultation & appointment:

Tel: 01362 668348 - Mobile: 07833 511353

Help at Hand
Peter Cross



phone/fax: 01362 861024

mobile: 07796550189

All jobs considered

Gardens/Driveways restructured and designed
 Brickweave/Patios/Pathways/Carparks/Borders/Edging etc
 (All materials & aggregates can be delivered and surplus
 cleared away)

Complete Self-Sufficient Service

ZINKA'S HELP AT HOME

Carework

Cleaning/Hoovering/Ironing
 Shopping/Meal Preparation

Fully Insured/Current DBS
 Years of experience in care work

Tel: 01362 667074
 Mob: 07742075156

Eastgate Centre

North Elmham
 Large Hall; Kitchen;
 Cloakrooms;
 off road parking
 Available for bookings

For rates please contact:
 01362 668245

NORTH ELMHAM WILDLIFE



By late May most of the spring bird migration has come to an end and my attention tends to shift more to the insects. Insects fly throughout the year but the range of different species that can be found increases steadily from the winter through to the height of summer before tailing off again for another year. By June some groups of insects are peaking in abundance and diversity, as are the wildflowers that many of them depend on, and so for me the insects tend to steal the show in June and July.

Although insects are declining at a catastrophic rate overall, there's always something that's having a better-than-usual year. A couple of examples this year include the Alder Moth (photo 1) and the Alder Kitten, both striking moths whose caterpillars feed on Alder leaves. Both species can be numerous where Alder grows, but here in my garden neither species turn up regularly. Indeed Alder Moth had never turned up in my garden trap before, but so far this year I've caught four. In the previous seven years I'd only caught two Alder Kittens in total – I've now caught more than that in just the last week. Alder Kitten is one of those moths that is immediately striking, a white moth with patches of black lined with orange, but when you look more closely you start to see even more colourful detail (photo 2). The black central band has a generous dusting of orange speckles scattered throughout, the black patch on the head has slightly bigger orange spots spread through it. In fact the black of the head isn't really black – it's metallic dark blue, glistening in the light of my headtorch (or camera flash). Even what at first look like black legs are in fact covered in shining metallic blue scales.

The Clearwings are a peculiar family of moths that don't have any scales on big patches of their wings so that you can see through them. Unlike many moths they

Guitar and Music Tuition **Beginners to Advanced**

Classical, Jazz, Folk, Pop and Rock, Bass Guitar

Jazz Improvising - any instrument.

Qualified teacher and professional musician

Peter Wild LTCL

Tel. 01362 668558 (North Elmham)

Hendry & Sons Funeral Directors



Private Chapels of Rest

Members of the N.A.F.D.

Station Road, Foulsham, Dereham, Norfolk

Telephone: 01362 683249

North Elmham Childminders

Registered with OFSTED. rating GOOD, and a team of assistants offering flexible childcare in a friendly, nurturing and stimulating environment.

Please contact us to enquire about vacancies and arrange a visit on
01362 668 951

ANT'S CARPETS

Carpet and vinyl supplied and fitted

Free measures, estimates and planning

All work guaranteed – Home selection service available

Wet room flooring supplied and fitted

Customers own carpet and vinyl fitted

Mobile: 07919273107 Tel: 01362 667747

are not attracted to light at night, and you have to be very lucky indeed to chance upon one during the day. But some clever person discovered that they could create a chemical that mimics the pheromones given off by female Clearwings, and by impregnating a rubber bung with this chemical and hanging it out we can lure in the male Clearwings. Each species of Clearwing has a different lure, but until 2020 none had been developed for one particularly mysterious species, the Lunar Hornet Moth. Rarely observed and known from just a small handful of locations in Norfolk, Lunar Hornet Moth was presumed to be very rare indeed. Then lots of moth-trappers all over the county tried out the new lure when it became available in 2020 and were surprised to find they had instant success with the moths coming to the lure almost immediately. Clearly it wasn't a rare species after all – just very hard to find without a pheromone lure. They weren't quite so easy last year but this morning I put the lure out in my garden again. Before long a Lunar Hornet Moth (photo 3) had arrived at the lure. Lunar Hornet Moths, and especially the similar Hornet Moths, resemble Hornets, but they are completely harmless and couldn't sting you even if they wanted to. Their mimicry of Hornets is presumably a defence mechanism to discourage would-be predators who might be reluctant to try their chances against a real Hornet.

These are quite large moths, but some of the tiniest ones are just as interesting and equally striking – even if you need a decent hand lens to see their colours and patterns. The Midgets are a family of tiny leaf-mining moths that are typically bright orange with a pattern of glistening white lines and patches, often bordered in black. When they first encounter one most people imagine that the pattern is so striking it must be an easy moth to identify, but when they look into it further, they discover that there are lots of extremely similar species,



G.D.BATHURST LTD

Plumbing & Heating Engineer



OFTEC Registered Oil Heating Engineer.

Reg No: C8034

- Oil Boiler & Tank Installations, Maintenance & Annual Servicing
- Central Heating Power Flush under taken-Standard or Deluxe
- Winter Health Checks
- Installation of new bathroom & shower suites
- Maintenance of taps, cylinders & ball valves
- Specialist in unvented hot water systems
- Fully insured - Free Estimates - No job to small

Call Gary today for all your plumbing needs!!

1 Street Farm Loke, Eastgate Street, North Elmham, Dereham. NR20 5HA

Tel: 01362 667252 Mob: 07775 842934

Email: gdbathurstltd@yahoo.co.uk

Odd Job and Handyman

Early retirement means I have time for those little odd jobs.

Decorating, gardening, dog walking etc.

Reasonable rates – please contact Adrian

07740349287

adriannicholls3@gmail.com

Joanne Medler Hypnotherapy

FHT Registered Hypnotherapist, NPL & EFT Practitioner in North Elmham

Helping people overcome various life issues. Contact me to see how Hypnotherapy may be able to help you

Tel: 07766 870145 Joannemedlerhypnotherapy@gmail.com
www.joannemedlerhypnotherapy.com

many of which can only be identified by looking at their genitalia under a microscope. Consequently, they're often ignored, which seems a shame for such magnificent little creatures – but I like a challenge so try to put a name to them if I possibly can. One such moth I found recently for the first time was the Sallow Midget – not the most strongly patterned example (photo 4) but only the 12th record for Norfolk.



A striking moth that doesn't come to light but can be quite easy to find during the day is the Yellow-barred Longhorn (photo 5). It has a distinctive yellow bar down its wings as well as finer yellow streaks going along the wings but perhaps its most surprising feature is the length of its antennae – more than three times longer than the rest of the moth.



Dragonflies are quite noticeable at the moment, especially the smaller damselflies. Banded Demoiselles (photo 6) are particularly abundant along the railway between County School Station and the Cathedral Meadows, and also on the river such as at Bintree Mill (where if you're lucky you might spot Red-eyed Damselflies on the water lilies). I haven't seen many of the larger dragonflies yet, but a Four-spotted Chaser posed nicely for me (photo 7).

Scorpionflies are neither scorpions nor flies but you can often find them along hedgerows at this time of year. They have a variable pattern of black spotting on their wings, long beaks pointing down from their heads and a red tip to their abdomen. On females (photo 8) this tapers to a point but males have a more impressive piece of kit at the end of their abdomens held bent back over their body like a scorpion (but harmless to us). They are not a very diverse group of insects with just three species in the UK, two of which are very common (including the German Scorpionfly featured in the photo here).

People use the word 'bug' to mean any small insect or spider but it also has a

more specific meaning relating to one particular group of insects. Bugs are a diverse with hundreds of different species some of which can be fiendishly difficult to identify while others are extremely distinctive. One example of the latter, Streaked Plant Bug, is a species I have long wanted to see, and I finally found it by Ling Plantation this month (photo 9).

I have often found small numbers of Common Spotted Orchids at the Cathedral Meadows and last year I found a Bee Orchid nearby. I was about to go and look to see if that was still there when a couple of friends messaged me about some Bee Orchids along a verge elsewhere in the parish. These proved easy to find (photo 10) and there was also a Southern Marsh Orchid growing there and some Common Spotted Orchids. It's a good job this verge hadn't been mowed.

Bee Orchids aren't common but they sometimes seem to appear at new sites, perhaps just for a year or two. Some

**BUTCHER
ANDREWS**
Solicitors

For advice you can trust



**COMMERCIAL PROPERTY
RESIDENTIAL PROPERTY
MATRIMONIAL & FAMILY
WILLS & TRUSTS
PROBATE**

**COMPANY COMMERCIAL
DISPUTE RESOLUTION
EMPLOYMENT
POWERS OF ATTORNEY**

1 Old Post Office Street, Fakenham, Norfolk NR21 9BL
Also at: 15 Market Place, Holt, Norfolk NR25 6BE

www.butcherandrews.co.uk

people are even lucky enough to have them growing in their lawns, although that does depend on you not mowing your lawn much. I've heard of a few people who have discovered them in their lawns only after participating in "No Mow May" (which is an excellent initiative encouraging people to leave lawns uncut for the month of May when wildflowers that grow in lawns can be most valuable to insects). I keep hearing stories of councils that have cut verges because of a few people moaning about them being untidy when in reality a sterile constantly-mowed verge is far less attractive than a verge full of wildflowers which supports a diversity of insect-life. Sometimes when driver visibility is badly effected, they need to be cut for road safety, but otherwise a single cut late in the season can be all that is needed.

There's always plenty of interesting wildlife to see around the village. Do get in touch if you have anything interesting to share (email appleton.dave@googlemail.com, phone 668431 or message me via Twitter at @ElmhamMeadows).

Dave Appleton

WIVES PLUS ALL

On the evening of Thursday 9th June, Wives Plus All visited North Elmham County School Station, where we were met by Station Master Richard Cullen who lives in the County School Station Cottage. He told us of the history of this Heritage Station.

Built by Great Eastern Railway the line was opened in 1849 as an extension of Norfolk's Railways from Dereham to Fakenham. Its original planned site was to be in Broom Green. However, County School Station was opened in 1886 and was operational for nearly a century. It served the County Boarding School, in

North Elmham thus its name County School Station. The County Boarding School was succeeded in 1903 by the Watts Naval School, a Dr Barnardo's home for boys, which no longer exists.

We also met Gordon Ford of the North Norfolk Model Engineering Club which is now based at the County School Station. Gordon told us of the work in progress Club Members and volunteers are doing, installing a miniature passenger line at the Station. As well as walking around the site and seeing this work in progress of the miniature line which now extends North of the Station, we saw one of the engines that will operate on it in the future, and plans are afoot for the current stretch of line to be open for passengers at the end of July this year. Momentarily this quaint Heritage Station, which was once the passenger line to Dereham, Wells, Wroxham and Norwich, today is a quiet place of reflection where visitors can visit the Station Museum and the Tea Rooms (which are open on Fridays, Saturdays and Sundays), while they wait for trains to return.

Thank you, Richard and Gordon for very interesting and informative presentations.

The NEXT MEETING of Wives Plus All is on THURSDAY 14th JULY 2022 which is a trip out to the GREAT YARMOUTH HIPPODROME SUMMER SPECTACULAR Evening Show by coach.

The coach will be DEPARTING at 4.45pm from CATHEDRAL DRIVE and thereafter onwards down through EASTGATE STREET picking up at our usual pickup points, so we will see you then and there.

Ann Ferris

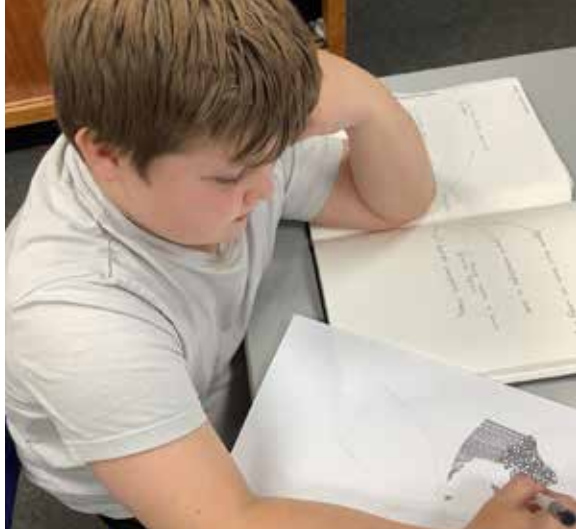

SCHOOL NEWS

Platinum Jubilee Celebrations

We had such a lovely day celebrating the Queen's Jubilee. The children looked fantastic in their red, white and blue outfits! They thoroughly enjoyed decorating their classrooms, making crowns and decorating their own cupcakes. A big thank you to FONES for donating the cupcakes, icing and edible glitter and well done to School Parliament for organising the day!

After School Clubs

We have launched our Football and Drama after school club for this half term. The children have enjoyed them so far, they have shown great teamwork and supported each other, particularly with a range of age groups attending.

Sports Day

We are so excited to be able to hold our Sports Day event again this year. We will hold round-robin team activities in the morning and mixed and flat races in the afternoon. We will be working hard to score points for our school teams, whilst showing lots of teamwork and perseverance!

Building work is nearly finished!

In the next couple of weeks the children will be able to enjoy the new mezzanine 'snug' created in the main body of

the teaching block. This will provide a relaxing area for group work and reading, receiving natural light from the glass atrium. The remodelling of the Sheep Classroom will also be completed with new toilets accessible from the classroom whilst new doors will lead directly onto the outside area.

Class News

Sheep: Sheep class have had a very summery start to the Summer term! We have been learning how to write rhyming poems about summer, thinking about using metaphors in our writing and lots of fantastic imagery. We will soon be writing our own poems about the beach, ahead of our class trip to Cromer beach! We have been learning all about the geography of Cromer in preparation for the trip, and we will be finding out about the history of Henry Blogg, a Cromer RNLI hero, in our history lessons in the second part of the term. We have also been studying the seascape watercolours of Turner, and have been learning how to use washes of colour to create the effects seen in his paintings. We're looking forward to creating a gallery of our finished masterpieces!

Whales: Whales class have had a super return after half term. We have been busy getting to know our new poem in English, we learnt the 'shapes' of the poem, added

actions and performed to our class. We have already learnt new vocabulary such as 'vexed' 'nomad' and 'hoarder'. In Computing, we have started to create our own E-book, we created our front covers by inserting a picture of ourselves in a 'Going for Gold' pose! In History, we have continued our learning about the Royals, we recently learnt about Henry VIII and his 6 wives. We had lots of fun acting this out to help us remember the rhyme! During our Science, we have been completing many mini investigations to explore how water changes state. We are really looking forward to our class trip to Cromer, where we will be revisiting our knowledge all about Mary Anning and Fossils.

Lions: Lions have been working hard this term. Like Sheep and Whales class we have also been writing poetry in English. We have written a Rap based on Thinker's Rap and written nonsense poems based on Lewis Carroll and The Jabberwocky. In maths we have been working on the properties of shapes, multiplication and division (particularly looking at long division). We finished our science (living things and microorganisms) unit with an experiment to see how bacteria grows on bread in light and dark. We are now looking at the Properties and Changes of Materials. In geography we are doing a comparison of a local study and

Hathersage in Derbyshire. In Art, we are learning about light and dark shading, linked to a science unit on animals and humans. We are developing our Athletics and cricket skills in PE. The children are getting very excited about the residential course. I'm sure they will come back packed with memories!

How can you keep in touch?

Check out our website for the latest updates www.northelmhamschool.com

Do you have Facebook? If you search and like the page 'North Elmham Primary School' the latest class posts from the website are uploaded directly to our school page!

Looking for a place for your child in September?

If you have any questions or would like to see more of what our wonderful school has to offer, please contact the school office on 01362 668318 to arrange a visit!

Ed's Note: The Elmham News Team would like to thank Kelly for her commitment to being the school's representative for Elmham News. We understand congratulations are in order as Kelly is starting her maternity leave at the beginning of July. We expect you to send a photo and all the details!



PILATES CLASSES

BODY CONTROL PILATES

Pilates is a form of exercise which targets deep postural muscles, building strength from the inside out and re-balancing your body. It is suitable for all ages and all bodies and plays a key role in many injury rehabilitation programmes.

Beetley Village Hall 9.30 am and 11.00 am on Wednesdays
Toftwood Methodist Church, Toftwood, Dereham -

6.00 pm and 7.30 pm on Wednesdays and
6.15 pm (beginners) and 7.30 pm on Fridays.

For further information regarding these classes or classes in Norwich, please contact Krystyna Doherty on 01362 695581.
Email: info@pilatesnorfolk.com or visit www.pilatesnorfolk.com



HM Government



Try to **stay at home**
if you are feeling unwell.



70 YEARS OF SITTING DOWN

Now the Jubilee and its wonderful festivities are over, I wonder if you might like this for the Elmham News?

As a sixteen year old would-be joinery apprentice I put in for the school carpentry prize in summer 1953 - and won it - with this 8' 0" seat for up to six people, to be placed on the 'Green' just outside the churchyard at Sculthorpe, where we then lived, in memory of the Coronation. With minor repairs after a vandal action, it is still there for all to see and sit upon!

It is constructed of Burma Teak. The timber is no more available from Burma since the Myanmar Government banned all exports. Teak wood has a leather-like smell when it is freshly sawn and is particularly valued for its durability and water resistance. The wood is used for boat building, exterior construction, veneer, furniture, carving, turnings, and other long-lasting projects. The three boards I received at school cost £18.00



in 1953 (over £500 in today's money). The school had just one small circular saw driven by a 1 hp motor, which I used for the seat and back slats. Otherwise all the sawing, planing and joints were undertaken and mortised with hand tools and took much of the summer term 'time-out' to complete. There are no metal fastenings - only teak dowels.

This is not meant as an exercise in back-patting, but I am so pleased the seat has lasted and is still used 70 years later.

John Labouchere

From roots to shoots.....

Ravencroft Tree Services

01362 684291

Est. 1992

www.ravencrofttrees.co.uk

Est. 1992 Richard Ravencroft BSc(Hons)Arb. MICFor.



MEMORIALS

H Brett & Son

Monumental Masons – Craftsmen in stone

Call for our Brochure or
visit our SHOWROOM and WORKSHOPS

Home Visits can be arranged
Also Fireplaces, House Names etc

75 NORWICH ROAD, WATTON NORFOLK IP25 6DH
Tel: 01953 881501



BROADLAND LIFTING SERVICES

A division of TV & Theatre Services

WE HAVE MOVED TO NEW PREMISES

Come and see us at Horningtoft

Tel: 01328 701909, Fax: 01328 700876

e-mail: joe@tvandtheatreservices.com

Unit 10 Whissonsett Road, Horningtoft, Dereham NR20 5DJ

Artfellows

Complete the picture

Picture Framing Studio

Fine Art Gallery

Exclusive Greeting Cards

5 Cattle Market Street, Fakenham

10.00am – 4.00pm Tuesday to Saturday

Tel: 01328 862000

M B LOGS

Dry stored Seasoned Split Logs

Supplied and Delivered

Call Mark:

07766 223438

NORTH ELMHAM CRICKET CLUB

North Elmham CC has enjoyed an excellent few weeks and remain unbeaten in both League and T20 games. The highlight was a victory over the other early pace-setters Aylsham St Giles which took them to the top of the Division and very much on course for a second successive promotion. Disappointingly however NECC only progressed to the T20 Plate competition despite winning the only game played as Thornham won their other game with a better run rate and the match between NECC and Thornham was abandoned with Elmham in a good position.

May 14th v Overstrand (A) League
NECC 336-2 Overstrand 114. NECC won by 222 runs.

An opening partnership of over 250 runs between Josh Hall (107 no) and Jack Wells(149) effectively ended this contest, both batters claiming centuries. Dan Hall chipped in with a half century. The home team quickly subsided to Ollie Hall (5-33) and Marcus Webb (3-24) who shared 8 wickets.

J&L Stoves MoM: Jack Wells for his 149.

May 18th v Beeston (H) T20
Beeston 149-8 NECC 150-3 16.4 overs.
NECC w by 6 wickets

A convincing victory over local rivals Beeston whose first team play a Division above Elmham. Wickets shared between Billy Fordham (3-17) Callum Futter (2-14) and Olly Hall (2-17). Ollie Hall led the run chase with an unbeaten 42, ably supported by Josh Hall (32no) and Charlie Kinsey (26)

May 21st v Bircham (H) League
Bircham 128 NECC 132-4.
NECC won by 6 wickets

Ollie Hall (4-36) again lead the bowling attack supported by Callum Futter and Phil Bend with 2 wickets apiece as the

visitors lost their last 7 wickets for 25 runs. Ollie's partnership with brother Josh(48) laid the foundation for a successful run chase finished off by Billy Fordham (21) and Callum Futter (16no).

J&L Stoves MoM: Ollie Hall for his 5 wickets and unbeaten 35 runs

May 26th v Thornham (A) T20
Match abandoned NECC 110-3 (15 overs)

Elmham had put on a good showing against a club whose first team play in Division 1 with Charlie Kinsey unbeaten on 43 when rain put an end to the second pool game.

May 28th v Dersingham and Sandringham (A) League D&S 105-6 NECC 107-1.
NECC won by 9 wickets.

A very convincing win but NECC were disappointed with their bowling and fielding which cost them bonus points as they failed to bowl out a stubborn home team with 2 of the 6 wickets taken being run-outs. Josh hall (47 not out) and Dan Hall (38 not out) guided Elmham to victory with 24 overs to spare.

J&L Stoves MoM Shared between Callum Futter for his bowling and catch and Josh Hall for his unbeaten 47

June 4th v Aylsham St Giles (H) League
NECC 184-9 Aylsham 148. NECC won by 36 runs.

In this first encounter between the 2 leading sides in Division 3, both unbeaten, it was Elmham who emerged victorious in a tight game that ebbed and flowed throughout. The key factor was Ollie Hall's unbeaten 80 with only Jack Wells (37) offering any real support. The visitors rallied after losing early wickets and were well placed at 132-5 until Marcus Webb (4-14) returned to the attack and removed the late middle order.

J&L Stoves MoM Ollie Hall for his unbeaten 80



Summer 2022 Swimming Activities at Swanton Morley Primary!

We are running several sessions for everyone over the summer holidays! A warm 30-degree pool based at,



Swanton Morley Primary School
Swanton Morley
Dereham
NR20 4PX



Thursday 28 th July	Aqua Aerobics 9:00-9:45	Open Swimming 10:00-12:00	Lane Swimming 12:00-13:30	Open Swimming 13:30-17:30	Private Hire Slots Available 17:30-21:30
Friday 29 th July	Open Swimming 9:00-12:00		Lane Swimming 12:00-13:30	Open Swimming 13:30-17:30	Private Hire Slots Available 17:30-21:30
Thursday 4 th August	Open Swimming 9:00-12:00		Lane Swimming 12:00-13:30	Open Swimming 13:30-17:30	Private Hire Slots Available 17:30-21:30
Friday 5 th August	Open Swimming 9:00-12:00		Lane Swimming 12:00-13:30	Open Swimming 13:30-17:30	Private Hire Slots Available 17:30-21:30
Thursday 11 th August	Aqua Aerobics 9:00-9:45	Open Swimming 10:00-12:00	Lane Swimming 12:00-13:30	Open Swimming 13:30-17:30	Private Hire Slots Available 17:30-21:30
Friday 12 th August	Open Swimming 9:00-12:00		Lane Swimming 12:00-13:30	Open Swimming 13:30-17:30	Private Hire Slots Available 17:30-21:30
Thursday 18 th August	Open Swimming 9:00-12:00		Lane Swimming 12:00-13:30	Open Swimming 13:30-17:30	Private Hire Slots Available 17:30-21:30
Friday 19 th August	Open Swimming 9:00-12:00		Lane Swimming 12:00-13:30	Open Swimming 13:30-17:30	Private Hire Slots Available 17:30-21:30
Thursday 25 th August	Swimming Lesson Crash Course 9:00-11:00	Open Swimming 11:00-12:00	Lane Swimming 12:00-13:30	Open Swimming 13:30-17:30	Private Hire Slots Available 17:30-21:30
Friday 26 th August	Swimming Lesson Crash Course 9:00-11:00	Open Swimming 11:00-12:00	Lane Swimming 12:00-13:30	Open Swimming 13:30-17:30	Private Hire Slots Available 17:30-21:30
Thursday 1 st September	Aqua Aerobics 9:00-9:45	Open Swimming 10:00-12:00	Lane Swimming 12:00-13:30	Open Swimming 13:30-17:30	Private Hire Slots Available 17:30-21:30
Friday 2 nd September	Open Swimming 9:00-12:00		Lane Swimming 12:00-13:30	Open Swimming 13:30-17:30	Private Hire Slots Available 17:30-21:30

We are also offering 1to1 private swimming lessons during our open swims. Only £11 per person for a 30 min lesson. Summer swimming crash course is also running Monday 22nd – Friday 26th August. Only £27.50 per person.

We look forward to seeing you there!

Contact **Luke** or book online **NOW** via our website!

T: 0790800207 E: Activetrainingleisure@outlook.com W: <https://www.activetrainingleisure.co.uk/>



HAPPY BIRTHDAY, THE MAY SINGERS



We are pleased to report that the May Singers have reached a notable milestone as we have just celebrated our 10th Birthday. We started with the idea of creating a community singing group open to everyone and we are happy to say that we feel we have achieved this.

Our aim is to provide the opportunity for people to get together in a friendly, sociable environment to share the enjoyment of singing together. We learn songs by ear and there is no need to be able to read music so it is accessible to everyone.

We employ trained teachers who help us sing songs in harmony and rounds. Our regular teacher is Natasha Hood who creates a lovely atmosphere and brings the best out of us.

We sing traditional songs from around the world and contemporary material written for groups like ours. We enjoy doing seasonal songs which for instance welcome the Spring or the arrival of the cuckoo.

We normally meet at the Eastgate Centre on the 4th Monday of the month but during the summer months we do meet in different places. Occasionally in friend's gardens or at Worthing Church where we can enjoy the lovely acoustics and atmosphere.

We would encourage you come and join us for an enjoyable evening. Cost is £6 per session, £10 for couples. If you are new to

us, please contact us so we can add you to our mailing list and provide updates on our monthly activity.

Our contacts are as follows -

Julia, juliaelmham41@gmail.com or
01362668129

Tony, tonylangford@tiscali.co.uk or
01362668854

ST MARY'S CHURCH

What a glorious start to June we had, with the Queen's Platinum Jubilee events and two weddings in our parishes. So much to celebrate and enjoy. We might ask 'how do you follow that?' Picnics with ma'amalade sandwiches, perhaps?

In our churches, we follow it with more weddings in July and August – I always get that tingle of excitement as I stand on the pavement waiting for the bride to arrive. That moment, when she pledges, as did our beloved Queen, to give her whole life to another. The only – and significant - difference is that the groom also makes this pledge, so that the couple begin married life with this balance of commitment to one-another.

Thinking of the wedding rings, there's a sense of eternity, as the band has no beginning and no end. A life-long commitment, which will go beyond the bounds of time. There's a point in the wedding ceremony when the priest pronounces the couple 'husband and wife' and wraps his/her stole around their hands to 'tie the knot': "Those whom God has joined together let no one put asunder".

I think that one thing that the Platinum Jubilee celebrations taught us is that we all do better when we work together; when we look beyond our own boundaries and think about how we can each contribute our 'bit' to make our communities work. I see this all the time

in our villages: from cake-baking to giving lifts; from phoning someone who is on their own or popping in for a cup of tea.

I was in North Elmham School last month, leading an Assembly on "The Marvellous Picnic", or the Feeding of the 5,000, as some of us will know it. Not ma'malade sandwiches, but a couple of fish and five loaves of bread (John 6:1-14). At the end of a long day, listening to Jesus' teaching, the people were tired and hungry. The packed-lunch of a small boy was transformed by God's blessing to provide a picnic to fill everyone's bellies.

In this time of fuel-poverty and the struggle to put food on the table for some, please support our Food-Banks and initiatives such as the Church Larder at St Mary's North Elmham. Thank you.

Yours, in Christ,

Revd Sally

WORTHING NEWS

As we truly get into summer and the holiday period – school holidays beginning on the 25th July till 5th September, you may, hopefully not, begin to panic! Panic Not! A long stretch it is for our younger members of the family and possibly Mum's and Dad's also, but hopefully we shall all try to avoid boredom creeping in or tantrums.

At St Margaret's Church, we hope to give you all a helping hand and a break for a couple of hours. Our plan is simple:

With the help of BEAR GRYLLES, young people between the age of 10 to 13 years are invited to come along to the church and whilst sitting under the Holy Tree, hear about the adventurer BEAR GRYLLES.

As a trial, beginning Mon–Fri 25th July till 29th July, starting at 2pm BEAR GRYLLES story "Soul Fuel for Young Explorers" will be shared to all those interested. Squash and biscuits provided.

More dates to follow. Free booking although small donations would be welcomed, thank you.

Church Services

St Margaret's Church Services each month are normally the 2nd & 4th however, for July only, this has been reduced because a planned Group Service at Foulsham on the 24th has been scheduled. So please try and come along to Worthing's Service on Sunday 10th July at 10.30am Holy Communion, and weather permitting, an outdoor occasion with refreshments to follow.

Please double check the church notice board or Heart of Norfolk Churches website for any changes to these dates. We hope you will be able to join us.

OPEN CHURCHES WEEK 1st–7th August 2022

St Margaret's Church - Worthing will be open from 9.30am–4.30pm each and every day

Although St Margaret's Church – Worthing is open to all visitors daily throughout the year, we hope to extend our usual warm welcome to everyone, especially during Open Churches Week, the first full week in August.

This offers another chance for all sketchers, painters, photographers and those just appreciating the historical aspects of this building to visit and appreciate the surroundings, flora and tranquillity that this little church in particular has to offer. Information leaflet available. No booking necessary, why not stop by and open the door, you will be enchanted!

For fuller details on any of the above items, please contact:

Celia Daniel tel: 01362 668928 / email: c.daniel784@btinternet.com

Heart of Norfolk Group Services in June

3rd July – Thomas the Apostle

9.30 am	Wood Norton	Morning Praise
10.30 am	Bawdeswell + Zoom	Holy Communion
10.30 am	North Elmham	Holy Communion
10.30 am	Stibbard	Holy Communion
5.00 pm	Foxley	Evening Prayer (informal)

10th July – 4th Sunday after Trinity

10.30 am	Bawdeswell + Zoom	'The 10.30'
10.30 am	Foulsham	Holy Communion
10.30 am	Stibbard	Morning Praise
10.30 am	Worthing	Holy Communion

17th July – 5th Sunday after Trinity

10.30 am	Bawdeswell + Zoom	All-Age Communion
10.30 am	North Elmham	Holy Communion
10.30 am	Wood Norton	Holy Communion
4.00 pm	Foulsham	Sung Evensong

24th July – 6th Sunday after Trinity

10.30 am	Foulsham	Group Holy Communion & Pastoral Visitation
----------	----------	-----------------------------------------------

31st July – 7th Sunday after Trinity

10.30 am	Foulsham	Holy Communion
10.30 am	Bawdeswell + Zoom	Morning Praise
4.30 pm	North Elmham	Songs of Praise (Flower Festival)

ADVERTISERS INDEX

Children

North Elmham Childminders.....	44
Scribbles Pre-school	6 & 20

Eating Out & Eating In

Brisley Bell.....	6
Hamptons	40
North Elmham Fish & Chip Shop.....	26
Kings Head Hotel	32-33
Willie Weston (Fishmonger).....	4

Fitness, Health & Beauty

Alison Watson (Beauty & Podiatry)	4
Bloomfield Clinic (Podiatry & Physiotherapy).....	14
Cameron Reid (Osteopathy)	36
Creative Chiropractic	24
Joanne Medler (Hypnotherapy).....	46
Lynton House Beauty	36
Michael Cummings (Podiatry).....	16
Park Physiotherapy.....	36
Pilates Norfolk.....	52
Tina Barnes (Podiatry)	40

For The Home & Garden

Adrian Nicholls (Handyman).....	46
Ant's Carpets.....	44
Assured Boiler Care.....	22
Charles Seaman (Decorator).....	4
D Thompsons Chimneys (Chimney Sweep).....	24
Firing Squad (Woodburners)	8
G D Bathurst (Plumbing/Heating)	46
Garolla (Garage Doors).....	14
Garrod Partnership (Building)	16
Greensleaves (Lawn Care).....	18
Help at Hand (Garden Maint).....	40
J C Landscape & Maintenance.....	2
John Coles (Electrician/Property Maint).....	8
Odd Job Lass.....	40
The Norfolk Sweep (Chimney Sweep).....	8
Power-Medix (Electrician).....	36
R P Pest Control.....	2
Ravencroft Tree Services	54
Richard Roos (Property Maint)	6
S&C Window Repairs	2
Tree Work East.....	63
Worzels Roofing.....	22
Zinka' Help at Home.....	40

Firewood

M B Logs.....	54
---------------	----

Funeral Directors

Fakenham & District Funeral Services	10
H Brett & Sons	54
Hendry & Sons.....	44
Littleproud & Son	26

Holiday Accommodation

Kings Head Hotel.....	32-33
-----------------------	-------

Pets

Four Paws (Dog Grooming)	6
Furry Dogmother's (Dog Grooming).....	18

Tuition

Kay Barker Fine Art.....	16
Nick Long (Driving)	16
Peter Wild (Music)	44

Vehicles

Norwich Road Garage.....	10
North Elmham Service Station.....	63 & 64

Venue Hire

Eastgate Centre	42
Elmham Memorial Hall	22

Other

Artfellows (Framing).....	54
Butcher Andrews Solicitors	48
Broadland Lifting Services.....	54
Chilterns Sales & Lettings (Estate Agents).....	20
Clan Press.....	63
Computers@Home	4

*To advertise in the Elmham News please contact
Martin Phillips: martin.s.phillips@btopenworld.com*

This Month's Photo Contributors

Our thanks go to everyone below who submitted and gave permission for the images included this month.

COVER: Sarah Felton
PAGE 10: Jo Ford, Sarah Felton,
PAGE 15: John Watson, Theresa Gower
PAGES 27-31: Ian McIntosh, Martin Phillips & Sarah Felton
PAGE 35: North Elmham Tennis Club
PAGE 39: Paul Carr
PAGE 43, 45 & 47: Dave Appleton
PAGE 50: North Elmham Primary School
PAGE 53: John Labouchere

North Elmham Parish Council

Chair: Jennie Borgnis
Vice Chair: Martin Phillips
Clerk: Kevin J Webb
 01328 855046
 northelmhampc@hotmail.co.uk

Group Leader ✓
Group Member ●

Jennie Borgnis	☎ 668 952								
Ann Ferris	☎ 668 580								
Tom Fitzalan Howard	☎ 668 232								
Brian Gee	☎ 422 799								
Paul Grainger	☎ 667 135								
Ann Keeble	☎ 668 216								
John Labouchere	☎ 668 306								
Nick Markwell	☎ 668 557								
Martin Phillips	☎ 668 409								
Michael Rayner	☎ 667 859								
Colin Smith	☎ 668 585								

Finance & Administration

Eastgate Centre Trustees			✓		●				
Elmham Charities Trustees	●				●			✓	
Allotments (Annie Mary Smith Charity)								✓	

Village Facilities

Broom Green, Pound, Millennium Wood	✓						●		
Cathedral Meadows			✓			●			
Cathedral Ruins			●			✓			
Prince William Wood & Tree Warden			✓				●		●

Recreation & Sporting Facilities

Playing Field / Pavilion		●							✓
Village Green				●					✓
Footpath Warden	✓	●							

Services & Other

Highways				●	✓				
Planning							●	●	✓
Street Lighting			✓				●		●
Environment & Maintenance								✓	
Railway Liaison							●		✓
Website	✓							●	

Meetings are normally held on the first Wednesday of the month and take place in the Pavilion, commencing at 7.30pm. Parishioners are entitled to attend and are most welcome. Our County and District Councillor is also in attendance whenever possible. If, in between meetings, you wish to raise a specific matter for the attention of the Parish Council - please refer to the contact list above.

And finally... have you got something interesting you would like to say or think others might be interested in something you do - why not email the Editors (see front of magazine for contact details) and let us know, we are always on the lookout for new contributors.

NORTH ELMHAM DIRECTORY

Elmham Surgery - Holt Rd - 01362 668215

Opening Times Mon Tue Wed Thur Fri 08:30 - 18:30 (Wed 18:00)

Swanton Morley Surgery - 01362 638100

Opening Times Mon Tue Wed Thur Fri 08:30 - 18:00

Doctors

Dr Simon Carroll	Dr Alice Griffiths-Jones	Dr Victoria Lawrence	Dr Dovile Garaleviciene
Dr Abigail Brun	Dr Robert Spooner	Dr Charlotte Carvell	Dr Dhanjal Tarandeep

North Elmham Village Emergency Telephone System (VETS) - 01362 788700

NHS Direct 111

POLICE Non Emergency - 101 - EMERGENCY - 999

Breckland District Councillor	Gordon Bambridge Bill Borrett	01603 880557 01362 860200
Norfolk County Councillor	Bill Borrett	01362 860200
Member of Parliament	george.freeman.mp@parliament.uk	01953 600617
North Elmham VC School		01362 668318
Chairman of School Governors	Robert Plant chairofgov@northelmham.norfolk.sch.uk	
Memorial Institute	Bookings: Ann Ferris p.ferris84@yahoo.com	01362 668580
Pavilion	Bookings: Ann Ferris p.ferris84@yahoo.com	01362 668580
Eastgate Centre	Heather Caley	01362 668245
Breckland Dog Warden	Confidential message or texts 07771 617417	01362 858500
London Express Tickets	Travel Centre	01362 694211
Sanders	Wednesdays to Norwich	01263 712800
Konect Bus		03300 539358
Community Website	www.elmham.org.uk	

Dereham Library - 01362 693184

Opening times: Mon Wed Thur; 9:15 - 17:00 - Tue Fri; 9:15 - 19:00 - Sat 9:15 - 16:00
Mobile Library calls in Elmham every 4 weeks

Anglian Water		0845 7145145
Dereham Leisure Centre		01362 693419
UK Power Networks	Electricity - Emergency	0800 7838838
Samaritans		116123
Citizens Advice Bureau		01362 697776

Clergy - All telephone numbers local code (01362)

Church of England	Reverend Sally Kimmis	heartofnorfolkrector@gmail.com	668850
Roman Catholic	Father Brendan Moffatt	35 London Rd, Dereham	694066
Methodist	Rev Betty Trinder	31 Trinity Close, Dereham	695582
Salvation Army	Major Diana Bennetts	dereham@salvationarmy.org.uk	696341
More2Life	Anne-Marie Fewell		01328 701830

Church Wardens

Elmham	Michael Newey	668424
Worthing	Celia Daniel	668928



TREE WORK EAST Ltd

Tree Surgery & Maintenance
Stock fencing & Landscaping
www.treeworkeast.co.uk

"Call for a free quotation"

Horningtoft NR20 5DJ Established 2007

Office: 01328 700942

Mobile: 07876125301



E2m Public Liability Insurance

The complete printing solution **clanpress** www.clanpress.co.uk

- Long Run Litho Printing
- Short Run Digital Printing
- Large Format Poster Printing
- Brochures, Leaflets & Folders
- Roller Banners and X banners
- Outdoor & Indoor Signage
- Exhibition Displays
- Flyers and Postcards
- Business Stationery
- Parish Newsletters
- In-house Binding & Finishing
- Digital Asset Management
- Bespoke Online Ordering
- Web to Print
- Mailmerge
- Design

VISIT OUR NEW WEBSITE FOR MORE DETAILS

T. 01553 772737

E. info@clanpress.co.uk

W. www.clanpress.co.uk

I Dundee Court • Hamburg Way
King's Lynn • Norfolk • PE30 2ND

NORTH ELMHAM SERVICE STATION

Servicing, MOTs, Diagnostics, Tyres,
Batteries, Exhausts
& Restorations



Monday - Friday 8:30am-5:00pm
Saturday 9:00am-12:00pm

Station Road, North Elmham, NR20 5HH

Tel: 01362 668226



Detox your engine

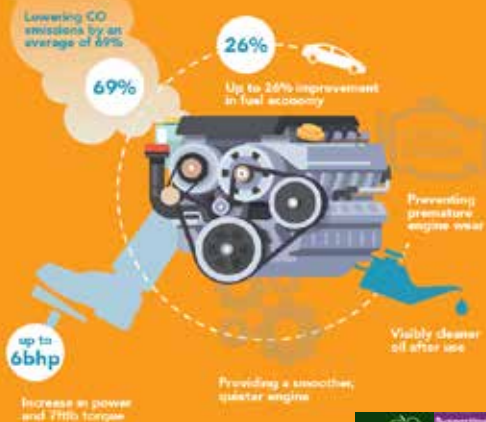

The UK's ONLY Multi Award Winning Engine Decontamination Treatment is now available here at North Elmham Service Station

You can enjoy **IMPROVED FUEL ECONOMY** and **RESTORE ENGINE PERFORMANCE** North Elmham Service Station now have The Multi Award Winning EDT Automotive Engine Decontamination System which has been purposely engineered to enhance both petrol and diesel engines



The ONLY Engine Decontamination Treatment available in the Dereham area

Ask one of our team on how an Engine Detox can save you money AND Improve your cars performance

Benefits Include :

- Increased Miles Per Gallon
- Drastically reduced exhaust emissions
- Prolonged engine life
- Reduced engine internal friction allowing smoother running
- More efficient oil flow around engine



**01362
668226**

**Station Road
North Elmham
Dereham
Norfolk
NR20 5HH**

