



Elmham News

**OUR AWARD WINNING
VILLAGE MAGAZINE**

FEBRUARY 2024

**NORTH ELMHAM
VIEWS & NEWS**

FREE MAGAZINE: DONATIONS WELCOME

R P Pest Control & Environmental Services

Helping you put your pests out of business
YOUR FRIENDLY LOCAL PEST CONTROLLER
Wasps, Rats, Mice, Moles, Rabbits, Pigeons
and most Insects Controlled

CALL RICHARD
RSPH Qualified, Fully Insured
North Elmham, Dereham, Norfolk

Tel: 01362 667138

Mob: 07583076214



Anglia Roofline Co Ltd
Est. 2003

FIT IT AND FORGET IT!

NO Leaks • NO Damp • NO Rot • NO Maintenance

Norfolk's Roofline Replacement Specialists
uPVC Fascia Boards, Soffit Boards & Guttering

10 Year Insurance Backed Warranty

Rated 9.5/10 in 600+ online reviews

Call 01603 872049
To Arrange a Free Survey



Find out more at

www.angliarofline.co.uk

HELLO 2024 FROM THE EDITORIAL TEAM

You may have noticed we have a new look for 2024 Sarah Felton has been busy giving the magazine a bit of a makeover and taking photos of local scenes to use for the front cover. This month's photo is of the Millennium Wood which is situated down Church Lane near the church. Purchased by the Parish Council for use by the community many of the trees were planted by local school children and there is a map in school showing their names and location of the tree they planted. Later the wood was totally enclosed by a high deer fence making it a wonderful place to take not only your children but your dogs. A great many volunteers planted snowdrops and later the Parish Council bought and planted daffodils. There are benches so you may take your ease and enjoy the views over the Wensum Valley. A walk round the wood helps focus the mind and the peace and quietness settles you down. A perfect recipe for calm to drive invasive thoughts away. Why not take a walk down the lane one weekend, with or without your dog and experience its magic.

If you have any photos of unusual flooding near you or that you have noticed on your travels, please let Sarah Felton have them - sarahefelton@yahoo.com.

We are saddened to report that Chris Hill, our newest editor and distribution guru, has decided to move onto pastures new. His daughter and her family have moved up north to "God's Own County" and Chris and his wife, Elaine have decided to go too. Their new home will be among the fabulous undulating scenery of the Yorkshire Dales. They will have moved just after you receive this magazine, but we are sure you would wish them well in their new adventure.

We are delighted to welcome Debbie Coull to our team. She will be taking over from Chris in March to receive and distribute the magazine to our delivery team. Thank you so much for volunteering and we wish you all the best.

We were sad to learn of the passing of Joan Frost and Pat Newson and offer our sincere condolences to their family and friends.

Finally, our grateful thanks for donations from Anon in Orchard Close and the family of Pat Newson because "Mum always loved her Elmham News".

DISCLAIMER: The views expressed in the Elmham News are often those of individual contributors and might not necessarily be shared by the editors. Whilst the editors and committee of the Elmham News accept advertisements in good faith, the credibility of the contents is the sole responsibility of the advertiser.

NEXT DEADLINE: 14TH FEBRUARY

We welcome contributions from everyone in the village. Please share your stories, events, club activities and heartfelt tributes to loved ones with us. Your participation is crucial in making the Elmham News a true reflection of our village. Please email your article to each of the Editors.

VOLUME 47 : ISSUE 1

EDITORS

Caroline Payne
carolinejpayne@hotmail.co.uk
01362 668704

Meg White
megandnigel@gmail.com
01362 668302

Janet Woodhouse
robert.woodhouse2@gmail.com
01362 668525

ADVERTISING

Martin Phillips (Treasurer)
martin.s.phillips@btopenworld.com
01362 668409

MAGAZINE DESIGN

Sarah Felton
sarahefelton@yahoo.com

DISTRIBUTION

Debbie Coull
elmhamdebbie@aol.com
01362 668951

OTHER COMMITTEE MEMBERS

Bob Fletcher
Brian Wheeler (Chair)

COMMUNITY WEBSITE

www.elmham.org.uk



S & C Window Repairs

Local independent business - Free estimates

Repairs to double glazed windows, doors and conservatories

Steamed up windows, broken handles, hinges, replacement gasket,
plus cat flaps, door panels and more.

01603 520136 or 0800 1601932

sandcwindows@gmail.com www.sandcwindows.co.uk

WILLIE WESTON of BLAKENEY

Fresh locally caught fish, shellfish, pates & more

You can find me at Fakenham

Near the Red Lion on Thursdays 7.00am to 2.00pm and

Near HSBC on Saturdays 8.00am to 2.00pm

Or delivery to Elmham on Tuesdays

Please phone your orders to 01263 740910

or visit The Fish Shop, 5A Westgate Street, Blakeney

Computers@home

01362 698872/851872

07768086272

Email: nijel@clara.net

Sales, Service & Repairs
Computers New and Secondhand
Internet & Software problems
Repairs to printers, Scanners,
Copiers & Fax machines
Daytime, Evenings & Weekends

Alison Watson

Beauty Treatments & Foot Health Practitioner

(S.A.C. Dip. FHP)

(College Guild of Graduates Register)

Facials, Waxing, Manicures/Pedicures, Tinting, Lash Extensions,
Shellac Nails, Ear Piercing

Toenail Trimming, Corns, Callus & Fungal Infections

For Appointments, Please Ring: **01362 668419**

NORTH ELMHAM PARISH COUNCIL MEETING

WEDNESDAY 6TH DECEMBER 2023

The following information is taken from the Draft PC minutes and may be expanded where the Editors feel more explanation is necessary. The full official minutes can be viewed in the Post Office and on the Community website, once approved.

Councillors Present Were: Mrs. J. Borgnis (Chairman), Mr. M. Phillips, Miss A. Ferris, Mr. T. Fitzalan Howard, Mr. B. Gee, Mr. P. Grainger, Mrs. A. Keeble, Mr. J. Labouchere, Mr. N. Markwell, Mr. M. Rayner and Mr. C. Smith.

Also in Attendance: Mr. K. Webb (Clerk), Mr. G. Bambridge (District Councillor) and one parishioner.

Public Participation

A parishioner informed members of the details regarding a recently submitted planning application to Breckland Council and the business intentions associated with it.

Updated Information and Matters Arising

Land Management Matters

Village Green: The line of trees to be cut is close to the Conservation Area. Therefore, it is felt appropriate for permission to be requested for the work to be done. Mr. Crisp will attend to this matter. A new oak tree is to be planted to replace the tree that has died. It will be positioned approximately ten feet from the position of the original.

Cathedral Ruins: The Chairman is to write to the parishioner regarding the hole in the wall.

Millennium Wood (and Jubilee Wood): The thinning needed in Jubilee Wood is to be done in January. A tree has fallen but

is propped up. It is to be removed in the near future.

Prince William Wood: Many of the trees (oak, ash and cherry) were planted more than 30 years ago. A quotation for the work to be done has been obtained from Mr. Crisp and duly accepted.

Church Meadow: Work has been continued on the ditch.

Allotments

Mr. Phillips reported that three of the remaining plots have been taken and the fourth will be available in the Spring.

Street Lights

The faulty Eastgate Centre light which was sent away for repair has not yet been returned. There has been no progress with the light at 29 Eastgate Street (Westcotec is being chased).



FOR CYSTIC FIBROSIS

If you are looking for something to do on Monday 18th March, why not come along to the Cystic Fibrosis bingo at the North Elmham Memorial Hall with eyes down at 7.30 p.m. Doors will open at 6.30 pm.

Various prizes will be on offer including, hopefully, various days out in Norfolk (I haven't written my begging letters yet!), there will of course be lots of Easter eggs!

Can we beat the £950 which was raised at last year's Easter Bingo?

I think I can with your help!

Look forward to seeing you there.

Sharon



Your local building & property maintenance service. Over 25 years professional building experience.

Building Repairs
Joinery / Carpentry
Bathrooms / Kitchens
New Roofs / Roof Repairs
Extensions / Alterations
Conversions / Renovations
Windows / Conservatories
Traditional Norfolk Flint Work
General Property Maintenance

07881 957032
info@roosbuild.co.uk



RICHARD ROOS
Building & Maintenance

01362 470543
www.roosbuild.co.uk



www.fourpawsnorfolk.co.uk



07469 766 331

Please call to book an appointment

Corners Nursery, Fakenham Rd, Hoe, Dereham NR20 4HA

Dog Grooming At Great Prices!!

Fully trained - City & Guilds - Fully insured studio - First aid trained - All breeds and sizes welcome

Madhouse

We are trained experienced childcare providers offering flexible hours, tailored to your needs.

We promote independence and healthy living within nurturing environments.

Ofsted rated "Good"

Contact details: Debbie elmhamdebbie@aol.com 01362 668951

Kay Barker Fine Art

NEW: The Art Studio, North Elmham

Art Courses for all Ages and Abilities
Times and days to suit

Art for Sale, Art Commissions

Email: kaybarkerfineart@gmail.com

Telephone: 01362 667050

Visit the website www.kaybarkerfineart.co.uk



The resident in Holt Road who needs to have his wall rendered will have to engage an electrician to attend, at his own cost.

Highway Matters

Mr. Grainger reported that the Connect 21 bus on Holt Road is stopping just after Spencers Close. This is considered as a potentially dangerous spot and attempts will be made to contact the bus company to identify a more suitable place. Matt Lines and Linda McDermott (Norfolk County Council) continue to investigate the new temporary bus stop on the side of the road near County School.

Pavilion and Playing Field

It is understood that the Walking Football Club has relocated to Swanton Morley. Questions continue to be asked regarding the Parish Council's booking policy with all comments received being fully considered. Members were unanimous in strongly agreeing, after lengthy contemplation, that no changes were required. As such, the policy will not be altered.

Eastgate Centre

Lighting and CCTV cameras have been installed.

Call for Sites Update

Breckland Council considers the proposal for the curiously named "Railway Village" as inappropriate due to the number of houses, i.e. the entire need of the District would be more than covered by this one development. They make no mention of the infrastructure and environmental issues.

Mr. Bambridge is to attend a meeting in mid-December at which a briefing will be given. A new consultation commences on 14th December and will last for a period of about eight weeks until the end of February. There are four proposed options under the Local Plan and the initial reaction is that the preferred option is Scenario A which concentrates development in the Market towns with 80% of housing need being allocated to the five Market Towns and 20% to the

Local Service Centres, resulting in 53 houses for North Elmham.

Christmas Lights

The bigger tree has arrived.

Report from District and/or County Councillors

Mr. Bambridge reported that the old Swanton Morley airbase is on the list for possible development.

A significant improvement in roads would be required if this was to be considered. A SNAP meeting has recently been attended with North Elmham being an item on the agenda.

Police continue to keep a watchful eye on the village following the increase in vandalism and anti-social behaviour. A conference in London discussing flooding issues has been attended and any problems with local flooding should be reported to NSFA (Norfolk Strategic Flood Alliance). Interestingly, Italy has recently devolved certain powers to Regional Governments and this has apparently improved matters considerably in that country.

Annual Budget

Mr. Phillips produced the final draft of income and expenditure figures for the 2024/2025 year. This showed anticipated income of £60,924 and expenditure of £60,127. The tax base has increased slightly – from 502.6 to 503.9 – and it was agreed to leave the Band D contribution at £80.64. This will give a Precept of £40,635.

All members agreed to the above figures.

CGM Group and Grounds Maintenance For 2024

The contract runs from the beginning of March to the end of October. The only adjustment required will be the need to increase the cuts of the main field (playing field) from 15 to 17. CGM will be requested to quote and Norse will again be chased to establish whether they would be interested in tendering for the work.



The Norfolk Sweep

*Friendly, Professional Service • Fully Insured
All Types of Chimney / Flues Swept*



Anthony Walden

01362 680189

www.thenorfolksweep.co.uk



JOHN COLES

ELECTRICIAN

**PROPERTY ALTERATION/
MAINTENANCE**

All electrical work

And building work, plumbing &
carpentry

All aspects of kitchen, utility & bathroom
refit

(incl mobility & access solutions)

Garden landscaping

Happy to advise, discuss work/provide
prices

Public liability insurance + references

01362 692249 or 07919 593391

Find us on Facebook

Your satisfaction is our reputation

Friendly, reliable family business



FIRING SQUAD WOODBURNERS

Comprehensive stock to view at our
showroom on The West Raynham Business Park

01328 838 665

e-mail: firingsquadwoodburners@yahoo.com

www.firingsquadwoodburners.com

APPROVED CLEARVIEW STOCKIST

Pavilion Car Park: Road Sweeper Parking

The Chairman has spoken to the person involved and the vehicle has been moved. An offer has been made to sweep the village and car park once a month as a gesture of goodwill in exchange for continued use of the car park. This matter was carefully considered but it was felt that the facility should not be used for commercial vehicles and, as such, the offer would have to be declined.

North Elmham Living Sustainably (NELS) Group

This is considered by all members to be a good initiative which, in principle, is supported. It was mentioned that, in the fullness of time, the community land at Boars Hill may prove to be useful for this project. The Chairman is to talk to the Group leader.

To Consider Planning Applications and Determinations

Applications

1. College Farm, Broom Green – tree work (elm and blackthorn) –TRE/2023/0325/TCA – no objections.
2. Swallow Barn, Church Lane – conversion of barn to residential use (revised application) – 3PL/2023/0822/F – no objections.
3. 9 Cedar Close – change of use from residential to mixed use residential for proposed dog grooming salon within existing bedroom of existing bungalow – 3PL/2023/1075/F – no objections.

Determinations

1. 64 Station Road – change of use from cartlodge to home office/gym –3PL/2023/0959/HOU (approved)
2. Rackham House, 39 Holt Road – single storey side extension -3PL/2023/0937/HOU (approved)
3. Swallow Barn, Church Lane – conversion of barn to residential use (revised application) – 3PL/2023/0822/F (approved)

4. College Farm, Broom Green – tree work (elm and blackthorn) – TRE/2023/0325/TCA (no objection)

Correspondence

1. Breckland Council reminder for members right to a copy of the Register of Electors.
2. Offer from Breckland Council for Town and Parish Councils to apply for grant funding (£100 to £5,000) to plant community orchards.

Agenda items for next meeting

1. S106 monies (£15.1K) received from Breckland Council.
2. CCTV policy

Next Meeting

Wednesday, 3rd January, 2024 at 7.30 p.m.

ELMHAM SURGERY REFURBISHMENT PROJECT

We would like to make our patients aware that on the 12th of February 2024 we will commence a project which will see our 5 GP rooms refurbished and new flooring throughout the building. We estimate completion of the works by the end of March 2024.

Plans are currently being finalised and we will keep you informed via our website and signage in the surgery We will endeavour to minimise any disruption to our services however, there may be some.

We ask for your patience and understanding during this time.

*The Partners,
Elmham Surgery*

Mot, Service and Repair Centre

Full Workshop Facilities

NRG

- Servicing And Repairs To All Makes (Norwich road garage)
- Fully automated MOT testing
- Vehicle Diagnostics- Engine Management, ABS, SRS And A/C
- Air conditioning- Servicing and Repairs
- Tyres supplied and fitted at competitive prices
- Free collection and delivery (in Local area)
- Competitive prices- ring for a quote or pop in

NORWICH ROAD GARAGE

43 Norwich Road, Dereham, NR20 3AS

Tel: 01362 692237 or 07900994749

(Next to the fire station)

Proprietor: Derek Jarrett (30 Years Experience)



FAKENHAM & DISTRICT FUNERAL SERVICES LTD.

INDEPENDENT FAMILY FUNERAL DIRECTORS

Emma Duggan & Beau Elliott

*'Helping others at a time when it's
most needed.'*

TEL:01328 838838

(24hr emergency)

WEASENHAM MANOR, FAKENHAM ROAD,
WEASENHAM PE32 2TF



Golden Charter 
Independent Way Funeral Plans



COUNTY SCHOOL

I recently acquired a lovely photograph of the inside of Watts Naval School with gun carriages and a boat in a large glass case on Ebay.

During the Summer the Watts Naval boys were in great demand at village fetes and other 'do's in the locality.

One very young little girl who was mesmerised by the Naval boys going up and down the rigging of the mast and charging around pulling gun carriages, she fell in love with them all and seeing a youngster in naval uniform still makes her heart turn over.

FOR SALE

Oval bathroom mirror, 18"x12" with fittings
£10

Call: Janet Woodhouse 668525

GARDENING CLUB

Food and wine, always a good combination, were served at our Christmas Social, after we had all completed our Christmas task organised by Ann. Everyone carefully followed her instructions and lo and behold, a lovely, shiny hanging decoration emerged for show in windows or on a hook anywhere.

Ray treated us to one of his inimitable Quizzes, which had us all laughing as we struggled to search our brains for the right answers, which we knew we had but just couldn't recall!

A good evening was had by all and we retired grasping our unknown gift of seeds and a delightful Christmas card and personal photo from our dear Chairman.

Looking forward to seeing everyone at our AGM at the end of January. Results from this in March.

Meg White

CLUBS & ORGANISATIONS



| GROUP | CONTACT |
|--|---|
| Archive Group | Janet Woodhouse, 01362 668525 |
| Art4 All | Angie Redwood, 07979 666197 |
| Bowls - Institute..... | Tony Langford, 01362 668854 |
| Bowls - King's Head | Martin Phillips, 01362 668409 |
| Brisley & North Elmham Cricket Club..... | Mark Ballman, 01362 668935 |
| Countrysiders..... | north_elmham_cs@norfolkycf.co.uk |
| Elmham Football Club..... | Chris Reeve, 07468 569699 |
| Elmham News..... | Meg White, 01362 668302 |
| Elmham Surgery Patient Participation | Roger Thornley, 01362 668804 |
| Elmham Tennis Club | Geraldine Leeder, northelmhamtennis@gmail.com |
| Friends of North Elmham School..... | Naomi Brien, 07447 016620 |
| Gardening Club..... | Ray Norman, 01362 667226 |
| Guides..... | Marian Morgan, 01362 696221 |
| Knit and Natter | Eileen Cotterill, 01362 668380 |
| North Elmham Trailblazers..... | Fliss von Christian, 07787 161446 |
| Reading Group..... | Eileen Church, 01362 668330 |
| Royal British Legion..... | Michael Aston, 01362 668959 |
| Sewing for Pleasure..... | Janet Woodhouse, 01362 668525 |
| SINE (Help)..... | David Fairbairn-Day, 07398 758421(10-5) |
| Snooker Mon & Fri..... | Neil Page, 01362 668296 |
| Snooker Wed..... | Tim Smith, 01362 668487 |
| Tea@Two..... | Jo Fitzalan Howard, 01362 668232 |
| The May Singers..... | Tony Langford, 01362 668854 |
| Walking Football | Paul Carr, carrpaulus@aol.com |
| Walking Group..... | Jenny Cunningham, 01362 668224 |
| Wensum Valley Birdwatching Society..... | Sue Gale, publicity@wvbs.gmail.com |
| Wives + All..... | Gill King, 01362 668530 |
| Yoga | Karen Cornell, 07752 580414 |
| Young Farmers..... | Will Swan, 07818 786424 |



KING'S HEAD BOWLS CLUB

The King's Head Bowls Club recently held its AGM at the Hotel, and Roger (Chairman) and Martin (Club Captain) reported that the Club was in good spirit and looking forward to the next season. 2023 had proved to be a good year for the Club with many of the newer members playing a major role in the results.

We played in 4 leagues this year. The Elmham League, Dereham League, Mid Norfolk League, all played in the evenings and the Age Concern League which is played in the afternoons. We took part in 56 matches over the 4 month season which meant things got a little hectic from time to time, but all members of the club did well and enjoyed the season.

The club also got back to playing several of the "in-house" tournaments which are always well contested.

Results for the year were as follows:

- ▶ In the Mid Norfolk League, Steve Gilbert led the team to win the league with a clear 10 point lead over Swanton Angel, the runners-up.
- ▶ Caroline Dixon led the Dereham League team to 2nd place in Division 2 of that league and secured promotion for next season.
- ▶ President's Cup winner was David Phillips with Allen Motterham (Motty) a close runner-up.
- ▶ Woodhouse Shield winner was Martin Phillips having beaten Nigel Ferry in the play-off.
- ▶ Roger Duffield won through to win the Singles Knock Out beating Sarah Stimpson in the final.
- ▶ Sally Lloyd regained the Ladies Cup again this year with June Howes as runner-up.
- ▶ The Brian Baker Shield was won by Steven Howman with Cathy Duffield and Jo Bell as runners-up.

From roots to shoots.....

Ravencroft Tree Services

01362 684291

Est. 1992

www.ravencrofttrees.co.uk

Est. 1992 Richard Ravencroft BSc(Hons)Arb. MICFor.



MEMORIALS

H Brett & Son

Monumental Masons – Craftsmen in stone

Call for our Brochure or
visit our SHOWROOM and WORKSHOPS

Home Visits can be arranged
Also Fireplaces, House Names etc

75 NORWICH ROAD, WATTON NORFOLK IP25 6DH
Tel: 01953 881501



BROADLAND LIFTING SERVICES

A division of TV & Theatre Services

WE HAVE MOVED TO NEW PREMISES

Come and see us at Horningtoft

Tel: 01328 701909, Fax: 01328 700876

e-mail: joe@tvandtheatreservices.com

Unit 10 Whissonsett Road, Horningtoft, Dereham NR20 5DJ

LOGS READY TO BURN



KINDLING AND LOG NETS AVAILABLE
MARK 07766 223438

Eastgate Centre

North Elmham

Large Hall; Kitchen;

Cloakrooms;

off road parking

Available for bookings

For rates please contact:

01362 668245

We can always do with more members so if you are interested in playing next year, you don't need any playing experience, we will show you what to do. So just come and have a go and enjoy the game and the company of "like minded" players.

If you are thinking about having a try, please contact Martin 668409 or Lilian 668007. The season will start in April 24th when we will be holding open practice sessions. We would be happy to see you.

*Martin Phillips
Club Captain*

OUR ELMHAM

If you have recently moved to Elmham, you probably looked carefully at what the village has to offer. We who are involved with the News have lived here for years and know the comings and goings of village life.

We know Elmham is one of the larger villages in the county – with a long and interesting history behind it, being mentioned in the Doomesday Book. Sometimes we wish we could go back and be a fly on the walls of the village pubs – how we would love to hear the banter. Would we understand the way of talking, bearing in mind the locals had strong local accents and used different language to today's speech.

So, we decided to take a look at our village with fresh eyes. If we were looking for somewhere different to live and had a young family, we would know we needed a school nearby – and a surgery, which dispenses your prescriptions! Elmham has a lot more to offer.

We have a well stocked shop with newspapers too, a Post Office which also has a brilliant café, two public houses, and a fish and chip shop. Over the railway line is a garage, always on hand for help and advice. There is also a vehicle repair centre close by.

The village is well served with different bus routes coming through, so if you

don't have a car you don't always have to rely on taxis or friends!

The Memorial Hall has a large hall which was a memorial to the fallen from the two world wars and another smaller hall which in the past was the Methodist Chapel, both are available to hire. There used to be a Congregational Chapel too, that is now a family home.

We have a large playing field with a football pitch, a pavilion and a basket ball area. The popular tennis club meet and use tennis court which has floodlights. There are two bowls greens, one at the King's Head and one next to the tennis courts. As well as this green space, Elmham has the Diamond Jubilee Green in the centre of the village complete with play equipment for the younger ones and trees and benches, to take your ease on. Years ago, we had the railway line through the village going to Norwich one way and Wells next the Sea, the other way. That too is ideal for walking.

Then on the top of the hill keeping an eye on us, stands St Mary's church, still standing proudly after 900 years.

Next to the church are the Chapel Ruins, a small Norman chapel, which was converted into a small castle whose defensive banks and moats still surround the site. Behind the ruins you can walk around several parish owned large fields called the Cathedral Meadows where dogs are allowed and there are some wonderful views across the Wensum valley and plenty of wildlife to see.

Behind the church we have Millennium Wood, a fenced-in haven for dog walkers and off Back Lane not far from the old railway station is another wood, Prince William Wood which can be accessed from the main road and through Orchard Close.

All in all, we think we think we are lucky to live here and hope that you will feel that way too.

Janet Woodhouse

ACHIEVE THE LAWN YOU HAVE ALWAYS WANTED...

*Weed Free, Deep Green
& Moss Controlled*

- 5 treatments a year
- Solid / hollow tining
- Scarification
- Lawn renovation
- Weed control
- Overseeding
- Moss control
- No contract



For a **FREE** No Obligation
Quote and Lawn Analysis

Call: 01362 652 812

Email: anglia@greensleeves-uk.com

CLASSIC OFFROAD LTD

<
>

GARAGE SERVICES

| | | |
|--|--|---|
| <p>ALL MAKES AND MODELS</p> <ul style="list-style-type: none"> ★ DIAGNOSTICS ★ DOORSTEP COLLECTION/DROP-OFF | <ul style="list-style-type: none"> ★ SERVICING ★ BRAKES ★ CLUTCHES ★ SUSPENSION ★ TYRES | <p>ADDITIONAL LANDROVER SERVICES</p> <ul style="list-style-type: none"> ★ WAXOYL ★ GALVANISED CHASSIS ★ RESTORATION ★ UPGRADES |
|--|--|---|

STATION YARD NORTH ELMHAM NR205HF

07775203208



DEREHAM HIRE AND SALES

5 RASHS GREEN IND EST DEREHAM
NORFOLK NR19 1JG
01362 69 55 57

**PROBABLY
THE LARGEST
TOOL
SHOWROOM
IN
MID-NORFOLK**

**YOUR LOCAL
CALOR GAS
STOCKIST**

**WE REPAIR AND SERVICE
ALL MAKES OF POWERTOOLS**

**HIRE A
MINI
DIGGER**



from
£75 + VAT

**ALL YOUR GARDEN TOOLS AND
MACHINERY SERVICED AND
REPAIRED IN OUR WORKSHOP**

**VISIT OUR WEBSITE WWW.
DEREHAMHIREANDSALES.CO.UK
TRADE & DIY WELCOME**

KNIT AND NATTER

We had no January meeting as it would have taken place too close to the New Year holiday, however, some of us met for a lunch together, which for a change, was all natter and no knitting. Many thanks to the Teapost staff, who were up and ready to offer us a full menu, so soon after the break.

Unfortunately, on that day, we were all distressed by the news that Pat Newson, one of our longest serving members, had sadly passed away overnight. Pat's sister, Daphne, who is also a member of our group, had phoned me earlier to let the group know. We immediately sent a sympathy card to her family. We understand that the funeral will be arranged to take place in North Elmham, and we will have details later. Over our 11 years Pat had been one of our most prolific and enthusiastic knitters and had produced many, many beautiful hand knitted baby clothes and children's jumpers, and had helped with local events, and had had a positive input into which charities we supported. At our meetings, we always have a session when we show each other our knitting over the last month. Pat always had a bag full to show us. She will always be in our thoughts and sadly missed.

Our next meeting is on Tuesday 6th February 2.00pm til 4.00pm in the Pavilion.

Eileen Cotterill, 01362 668380

SCHOOL NEWS

Sheep class have been so busy since returning for 2024! We had a little move around during the Christmas break and our children love our new layout - our loose parts area is even bigger, we have more creative areas and even added more investigative areas!

We started our new History unit, learning about aeroplanes. We will learn about the

first flight and the Wright Brothers over the next few weeks.

The children have already created beautiful prints in their art sketchbooks. We are amazed at their creativity!

In PE, the children have dazzled us with their incredible dance moves, using different movements to form standing and floor shapes. We have started to work alongside a partner, creating short routines.

We continue to use our indoor and outdoor provision, as well as our dedicated Welly Day area. We love observing the changes each day, particularly the ice that has formed in our water tray and large tyres!

Whales class have jumped straight back into their learning after the Christmas break. We are studying the destruction of Pompeii by Mount Vesuvius in history and are discovering how we can use archaeological evidence to draw conclusions about the past. We have also begun reading 'Escape from Pompeii' in English, and by half term we will have written our own exciting disaster stories! Alongside this, in geography we are learning about the volcanoes of Europe - especially current given the recent volcanic activity in Italy and Iceland! We are also lucky this term to have a teacher come from the County Music Service to teach Whales how to play the ukulele - such fun!

Last term in Lions class the children made a moving toy using cams. Firstly, the children learned about types of cam and types of movement. Then they designed their toy before making the frame. Measuring, sawing and securing with glue were some of the skills that they employed, and the finished articles looked wonderful. This term we are listening to the story The Golden Horsemen, a story set in the Golden Age of Islam, an era of great discovery and invention in the city of Baghdad. The story has captured their interest and the children will be writing their own stories set in that historical age.

SATURDAY 24TH FEB, 1PM - 3PM
THE EASTGATE CENTRE

Come and learn about



sustainable living

- + money saving green tips
- + fun family activities
- + tell us what matters to you over a cuppa & biscuit



Make a
seed bomb
to take home
with you





FOOD POVERTY IN ELMHAM

We have all heard about food poverty on the news. We are told that 2 million people in Britain are in need of support in providing food for themselves and their families.

Perhaps we think that this is a problem that exists somewhere else in more deprived parts of the country and solving it can be left to the big food bank charities, but this is not necessarily the case. How do you get from Elmham to the nearest food banks in Dereham and Fakenham if you do not have a car or can't afford the bus fare? The food bank is particularly important for those without their own transport.

Figures collected by Breckland Council show that average earnings are well below the national average. Breckland is 320th out of 346 local authorities in terms of the percent of jobs paying less than the living

wage. The need for help in our community is as great as anywhere else.

This is why the Church Larder is so important, but without continued support from the more fortunate members of the community it will soon run out of money. It relies on donations of food left in the church as well as funds in a church community account which derived its money from a percentage of the takings at events such as the Garden Fete.

So please continue to leave donations at the church or if you prefer subscribe directly to our church community account:

Account Name: St Marys North Elmham PCC
Sort code: 20-28-20
Account no: 43022730

Thank you.

Susanna Wade-Martins



FAKENHAM
PREPRESS SOLUTIONS

DESIGN / PRINT & WEB

7AM-4PM | MON-FRI

www.fakprepress.co.uk

☎ 01328 855783 ✉ tris@fakprepress.co.uk

Furry Dogmother's
DOG GROOMING



**Dog Grooming Salon in
North Elmham**

The Salon is fitted with a Hydrobath,
Airconditioning and water softner.

Only quality products used and
one dog in salon at a time.

City and Guilds Qualified, Fully
Insured, Dog first aid Trained.

All Dogs Welcomed

Orchard House, Pump Street,
North Elmham, Dereham
NR205LS

Please Call Barbara on
07389809941

To book an appointment

N.D.T.
- Nick Long -
DOT, DVSA, ADI, DIA, MSA

**NORTH ELMHAM BASED
DRIVING INSTRUCTOR
BOTH MANUAL &
AUTOMATIC TUITION**

DRIVING STANDARDS AGENCY (DEPARTMENT of TRANSPORT)
APPROVED DRIVING INSTRUCTOR

Tel: 01362 668468

Mobile : 07786390275

ZINKA'S HELP AT HOME

Carework

Cleaning/Hoovering/Ironing
Shopping/Meal Preparation

Fully Insured/Current DBS
Years of experience in care work

Tel: 01362 667074
Mob: 07742075156



NEW BRECKLAND LOCAL PLAN CONSULTATION

Breckland Council have a new consultation running at present, which closes on 19th February. Therefore, the Parish Council urges residents to submit their comments before that date. As most of you will know, the ugly prospect of the New Town has been deemed to be inappropriate by Breckland, at least for this current Local Plan review. However, this still leaves the difficult issue of other new housing for the District, particularly where it should be located.

This new consultation asks for views on various topics, with the most important and relevant for North Elmham being 'alternative development strategy options', and 'further measures to protect Breckland's countryside'/ 'towns, villages, countryside'. To view details of these and the other two topics go to Breckland's website where you'll be directed to the 'Commonplace' consultation pages. Alternatively, you could go to an information stall in Dereham Marketplace from 10am–1pm on Tuesday, 6th February.

Given the timing of the consultation, the Parish Council will sign-off its response at the meeting on 7th February, so the comments and opinions expressed here are in draft form but are a summary of what's previously been presented.

Alternative Development Strategy Options

Six options are presented, each with different implications in terms of housing numbers for North Elmham, ranging from 0 new houses to 285. The Parish Council feels that some organic growth is suitable for the village, helping to support local businesses, the school etc. but that larger-scale growth would spoil its character. Therefore, Option B is favoured, which would see 80% of the new growth across Breckland going to the market towns,

with the remaining 20% to Local Service Centres such as North Elmham. This option would result in 53 new houses for our village.

Towns, Villages, Countryside

This topic is also referred to as 'further measures to protect Breckland's countryside' elsewhere on the website, and it contains the issue of whether settlements such as North Elmham should retain their settlement boundaries, or if Breckland should instead develop a criteria-based policy for deciding where new development should be allowed, including potentially outside current boundaries.

The Parish Council feels that the policy of having settlement boundaries should be continued. This is largely because a) any criteria-based policy is likely to make it easier for development in what is currently designated as countryside to take place, with developers' lawyers finding it possible to exploit any loopholes; b) new housing allocations are already invariably permitted outside existing settlement boundaries, with the boundaries then being redrawn to include them making a change of policy unnecessary; c) if settlement boundaries are abolished it will make it even less likely that so called rural exception sites for affordable housing will be made available, as landowners would understandably hold onto land to sell for more profitable market-housing schemes.

I hope this summary will help raise awareness in the consultation and encourage residents to participate in helping to decide the location and nature of future development in the village. The Consultation can be viewed from: brecklandlocalplan.commonplace.is

*Michael Rayner, Planning Lead,
North Elmham Parish Council*

Elmham News

2023 REVIEW

The Elmham News is delivered for free throughout North Elmham for 11 months of the year—December and January are combined so that we and the printers can have a well earned rest! Looking back at last year here are some snippets from each month in 2023.

JANUARY: We wrote about the doings of village organisations – these were all mentioned, the Kings Head Bowls Club, the Tennis Club, Gardening Club, Royal British Legion, and Wives Plus All. These organisations do keep us informed about the dates and times of their meetings and are always ready to welcome new members. Some clubs competitions and visiting speakers who give a talk, always interesting and enjoyable.

If you are new to the village and you see something you may be interested in, go along and give it a go.

FEBRUARY: We reported that the Elmham News won the best A5 magazine in the National Parish Magazine Awards 2022. We had participated many years before and came 13th. So of course the Elmham News team were bursting with pride!

The competition stipulated the recipe for a successful magazine is a good range of content and a keen sense of what is relevant to our readers. With all your content contributions and hard work of the team I think we still continue to provide that today, what do you think?

MARCH: December 1977 saw the beginning of Elmham News and Meg being the only one still on the News Committee who was involved at that

time was presented with a bouquet in recognition of all her hard work for the past 46 years on the News.

Eileen Cottrell invited two electricians working in the Pavilion to join the Knit and Natters – they hastily declined and left!

APRIL: As ever Dave Appleton's wild life photographs were stunning, please remember to read his pages. Perhaps in years to come a book might be published!

Ian Nickerson from the village was retiring from work in his flower shop. He said as a youngster he wanted to be a painter and decorator – he was pleased he chose flowers instead!

MAY: We read how the Guides had a wonderful time SLEEPING ON A TRAMPOLINE, yes really, then waking up at 6am and starting to bounce again! Wish I could join them, do you think they would have me?

A thank you from Sharon Moore who raises funds for Cystic Fibrosis. At a bingo evening at the Memorial Hall £950 was raised with just that session. Sharon was delighted.

JUNE: We read about the tribute to Gerald Marsh who was a stalwart of the Bowls Club which is at the playing field (to me it will always be called the Green Field).

Tony Langford said of Gerald 'he liked a joke and when he started there was no way of stopping him – then out came the 'Bones' which Gerald could play at speed.

A very personal piece from Geraldine Leeder about her breast cancer. We were all rooting for you Geraldine.

JULY: We had an article about fruit picking, both here eg black currants, blackberries on Mr Don's estate and in the immediate area there were places to go to pick strawberries and gooseberries. If you had a bike, a flask of tea and a sandwich, the world was your oyster for picking soft fruit.

This seasonal work was ideal for mums who didn't work outside the home. They rode in gangs for miles to help the

economy and their wages paid for new school clothes for the following term. Happy Days!

The school as usual was extra busy. The Lions class had visited the Houses of Parliament, Greenwich Park and a trip down the Thames. Lucky Children! (What memories those children will have.)

AUGUST: There was a plea for a community car scheme to be set up here. This would be a boon for people who do not have a car available during the day to attend medical appointments – or even the hairdresser. This scheme would be run by volunteers.

We loved the poem called 'Life and Death' as this is the way we all would like to go!

We had a short piece about the railway line running thro' Elmham and on to the coast at Wells. There was also a branch line which curved away at Broom Green and on to Foulsham ,Melton Constable and finally ending at Wroxham. How evocative the smell is of a steam train, putting your head out of the window and getting your face covered in smuts. Happy days once more.

SEPTEMBER: Ian McIntosh had been busy taking photographs of the Rood Screen in church. This was a project he was working on. He said it was sad to see the state of some of the panels. We know that the rood screen was hidden away during the Reformation and was only found in the late 1800's face down in some of the pews. Thank God for those who hid them for us to see.

Bev Marshall said she was going to jump, out of an aircraft at 10,000 feet, for Leeway Domestic Violence and Abuse Services...and she did! Well done Bev.

OCTOBER: We wrote a piece about the old hump back bridge over the Wensum on the way to Billingford, which as young school children we swam/paddled there, or just got splashed! The bridge was declared unsafe but in July 1952 it took a couple of goes with gelignite to blow it

up. Sad faces from the children – where could another bridge be found?

The Brisley and Elmham Cricket Club said the weekend of August 19/20 will be remembered as one of the greatest periods in the history of Brisley and North Elmham cricket clubs. They took the last 7 wickets for 20 runs to win in the T20 Final at Manor Park . Well done.

Once again the idea of a new town nearby has reared its ugly head, we wrote about it all over again.

NOVEMBER: All the seats in the village were listed and a map showing where they are sited. There are 21 seats in Elmham and if you are out for a walk and need a rest you are probably not too far away from one of these seats ,many of them were given in memory of someone, either a family member or a close friend, or the seat given by a village organisation. We know of one of these seats which is regularly used by many different walkers because they love the view, and it is convenient for a spot of lunch!

An article called "Serendipity" was a lovely story about June Webb's mother who was mentioned in a music programme on the radio and a Jim Reeves record was played for her.

DECEMBER: We always feature church news at the end of the magazine. The dates and times of services are there and Elmham and Worthing always write and let us know what is happening in their churches, whether it is to do with the religious side of the church or money making events badly needed as we all know churches are expensive buildings to maintain.

Our grateful thanks to all of our regular writers and a warm thank you to those who suddenly think 'oh I can write to the News about that' which is just what we want.

Having just gone through this last year's Elmham News to pick things out for this review I think we generally have a good mix of interesting topics.

Janet Woodhouse

BRISLEY CINEMA

A Happy New Year to you all. Our schedule for the next three months is as follows.

Friday 16th February at 7.30pm

The Great Escaper

Friday 15th March at 7.30 pm

The Miracle Club

Friday 12th April at 7.30

Barbie

You can see these three films for a total price of £10, individual films are at our usual admission of £4.00.

Doors open at 7pm.

Your support or interest in Brisley Village Cinema is very much valued.

Contact Dave Pearson:

Email: dpearson1954@yahoo.co.uk
or call 07816 139926

TENNIS CLUB

Junior Coaching Restarts In February

Junior coaching will get underway on Tuesday, 27th February with LTA Level 3 coaches Jonathan, Jim and James, following a near three-month break due to the colder weather. Sign up online at: www.northelmhamtennisclub.co.uk/Coaching.

Ages 4–7: 3:45–4:30 pm

Ages 8–9: 4:30–5:30 pm

Ages 10–14: 5:30–6:30 pm

Join As A Member

Anyone can join and make use of the tennis courts.

Adults: £70

Family (2 adults+2 or more children): £150

Students (18 and over, in full-time education): £25

Juniors Aged 12-17: £15

Juniors Aged 11 and under: Free

Parents (of children involved in coaching): £15

DATES TO REMEMBER

| FEBRUARY 2024 | | | |
|------------------------|-------------------------|----------------------------|-------------------|
| Thu 1st | Royal British Legion | King's Head | 8.00 pm |
| Tue 6th | Knit and Natter | Pavilion | 2.00 pm |
| Wed 7th | Parish Council Meeting | Pavilion | 7.30 pm |
| Thu 8th | Wives+All | Memorial Hall | 7.30 pm |
| Wed 14th | Tea @ Two | Memorial Hall | 2.00 pm |
| Fri 23rd | Gardening Club Dinner | Memorial Hall | 6.30pm for 7.00pm |
| Wed 28th | Mobile Library | The Heath to Orchard Close | 2.30–5.20pm |
| Advance Warning: March | | | |
| 18th | Easter Bingo | Memorial Hall | 7.30 pm |
| 31st | Easter Sunday Duck Race | Worthing | 12.00 noon |

Please remember, we can only print dates that YOU give us

King's Head Hotel

North Elmham, NR20 5JB

Ac



**LARGE BEER
GARDEN**
at rear of hotel
with kids play area

**OPEN 7 DAY
A WEEK**

FOOD SERVED

**MONDAY TO
SATURDAY
12.00 NOON
& 6.00 PM TO**

**SUNDAY
12.00 NOON**

**Book your table online:
kingsheadnorhelmham.co.uk**

Call: 01362 668856



accommodation • Bar • Restaurant • Beer Garden



YS

D

o

TO 2.30PM
D 9.00PM

TO 5.00PM

CURRY NIGHT

THURSDAY 1ST FEBRUARY

6:00PM – 9:00PM

SET MENU

BEEF MADRAS

CHICKEN TIKKA THIGHS

SAG ALOO

TURMERIC BASMATI RICE

NAAN BREAD

£12.00 PER PERSON

**VEGETARIAN OPTION UPON REQUEST*



Feel Warm, Cozy & Safe

with a Woodburner from Norfolk Woodburners!



Main agents for
Parkray, Hunter
& Woolly
Mammoth Stoves



Installation of
Wood Burners &
Multi-Fuel Stoves

Chimneys Lined

No Chimney,
No Problem!

Fireplace Build
Works



Offering the best local service!

T: 01328 700161 | M: 07966 661175

E: norfolkwoodburners@outlook.com

www.norfolkwoodburners.co.uk

CAMERON REID OSTEOPATH

SPORTS THERAPIST



Treatment For:

Back & Neck Pain

Sports Injuries

Headaches/migraine

Whiplash

30 years experience

Treatment suitable for all ages

45 Norwich Road Dereham

Tel: 01362 696079 07810 310045

reception@cameronreid.com



UNISEX HAIRDRESSING AND NAILS

ROSE VIEW GUESTWICK
ROAD, FOULSHAM
NR205SJ

THE VILLA

07812183155

DKC PLUMBING Oil Boiler Specialists

- Oil Fired Boiler Servicing
- Boiler Breakdowns
- Boiler Repairs
- Oil Tank Repairs
- Radiator Power Flush
- General Plumbing
- Heating Systems
- Domestic & Commercial

**Out Of
Hours**
call outs
available

Fully insured

Rated people

Google

facebook

Yell.com



95% of all
breakdowns
fixed within
the first
hour!!



Call today for a quote
07375 995 198
www.dkcp plumbing.co.uk

BOILED FRUIT CAKE

Line and grease a 20cm square cake tin.

Ingredients

- 500g mixed dried fruit (whatever you fancy)
- 250ml water
- 150g dark brown sugar
- Pinch of salt
- 125g butter
- 1 tsp mixed spice
- ½ tsp ground ginger
- 1 tsp bicarb of soda
- 2 eggs
- 125g plain flour
- 125g self raising flour

Method

1. Put the fruit, water, sugar, salt, butter and spices into a large saucepan. Let the butter and sugar melt then bring to the boil.
2. Add the bicarb of soda and stir briskly. It will rise up and foam like mad..... Take the pan off the heat and leave to get completely cold.
3. Pre-heat the oven to 160 C.
4. Stir in the eggs, then the flour. Pour into the prepared tin.
5. Bake for about an hour. Pour over a little sherry, cover with foil and let it cool in the tin.

Enjoy!

DEREHAM WALKERS ARE WELCOME

Please come and join us for a walk in the local area. Our short walk of around four miles is always on the first Friday of the month.

For up-to-date information, please check our website www.derehamwaw.org.uk/, email Ken Hawkins: ken-hawkins@tiscali.co.uk or call on 07505 426750.



**We meet at
The Memorial Hall,
Holt Road, North Elmham**

**Every other Monday evening
7pm–8.30pm
(term time only)**

**Open to everyone
aged 10–16 years**

We are part of the Norfolk Young Farmers clubs and are actively involved in all areas within the organisation. This includes competitions, sports days and social events. Other activities include team building sessions, farm visits, and outside activities.

Please come along and enjoy 2 free sessions to decide if you want to join our club too!

Please note: sessions usually cost £4/child, annual subscription applies

For more information, please email:
north_elmham_cs@norfolkyfc.co.uk

Or find us on Facebook (North Elmham Countrysiders) or by calling the Norfolk County office: 01603 748931



Does something need to change in your life? Are you feeling stuck?

Talking things through with someone in a safe non-judgemental environment can help you find a way forward.

LOU GOLDSMITH
PSYCHOTHERAPEUTIC
INTEGRATIVE COUNSELLOR
BSC (HONS) UKCP ACCREDITED

I have 16 years of working with a diversity of presentations within Mind Charity/NHS/ Private Practice.

Face to face therapy in Reepham.

Zoom and telephone appointments also available.

Please see my website below for details.

Call: 07539274876

Email: louise.counsellingservices@yahoo.co.uk

lougoldsmithcounsellingservices.com



AQUANIQUE

Aquaunique Plumbing

BATHROOMS • PLUMBING • OIL HEATING

- Full Bathroom & Kitchen Installations
- All Domestic Plumbing Work
- Oil - Servicing, Installation, Maintenance/Repairs & Tanks
- Central Heating



07432 853481

info@aquaniqueplumbing.co.uk

01603 872698

www.aquaniqueplumbing.co.uk



ELMHAM WILDLIFE

In December I gave a talk to the Elmham Wives Plus group about how the local birdlife changes through the seasons. As well as changes through the seasons of the year, we also explored some of the changes that affect our birdlife over longer timescales. There are several birds that we've lost in North Elmham: Lesser Spotted Woodpecker, Red-backed Shrike, Nightingale, Willow Tit, Tree Sparrow and Corn Bunting to name but a few. Then there are a number of formerly common species that are still holding on, but rapidly heading towards extinction: examples include Cuckoo, Turtle Dove, Swift, Swallow (photo 1), House Martin, Spotted Flycatcher (photo 2) and Willow Warbler. On the other hand some species have arrived here in recent times – Red Kite (photo 3), Marsh Harrier, Buzzard, Little Egret (photo 4), Great White Egret and Cetti's Warbler for instance. Some of you will even remember a time before Collared Doves (photo 5) arrived.

There are lots of reasons why bird populations increase or decrease – sometimes the reasons are clear, other times less so; sometimes there's one single reason and other times there are a number of factors contributing. Habitat destruction is a common cause of decline, often linked with modern farming practices or the construction of new properties and roads. Legislation restricting the use of certain pesticides or prohibiting egg collecting, for example, have had a positive impact. Climate change is a big one, leading to the loss of some species and the arrival of others. The decline in insect abundance is another major negative factor – though this itself





is linked to both climate change and habitat destruction.

The thing that stood out to me when preparing the talk was just how many changes in our birdlife could be traced, at least to a large degree, to climate change. As the planet warms, species' distributions tend to shift towards the poles. That means that for those of us in the Northern Hemisphere, we see species arrive that formerly occurred only to the south of us, and we lose species that might continue to be found to the north of us. With birds we see this most clearly with migratory species that are dependent on insects, like Cuckoos, Spotted Flycatchers and Willow Warblers, disappearing from much of England but, for now at least, remaining common in Scotland. We also see birds that are dependent on wetlands, like the egrets for example, shifting north from parts of southern Europe where their former haunts are becoming too arid. But in most cases, the decline in the south of their range is much more rapid than any increase in the north – overall the population trend is nearly always downward.

My talk was about birds, but if I had focussed on insects the changes would have been even more dramatic. On the plus side we have gained lots of new species – though as with birds, local gain does not mean that their global population is increasing. Negatively, we are losing lots of species too – and even more obviously, the total insect

abundance is plummeting. Clancy's Rustic is an example of a moth we have gained thanks to climate change – not recorded in the UK until 2002 but now resident and spreading north. I caught my first, second and third examples here last year (photo 6). The large and extremely spectacular Garden Tiger (photo 7) is an example of a moth that we're losing. It was once a very common species in gardens but is now much rarer – I've caught a handful here over the years but the only one I've caught in the last couple of years was when I was visiting the Lake District. In the last 45 years they've declined by 88% in the UK with southern England bearing the brunt. Their downfall has been linked to climate change, in particular warm, wet winters and springs. Garden Tiger caterpillars (known as Woolly Bears as they're so hairy) are one of the favourite foods of Cuckoo, so this is also a good example of where the decline of a single insect species is directly connected with the loss of one of our most famous and iconic bird species.

The loss of species, and perhaps especially the decline in their abundance, should concern us. We should be concerned simply because we are losing amazing and beautiful animals from our environment, but more than that, we should be concerned because we cannot survive without them. Our environment is not merely a nice thing out there to enjoy when we get a chance, it's the fabric of our existence. We are part



of the ecosystem, dependent on other animals and plants whether for food, clothing, medicine, waste disposal and hygiene or just simple enjoyment and our mental health. When we fail to look after our environment and the species that live around us, we are failing to look after ourselves.

The good news is that we can all do something about this. Each and every one of us can help. You may have seen the piece in October's Elmham News entitled, "Making Positive Changes: Our Village and the Environment" (page 25). Following on from that the North Elmham Living Sustainably (NELS) group has formed and anyone in the village is invited to come along to our first event at the Eastgate Centre (on Eastgate Street) on Saturday afternoon, 24th February (see the advert on page 18). Do come along, but if you can't make it then you'll still be very welcome to join NELS (contact Nicola at nicolaruthearle@gmail.com).

Thankfully there is still lots of wildlife to see around the parish or in your gardens if you take the time to walk slowly and stop frequently to look and listen. If you have anything interesting to share please do drop me an email me at appleton.dave@googlemail.com, or phone me on 668431 or message me via X (formerly Twitter) at @ElmhamMeadows.

Dave Appleton

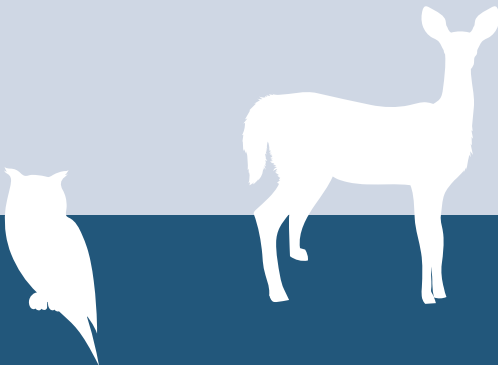



Elmham Garden Fete 2024

More people are needed to help
organise this wonderful community
occasion in our lovely village.

Please don't let last year's Fete be
the final one! 😞

If you are keen to see this
village tradition kept alive please
come to the meeting on
Tuesday 27th February at 7.30pm
in the Eastgate Centre.

Please help if you can 😊

If you can't make it on the night and want to help,

contact Susanna on 01362 668435

Scwmartins@btinternet.com



BRISLEY AND NORTH ELMHAM CRICKET CLUB

The summer season formally ended on Friday October 20th with the Norfolk Cricket Awards Dinner held at the Mercure Hotel in Norwich and it was a special evening for Brisley and North Elmham Cricket Club. 3 tables, more than any other Club, were present to witness a record 5 trophies picked up by the Club. The team collected both the Division 2 West title and the T20 Cup while Josh Hall won the Division 2 Batsman of the Year and Saturday vice-captain/midweek captain Callum Futter the Division 2 Bowler of the Year as well as the President's Award for overall Best Bowler across all Divisions.

Winter nets commence as below and all players, new and old, are welcome to attend, £5 per session. For more details contact Ollie Hall on 07387 184473



Greshams School, Holt
Sundays Feb 11, Mar 3, Mar 17,
2.00–3.30 pm

Taverham Hall School
Sundays Mar 31, 12–1.30pm, April 7,
April 14, 1.00–2.30 pm



DID YOU KNOW?

We offer a wide range of treatments and services you may not have tried yet..

- Chiropractic
- Deep Tissue & Sports Massage
- Relaxation & Pregnancy Massage
- Reflexology
- Therapeutic Facials
- Neals Yard Treatments
- Tailored Health Guides
- Free 30 Minute Assessments

VISIT US ONLINE OR CALL US
TO DISCOVER MORE

www.creativechiro.co.uk
info@creativechiro.co.uk
01328 854325



Creative Chiro, Pensthorpe Natural Park, Fakenham Road, Fakenham, Norfolk, NR21 OLN.

MASTER CHIMNEY SWEEP

NVQ QUALIFIED CHIMNEY ENGINEER



- All Chimneys, flues and appliances swept
- Certificates issued
- CCTV chimney surveys
- Bird/rain guards / Anti down-draft cowl supplied and fitted
- Stove servicing and maintenance



Established 1995

CALL D THOMPSON CHIMNEYS LTD

01328 851081

www.the-sweep.co.uk



WIVES PLUS ALL

At our last 2023 Wives Plus All meeting in North Elmham Memorial Hall on Thursday 14th December we were given an interesting, illustrated talk by North Elmham resident Dave Appleton on "Elmham Wildlife through the Seasons". Dave is well known for his regular Elmham Wildlife articles in the Elmham News. Thank you, Dave for your very interesting and knowledgeable talk. After Dave's presentation, members enjoyed a shared Christmas buffet supper.

The first meeting of Wives Plus All in 2024 will be our AGM.

WENSUM VALLEY BIRDWATCHING SOCIETY

The start of the new year, and a very wet one it was, meant the annual bird count of species in the Wensum Valley, traditionally held on the first Sunday of the year. This informal count takes the form of a competition for those who want to join a team and submit their total of species seen, but it can just be a relaxed day out observing species in the valley for others. 35 members participated, in teams of up to 4, and the competition was won by the Dereham Boys, unsurprisingly, with an excellent haul of 81 species seen. Driving around the area was a bit less relaxed than usual this year because of all the rain, and I personally have not driven through so much flood water for a long while! At one point we did have to make a three point turn and find another route because the flood looked too deep. The event does have a more serious side in that it provides plenty of material for our ever busy recorder, David Gibbons, to start our 2024 records.

Before Christmas around 40 of us celebrated with our customary social get-together, but with a difference this year. As well as the usual display of wonderful

WIVES CLUB AGM

THURSDAY 8th FEBRUARY 2024

MEMORIAL INSTITUTE HALL

NORTH ELMHAM

7.30 pm

There will be a raffle
and refreshments

ALL WELCOME

food contributed by the members, and a series of table quizzes to keep us all working hard, we had a presentation from Charles Sayer. Charles is a local landowner who has supported the club over the years, and he talked to us about agriculture through the years, and how time, science and Brexit have affected it. His talk was followed by a lively discussion while the mulled wine was being made ready! We made a good job of polishing off the food, and an interesting evening was enjoyed by all.

Future Events

Outdoor meetings: Everyone is welcome on these guided walks. See the website for meeting times and places.

Sunday 25th February: Scuthorpe Moor HOT.
Sunday 31st March: The Brecks, including Lynford Arboretum and Santon Downham

Indoor meetings: These are all held at Great Witchingham Village Hall at 7.30 pm, and visitors are welcome for a small charge Thursday 15th February – Molotovs and Merlins by Gordon Hamlett. Thursday 21st March – Wild Ken Hill by Dominic Buscall (Dominic founded and manages Ken Hill and we will follow this by a guided walk in late May).

07564 704365
OLIVER.JAGGARD@ICLOUD.COM



JAGGARD SWEEPS

CERTIFIED BY  **Fibretech UK**

**CHIMNEY SWEEPS
CCTV SURVEILLANCE
STOVE REPAIR AND SERVICE
COWL REMOVAL
COWL INSTALL
SMOKE TESTING
CARBON MONOXIDE ALARM INSTALL**

 **NORTH ELMHAM
NORFOLK**

WHITE PINE



TREE WORKS • LANDSCAPE



For all your :
Tree works
Fencing
Landscaping
Please call Martin
07795350990

Littleproud & Son

Independent Family Funeral Directors



**NEWLY OPENED
FUNERAL HOME IN DEREHAM**

Tel: 01362 695458 (24hrs)
South Green, Dereham, NR19 1PU

Tel: 01760 440269 (24hrs)
Hale Road, Bradenham, IP25 7RA

- Personally supervised by the Littleproud family & dedicated staff
- Traditional & Bespoke Funerals at an affordable cost
- Horse Drawn Funerals
- Pre-Paid Funeral Planning
- Memorial Consultants
- Modern Jaguar Fleet

 *"Our family taking care of your family"*  

www.littleproud-funerals.co.uk



ROYAL BRITISH LEGION

Happy New Year to all in the village and beyond. To date, the Poppy Appeal has raised £3,548.88.

As you may know, a photograph was taken of the Legion members at Bryan and Gerald's memorials and published in the December edition of the Elmham News. Due to an unforeseen event, Eileen Bent our Poppy Appeal collector for over 40 years was not able to take part in the photograph. However, with the aid of modern technology, she has been included as you will see above.

The next meeting is Thursday 1st February at the Kings Head at 8.00 pm. New members are more than welcome.

Mike Aston Branch Sec

ST MARY'S CHURCH

Dear Friends,

After the excitement and joy of Christmas, January can feel like a long and rather bleak month. As we move into February, we sense the lengthening of days and

hopefully some bright winter sunshine. In the Church calendar, we celebrate 'Candlemas' on 2nd February (or the nearest Sunday – this year, 28th January).

Candlemas remembers 'the Presentation of Christ in the Temple', when the infant Jesus was taken to the Temple by his parents, Mary and Joseph (Luke 2:22-38). It's a charming story and the subject of many paintings down the centuries – perhaps most notably the 17th century work by Ludovico Carracci. We see Mary handing her baby to an old man called Simeon. God had promised Simeon that he would not see death before he had seen the Lord's Messiah, and this was the moment!

Simeon gave us the beautiful canticle usually referred to as the Nunc Dimittis, Lord, now you are dismissing your servant in peace. Then he blesses Mary and Joseph and tells her that Jesus is destined for great things, although there is a dark undertone, when he tells Mary that a sword will pierce her soul. He is foreshadowing the grief and agony Mary will experience when her son is arrested and crucified some 33 years later.

GM GARROD PROPERTY MAINTENANCE

QUALITY BUILDING DEVELOPMENT AND IMPROVEMENTS

- **Property renovation & extensions**
Highly skilled local trade professionals
- **Bespoke handcrafted joinery**
- **Flint knapping, walling & bricklaying**
- **Hard landscaping and specialists in grid paving & driveways**



We provide a personal and professional service tailored to our client's requirements from concept to completion. Everything we do is finished to the highest standard.

Contact us today for a no obligation quotation!

07799 536145

✉ info@garrodpropertymaintenance.co.uk

🌐 www.garrodpropertymaintenance.co.uk



Park Physiotherapy

Leys Farm, Hockering NR20 3JE

www.parkphysiotherapy.co.uk

Chartered Physiotherapists Registered with the Health Care Professions Council

Muscle & joint pain; Sports injuries; Back Pain; Arthritis
Neck and Arm pain;
Dizziness; Headaches;
Continence & Pelvic Health for men & women; pregnancy problems

01603 881184

- Inspection & Testing
- Maintenance
- Fault-finding
- Installation

07895 523398
info@power-medix.co.uk
www.power-medix.co.uk



Going back to Simeon's canticle, Jesus is to be 'a light for revelation to the Gentiles and for glory to your people Israel'. This tiny baby will bring about the salvation of all people, of every nation, throughout time.

There is another character in this story, who is often overlooked. The elderly Anna, a widow who spends all her time in the temple, fasting and praying. She, too, can see that this child is the one promised by God. Overwhelmed with joy, she begins to praise God and to speak to everyone she meets about this child and the promise of redemption.

February is also the month when we see signs of new growth, especially aconites and snowdrops. The snowdrop has a nick-name, the Candlemas Bell, popping out of the earth like little candles with their delicate bell-shaped flowers and reminding us of God's promise.

Happy Candlemas!

WORTHING NEWS

Happy New Year everyone! Are your Christmas decorations now down and stored safely away? Well done, hope you had a cracking Christmas. What's next on the "agenda" I ask? Time to get the frying pans out as PANCAKE DAY is just around the corner.

Here you go mums & dads, and children, your time to raid the kitchen cupboards to use up eggs, flour and milk on TUESDAY, 13th February - Shrove Tuesday, the day before the start of Lent.

To take part and get started, you will need:

- 125g plain flour
- 1 egg
- 300ml milk

And so, the fun begins. If you've no recipe of your own, try this one below, how to make your pancakes:

- Sift flour into a bowl and make a hole in the middle. In a separate bowl, whisk together the egg and milk and pour them into the hole.
- Whisk the mix with some flour and gradually start adding the rest of the flour until you have a smooth batter. Cover the bowl and leave for 30 minutes.
- Heat a frying pan to a medium heat and spray some cooking oil. Using a ladle, pour some of the mixture into the pan and tilt the pan until it spreads out evenly.
- Cook one side of the pancake until it's golden or lightly brown and toss or flip it over, or if you are not brave enough, use a slice or palette knife will help. Cooking time will depend on the hob but it's usually about 45-60 seconds on each side.
- Make sure to spray cooking oil before each pancake and cook until the batter is finished.
- Stack all pancakes and add your favourite toppings which could be some scrummie and mouth watering layers with perhaps syrup, lemon, fruit, ice cream or even chocolate, but enjoy while you can before any fasting begins during Lent.

I wonder however, who will succeed in tossing their pancake and leaving it stuck on the ceiling?

The Christian tradition of Lent will begin on Ash Wednesday 14th February for 40 days and ends Saturday 30th March. This is when many Christians prepare for Easter by observing a period of fasting, repentance, moderation and spiritual discipline. Time is set aside for reflection on Jesus Christ – his suffering and his sacrifice, his life, death, burial and resurrection. With this in mind, Worthing Church will be holding a luncheon, we hope you are able to join us.

WORZELS ROOFING

ROOFER TILER / SLATER

NEW, OLD WORK REPAIRS

07990 972381/01760 755024

WWW.WORZELSROOFING.CO.UK

**Over 15 Yrs experience: No job too small
Free estimates: Competitive prices**

ELMHAM MEMORIAL HALL

Available for Hire

LARGE HALL

With stage area and serving hatch

Ideally suitable for Wedding Receptions and Theatrical Productions

SMALL HALL

With Snooker Table, Darts and Short Mat Bowls equipment

**Both Halls with access to rear garden area (suitable for summer functions) and
Well equipped kitchen. Crockery and cutlery available.
Performing Rights and Public Entertainment Licences**

Registered with Breckland District Council under Betting & Lotteries Act

Reasonable Hire Rates

Bookings 01362 668580

Elmham Memorial Hall is Registered Charity – No 304020

ANT'S CARPETS

Carpet and vinyl supplied and fitted

Free measures, estimates and planning

All work guaranteed – Home selection service available

Wet room flooring supplied and fitted

Customers own carpet and vinyl fitted

Mobile: 07919273107 Tel: 01362 667747

**BISHOP'S LENT DIOCESAN APPEAL
LENT LUNCHEON
ON SUNDAY 10th MARCH
FROM 12 NOON**

**Raising Funds For The Anglican
Church Of Papua New Guinea,
Newton Theological College**

A simple luncheon of soup and rolls will be served in the church and any kind donation received will be passed on to support the installation of 25 new water tanks which are essential for student homes located near Popondetta Town in Oro Province.

This college plays a crucial role in providing spiritual formation, professional development, and academic rigor for those preparing for ordained ministry.

Living with their families on campus, during their time at the college, they study, grow their own food, and cultivate gardens on the college grounds.

No booking necessary, please drop by and visit St Margaret's Church for lunch.

February Services

11th and 25th both starting at 10.30am Refreshments will be available after each service together with an opportunity to meet up and share in some friendly banter. We hope you can join us.

**Advance Notice: Annual Easter Sunday
Duck Race – 31st March, 12 Noon,
Worthing Riverbank**

For all Worthing church events and information please contact Celia Daniel on tel: 01362 668928 or email: c.daniel784@btinternet.com



SPOTTED IN CAMBRIDGE

When we were visiting the Cambridge Museum of Archaeology and Anthropology in Cambridge in November last year we spotted this Walrus Ivory Plaque in the attached photo.

The interpretation note that accompanied it read...

Walrus Ivory Plaque representing Christ in glory, with the Virgin Mary and St Peter. The Latin inscription around the figure of Christ translates as

"All of you see my hands and feet" 10th or 11th Century North Elmham.

A little bit of the history of our village from a thousand years ago. I don't know if it was in a permanent, or a temporary exhibition at the museum, but I but thought it might be of interest to your readers.

Matthew Syngé

Guitar and Music Tuition **Beginners to Advanced**

Classical, Jazz, Folk, Pop and Rock, Bass Guitar

Jazz Improvising - any instrument.

Qualified teacher and professional musician

Peter Wild LTCL

Tel. 01362 668558 (North Elmham)

Plastering / Rendering

GENERAL BUILDING MAINTENANCE

NO JOB TOO SMALL !

CALL ME TO DISCUSS YOUR PROJECT

NEIL ALLSEBROOK:- 07802 238835

THANK YOU – CHAT SOON

 **Norfolk** County Council

Norfolk Swift Response

0344 800 8020 – option 1

Norfolk Swift Response provides support to people in Norfolk over the age of 18, who do not need regular support but may suddenly need help.

For example, if a person falls and needs help but does not need an ambulance or unexpectedly needs assistance with personal care. The service is free and operates 24 hours a day 365 days a year



CHURCH SERVICES

HEART OF NORFOLK GROUP SERVICES FOR FEBRUARY 2024



4TH FEBRUARY – SECOND SUNDAY BEFORE LENT

| | | |
|----------|-------------------|----------------|
| 9.30 am | Wood Norton | Morning Praise |
| 10.30 am | Bawdeswell + Zoom | Holy Communion |
| 10.30 am | North Elmham | Holy Communion |
| 10.30 am | Stibbard | Holy Communion |

11TH FEBRUARY – SUNDAY NEXT BEFORE LENT

| | | |
|----------|-------------------|----------------|
| 10.30 am | Bawdeswell + Zoom | The '10.30' |
| 10.30 am | Worthing | Holy Communion |
| 10.30 am | Foulsham | Holy Communion |
| 10.30 am | Stibbard | Morning Praise |

14TH FEBRUARY - ASH WEDNESDAY

Holy Communion at Foulsham

18TH FEBRUARY – 2ND 1ST SUNDAY OF LENT

| | | |
|----------|-------------------|-----------------------|
| 10.30 am | Bawdeswell + Zoom | Holy Communion |
| 10.30 am | North Elmham | Holy Communion (Iona) |
| 10.30 am | Wood Norton | Holy Communion |
| 4.00 pm | Foulsham | Sung Evensong |

25TH FEBRUARY – 2ND SUNDAY OF LENT

| | | |
|----------|--------------|---------------------|
| 9.00 am | Guist | Holy Communion |
| 10.30 am | Bawdeswell | Word & Praise |
| 10.30 am | Foulsham | Holy Communion |
| 10.30 am | Worthing | Iona Morning Praise |
| 10.30 am | North Elmham | Morning Praise |

*Services at Bawdeswell Church are also available on Zoom.
www.heartofnorfolkchurches.org.uk

Joanne Medler Hypnotherapy

ACCPH Registered Hypnotherapist, NPL & EFT Practitioner in North Elmham

Helping people overcome various life issues. Contact me to see how Hypnotherapy may be able to help you

Tel: 07766 870145 Joannemedlerhypnotherapy@gmail.com
www.joannemedlerhypnotherapy.com

Tina Barnes MCFHP MAFHP

Foot Health Professional

Professional treatment in the comfort of your own home

We specialise in treatment for:

Corns Ingrown toe nails Fungal infection Toe orthotics
Callus Nail deformities Diabetic foot assessment

For a private consultation & appointment:

Tel: 01362 668348 - Mobile: 07833 511353

Help at Hand

Peter Cross



phone/fax: 01362 861024

mobile: 07796550189

All jobs considered

Gardens/Driveways restructured and designed
Brickweave/Patios/Pathways/Carparks/Borders/Edging etc
(All materials & aggregates can be delivered and surplus
cleared away)

Complete Self-Sufficient Service

Authorised  Engineer



Oil Boiler Servicing
and Breakdown
Repairs

Assured Boiler Care Ltd



Power Flushing
Existing Heating
Systems

Oil Tank Replacement

For further details, Contact David Rowe on

01328 700500 or 07900 060940

20% Off the cost of Power flushing for limited time only

TYPES OF DOG WORDSEARCH

| | | | | | | | | | | | | | |
|---|---|---|---|---|---|---|---|---|---|---|---|---|---|
| N | R | S | C | F | F | I | T | S | A | M | O | T | H |
| H | N | I | O | C | B | U | L | L | D | O | G | T | E |
| S | R | N | L | H | R | W | E | E | L | G | A | E | B |
| N | E | A | L | I | P | E | B | G | D | T | I | D | I |
| U | L | I | I | H | E | A | I | O | O | L | R | R | O |
| H | I | T | E | U | D | C | E | R | X | P | I | E | M |
| C | E | A | U | A | P | N | O | O | R | E | D | H | E |
| O | W | M | D | H | S | I | U | R | E | E | R | P | T |
| D | T | L | A | U | E | O | N | H | G | D | T | E | C |
| I | T | A | B | A | T | N | I | S | S | I | A | H | R |
| L | O | D | B | S | T | C | A | H | C | H | E | S | U |
| M | R | P | O | I | E | C | T | G | L | H | C | G | L |
| D | H | O | S | R | R | R | E | E | N | N | E | A | D |
| P | B | X | U | S | T | H | O | U | N | D | L | R | D |

BULLDOG
PINSCHER
DALMATIAN

MASTIFF
BOXER
SHEPHERD

BEAGLE
TERRIER
SETTER

CORGI
ROTTWEILER
CHIHUAHUA

COLLIE
HOUND
DACHSHUND

ADVERTISERS INDEX

Children

Madhouse (Childcare)..... 6

Eating Out/Eating In

Kings Head Hotel26-27

Willie Weston (Fishmonger)..... 4

Fitness, Health & Beauty

Alison Watson (Beauty & Podiatry) 4

Cameron Reid (Osteopathy)28

Creative Chiropractic36

Joanne Medler (Hypnotherapy).....46

Lou Goldsmith (Counselling)30

Park Physiotherapy.....40

Tina Barnes (Podiatry)46

Unisex Hairdressing & Nails28

For The Home & Garden

Aquanique Plumbing.....30

Anglia Roofline (Soffit & Fascia Boards, Gutters) ... 2

Ant's Carpets.....42

Assured Boiler Care.....46

Dereham Hire (Digger & Tool Hire/Sales)..... 16

DKC Plumbing & Oil Boiler Specialists28

D Thompson Chimneys (Chimney Sweep).....36

Firing Squad (Woodburners)..... 8

Garrod Property Maintenance40

Greensleeves (Lawn Care).....16

Help at Hand (Garden Maint).....46

Jaggard Sweeps (Chimney Sweep)38

John Coles (Electrician/Property Maint)..... 8

Neil Allsebrook (Plastering & Rendering)44

The Norfolk Sweep (Chimney Sweep)..... 8

Norfolk Woodburners (Installations).....28

Power-Medix (Electrician)40

R P Pest Control..... 2

Ravencroft Tree Services 14

Richard Roos (Property Maint) 6

S&C Window Repairs 4

Tree Work East.....51

White Pine (Tree Maint/Fencing/Landscaping).....38

Worzels Roofing42

Zinka' Help at Home.....20

Firewood

Mark Bane (prev MB Logs)..... 14

Funeral Directors

Fakenham & District Funeral Services10

H Brett & Sons 14

Littleproud & Son38

Holiday Accommodation

Kings Head Hotel26-27

Pets

Four Paws (Dog Grooming) 6

Furry Dogmother's (Dog Grooming).....20

Tuition

Kay Barker Fine Art 6

Nick Long (Driving)20

Peter Wild (Music)44

Vehicle Maintenance

Classic Offroad Garage Services..... 16

Norwich Road Garage..... 10

North Elmham Service Station.....51 & 52

Venue Hire

Eastgate Centre 14

Elmham Memorial Hall42

Other

Broadland Lifting Services 14

Clan Press.....51

Computers@Home 4

Fakenham Prepress20

*To advertise in the Elmham News please contact
Martin Phillips: martin.s.phillips@btopenworld.com*

This Month's Photo Contributors

Our thanks go to everyone below who submitted and gave permission for the images included this month.

COVER: Sarah Felton

PAGE 11: Janet Woodhouse

PAGE 13: Martin Phillips

PAGE 19: Susanna Wade-Martins

PAGES 31 & 33: Dave Appleton

PAGE 35: Mark Ballman

PAGE 39: Mike Aston

PAGE 43: Matthew Synge



NORTH ELMHAM PARISH COUNCIL

PARISH COUNCILLORS

Chair: Jennie Borgnis, 01362 668 952
Vice Chair: Martin Phillips, 01362 668 409
Ann Ferris, 01362 668 580
Tom Fitzalan Howard, 01362 668 232
Brian Gee, 01362 422 799
Paul Grainger, 01362 667 135
Ann Keeble, 01362 668 216
John Labouchere, 01362 668 306
Nick Markwell, 01362 668 557
Michael Rayner, 01362 667 859
Colin Smith, 01362 668 585

PARISH CLERK

Kevin J Webb, 01328 855046
northelmhampc@hotmail.co.uk

MEETINGS

Held on 1st Wednesday of the month in the Pavilion at 7.30pm. All parishioners welcome. Public participation takes place at the beginning of each meeting. County and district councillors attend meetings whenever possible.

Between meetings specific matters for the Parish Council can be notified according to the list below.

VILLAGE FACILITIES

Allotments..... Martin Phillips
Broom Green & Pound Jennie Borgnis, John Labouchere
Cathedral Meadows..... Tom Fitzalan Howard, Ann Keeble
Cathedral Ruins..... Ann Keeble, Tom Fitzalan Howard
Eastgate Centre..... Martin Phillips Paul Grainger Jennie Borgnis
Millennium & Jubilee Wood..... Jennie Borgnis, John Labouchere
Playing Field & Pavilion..... Colin Smith, Ann Ferris
Prince William Wood..... Tom Fitzalan Howard, Nick Markwell
Village Green Colin Smith, Brian Gee
Footpath Warden..... Jennie Borgnis, Ann Ferris

SERVICES

Environment & Maintenance Martin Phillips
Highways Paul Grainger, Brian Gee
Mid-Norfolk Railway Liaison..... Michael Rayner, Nick Markwell
Planning..... Michael Rayner, Martin Phillips, John Labouchere
Street Lighting..... Tom Fitzalan Howard, Nick Markwell, Colin Smith
Tree Warden Tom Fitzalan Howard, Nick Markwell, Colin Smith
Website Jennie Borgnis, Martin Phillips

PARISH CHARITIES

There are a number of charities that make grants to individuals resident in the parish. Please consult the community website for information elmham.org.uk/parish-council/village-charities.

NORTH ELMHAM DIRECTORY

Elmham Surgery, Holt Rd - 01362 668215

Group website: elmhamsurgery.com

Surgery Opening Times Mon, Tue, Thur, Fri 8.30 am–6.30 pm, Wed 8.30 am–6.00 pm)

Swanton Morley Surgery, Dereham Road - 01362 638100

Surgery Opening Times Mon–Fri 8.30 am–6.00 pm

Elmham and Swanton Morley Dispensary

Dispensary Opening Times Mon, Tue, Thur, Fri 8.30 am–12.00 pm, 2.00 pm–6.30 pm
Weds 8.30 am–12.00 pm, 2.00 pm–6.00 pm

Other Useful Contacts

NHS Medical Help

Dial: 111

111 online: 111.nhs.uk

POLICE: Non Emergency Dial: 101 - EMERGENCY Dial: 999

| | | |
|--------------------------------|---|------------------------------|
| Breckland District Councillors | Gordon Bambridge Bill Borrett | 01603 881364 01362 860200 |
| Norfolk County Councillor | Bill Borrett | 01362 860200 |
| Member of Parliament | george.freeman.mp@parliament.uk | 01953 600617 |
| North Elmham VC School | Ms Victoria McConnell, Head Teacher | 01362 668318 |
| Chairman of School Governors | Robert Plant chairofgov@northelmham.norfolk.sch.uk | |
| Memorial Institute | Bookings: Ann Ferris p.ferris84@yahoo.com | 01362 668580 |
| Pavilion | Bookings: Ann Ferris p.ferris84@yahoo.com | 01362 668580 |
| Eastgate Centre | Heather Caley | 01362 668245 |
| Breckland Dog Warden | Confidential message or texts 07771 617417 | 01362 858500 |
| London Express Tickets | Travel Centre | 01362 694211 |
| Sanders | Wednesdays to Norwich | 01263 712800 |
| Konect Bus | | 03300 539358 |
| Community Website | www.elmham.org.uk | |

Dereham Library, 59, High Street, Dereham, NR19 1DZ - 01362 693184

Opening times: Mon–Fri 09:30–19:00, Sat 9:30–16:00, Sun 10.00–16.00 (Open Library access only)

Mobile Library calls in Elmham every 4 weeks

| | | |
|------------------------|--|----------------|
| Anglian Water | | 0845 7145145 |
| Dereham Leisure Centre | | 01362 693419 |
| UK Power Networks | Power Cut (24 hours) | 0800 31 63 105 |
| Samaritans | | 116 123 |
| Citizens Advice Bureau | www.ncab.org.uk | 0800 144 8848 |

Clergy - All telephone numbers local code (01362)

| | | | |
|-------------------|-----------------------|--|--------------|
| Church of England | Reverend Sally Kimmis | heartofnorfolkrector@gmail.com | 668850 |
| Roman Catholic | Father Jay T Magpuyo | 35 London Rd, Dereham | 694066 |
| Methodist | Rev Betty Trinder | 31 Trinity Close, Dereham | 695582 |
| Salvation Army | Major Diana Bennetts | dereham@salvationarmy.org.uk | 696341 |
| More2Life | Anne-Marie Fewell | | 01328 701830 |

Church Wardens

| | | |
|----------|---------------|--------|
| Elmham | Michael Newey | 668424 |
| Worthing | Celia Daniel | 668928 |



TREE WORK EAST Ltd

Tree Surgery & Maintenance
Stock fencing & Landscaping
www.treeworkeast.co.uk

"Call for a
free quotation"

Horningtoft NR20 5DJ

Established 2007

Office: 01328 700942

Mobile: 07876125301



E2m Public
Liability Insurance

T 01553 772737 E info@clanpress.co.uk W www.clanpress.co.uk

I Dundee Court · Hamburg Way · King's Lynn · Norfolk · PE30 2ND

The complete printing solution
clanpress
www.clanpress.co.uk

Litho Printing · Digital Printing · Design

Brochures · Leaflets · Folders · Flyers · NCR Sets · Business Stationery

Newsletters · Roller Banners · Outdoor & Indoor Signage

NORTH ELMHAM SERVICE STATION

Servicing, MOTs, Diagnostics, Tyres,
Batteries, Exhausts
& Restorations

Mobil 1
SERVICE CENTRE

Monday - Friday 8:30am-5:00pm
Saturday 9:00am-12:00pm

Station Road, North Elmham, NR20 5HH

Tel: 01362 668226



Detox your engine

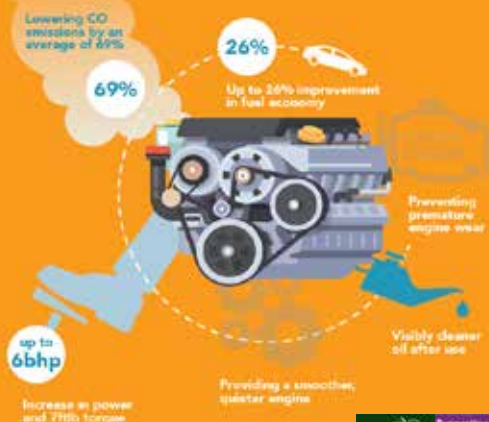

The UK's ONLY Multi Award Winning Engine Decontamination Treatment is now available here at North Elmham Service Station

You can enjoy **IMPROVED FUEL ECONOMY** and **RESTORE ENGINE PERFORMANCE** North Elmham Service Station now have The Multi Award Winning EDT Automotive Engine Decontamination System which has been purposely engineered to enhance both petrol and diesel engines



The ONLY Engine Decontamination Treatment available in the Dereham area

Ask one of our team on how an Engine Detox can save you money AND Improve your cars performance

Benefits Include :

- Increased Miles Per Gallon
- Drastically reduced exhaust emissions
- Prolonged engine life
- Reduced engine internal friction allowing smoother running
- More efficient oil flow around engine



**01362
668226**

**Station Road
North Elmham
Dereham
Norfolk
NR20 5HH**

