

# Elmhurst News

DECEMBER 2022  
JANUARY 2023

**OUR VILLAGE COMMUNITY MAGAZINE**



Wishing all our  
readers a very  
Merry Christmas  
and a Happy  
New Year

**FREE MAGAZINE: DONATIONS WELCOME**



## S&C Window Repairs

taking the pane out of damaged windows

**Local independent business - Free estimates**

### **Repairs to double glazed windows, doors and conservatories**

Steamed up windows, broken handles, hinges, replacement gasket,  
plus cat flaps, door panels and more.

**01603 520136 or 0800 1601932**

sandcwindows@gmail.com [www.sandcwindows.co.uk](http://www.sandcwindows.co.uk)

## **R P Pest Control & Environmental Services**

**Helping you put your pests out of business**

***YOUR FRIENDLY LOCAL PEST CONTROLLER***

**Wasps, Rats, Mice, Moles, Rabbits, Pigeons  
and most Insects Controlled**

**CALL RICHARD**

**RSPH Qualified, Fully Insured  
North Elmham, Dereham, Norfolk**

**Tel: 01362 667138**

**Mob: 07583076214**



## **Elmham News**

To advertise in the Elmham News please  
contact Martin Phillips

Email: [martin.s.phillips@btopenworld.com](mailto:martin.s.phillips@btopenworld.com)

Tel: 01362 668409

## EDITORIAL

We cannot believe that this year is on its last legs, and about time too. What a time it has been with massive celebrations for Queen Elizabeth's Platinum Jubilee which no one alive will ever see again and then the sad news of her death. The new accession of a King bringing with it huge speculation on social media as to what sort of a king will he be. Whether you approve or disapprove of the monarchy, let's just give him time and space to sort it all out.

One Prime Minister goes, another steps up, bungles it and steps down and a third is left to sort out the mess. The rest of us are left facing rises in bills but not income. There will be handouts to those in need but we will have to pay for it in the future.

Hopefully the Church Larder will be able to help some of us who are in need but we will need donations to help buy the food.

Christmas is always a time of giving, to our family and friends but this year let us give to those in more need than ourselves.

Something we at Elmham News can give is sincere thanks to all our contributors and deliverers without whom there would not be a magazine and a very good one at that, if we may say so.

Thank you for donations this month go to Anon Station Road and Anon Orchard Close. We are always pleased to receive any donation.

The whole team here wish you a peaceful and Happy Christmas and let's hope, a Happier New Year.

**North Elmham community  
website [www.elmham.org.uk](http://www.elmham.org.uk)**

**PLEASE NOTE: Submission deadline for articles to be included in the FEBRUARY edition is 14TH JANUARY. Please email your article to each of the editors listed below asap before the deadline.**

**Volume 45, No 11, December 2022/January 2023**

**DONATIONS APPRECIATED**

### EDITORS

Chris Hill	Editor	laine.hill@icloud.com	01362 667028
Caroline Payne	Editor	carolinejpayne@hotmail.co.uk	01362 668704
Meg White	Editor	megandnigel@gmail.com	01362 668302
Janet Woodhouse	Editor	robert.woodhouse2@gmail.com	01362 668525

### ADVERTISING

Martin Phillips	Advertising/Treasurer	martin.s.phillips@btopenworld.com	01362 668409
-----------------	-----------------------	-----------------------------------	--------------

### PRODUCTION & DISTRIBUTION

Sarah Felton	Magazine Layout & Design	sarahfelton@yahoo.com	
Chris Hill	Distribution	laine.hill@icloud.com	01362 667028

### OTHER MEMBERS

Bob Fletcher	Chairman	Beverley, Nr Church, NR20 5JU	01362 668514
Jeannette Fletcher	Committee Member	Beverley, Nr Church, NR20 5JU	01362 668514
Brian Wheeler	Committee Member	21 Cathedral Drive, NR20 5JH	01362 668621

### DISCLAIMER

The views expressed in the Elmham News are often those of individual contributors and might not necessarily be shared by the joint editors. Whilst the editors and committee of the Elmham News accept advertisements in good faith, the credibility of the contents is the sole responsibility of the advertiser.

# **Charles Seaman**

**Interior/Exterior Painter and Decorator**

**Domestic and Small Business Work Undertaken**

**Highly Competitive Rates**

Telephone: **01362 688309** 2 Bell Close, Bawdeswell, Dereham, Norfolk

## **WILLIE WESTON of BLAKENEY**

***Fresh locally caught fish, shellfish, pates & more***

You can find me at Fakenham

**Near the Red Lion on Thursdays 7.00am to 2.00pm and**

**Near HSBC on Saturdays 8.00am to 2.00pm**

**Please phone your orders to 01263 740910**

**or visit The Fish Shop, 5A Westgate Street, Blakeney**

## **Computers@home**

**01362 698872/851872**

**07768086272**

Email: [nijel@clara.net](mailto:nijel@clara.net)

Sales, Service & Repairs  
Computers New and Secondhand  
Internet & Software problems  
Repairs to printers, Scanners,  
Copiers & Fax machines  
Daytime, Evenings & Weekends

## **Alison Watson**

**Beauty Treatments & Foot Health Practitioner**

**(S.A.C. Dip. FHP)**

**(College Guild of Graduates Register)**

**Facials, Waxing, Manicures/Pedicures, Tinting, Lash Extensions,  
Shellac Nails, Ear Piercing**

**Toenail Trimming, Corns, Callus & Fungal Infections**

**For Appointments, Please Ring; 01362 668419**

## APOLOGIES, APOLOGIES

My apologies for omitting the name of the pub at Broom Green. It was the King William IV or as the locals called it the King Billy!

I should have said half way down the paragraph beginning 'The George & Dragon pub' with the words 'I have seen a photograph of the inside of the King Billy with a lady' (sometimes the fingers on my keyboard have a mind of their own and like small children won't do what I want them to do!)

*Janet Woodhouse*

## BROOM GREEN & THE CHAPEL

We always like to hear from people who have been interested in what we have written about the village or its neighbours, last month it was Broom Green.

First to make contact was June Clarke via e-mail who used to live opposite Nelsons at the top of the village. Now she lives in Dereham. She said how sad it was to see the Chapel in such a sorry state as she knew it long before it began to deteriorate.

Then Irene Colby (nee Frost) from Taverham wrote a letter to say when she was a young child her family lived in Monument House which faces the railway line. She said when the trains passed the whole house began shaking!

She went on to say she and her brother Michael regularly went to Sunday School at the Chapel on Sundays. As a little girl it was Sunday mornings, as she got older, it was Chapel in the afternoons and later when she was much older, she went to the Chapel on Sunday evenings because she was taking Scripture exams with Barbara Porter who also lived in Broom Green. She said they both passed!

Mrs Buxton, who lived in Broom Green took the classes and as we said last month so did Caroline's mother.

We mentioned the pub, the King William (King Billy to the locals). Irene went on to say as a family they went to the pub, you know children had to be seen and not heard. She said her father liked darts and playing whatever game was played with dice, sometimes she said she would be crying because she wanted to go home but had to stay! Poor child fancy having to stay in the pub!!

Then a phone call came from Bruce Howell who said he and his brothers also went to Sunday School at Broom Green. They lived at Blackhall Farm, as near as one can get to the railway line not far from the Council Houses alongside the Broom Green Road. He said to get there they walked along the railway line, not sure where they hopped off though. Bruce went on to say there were two sets of railway lines from County School to a short way past the bridge at Broom Green. We have said before that there was a branch line which turned right just past the bridge and continued on to Foulsham and Reepham and on to Wroxham. He said if two trains were going to leave County School station at the same time, as above, they raced each other.....what fun for youngsters to watch!

Times and lives were different then.

*Janet Woodhouse*



**Why couldn't the skeleton go  
to the Christmas party?**

**He had nobody to go with**

Your local building & property maintenance service. Over 25 years professional building experience.

Building Repairs  
Joinery / Carpentry  
Bathrooms / Kitchens  
New Roofs / Roof Repairs  
Extensions / Alterations  
Conversions / Renovations  
Windows / Conservatories  
Traditional Norfolk Flint Work  
General Property Maintenance

**07881 957032**  
info@roosbuild.co.uk



**RICHARD ROOS**  
Building & Maintenance

**01362 470543**  
www.roosbuild.co.uk



www.fourpawsnorfolk.co.uk



**07469 766 331**

**Please call to book an appointment**

Corners Nursery, Fakenham Rd, Hoe, Dereham NR20 4HA

**Dog Grooming**

**At Great Prices!!**

**Fully trained - City & Guilds - Fully insured studio - First aid trained - All breeds and sizes welcome**



Pre-school Group

We are a registered OFSTED independent preschool offering flexible childcare for children aged 2-5yrs in a light airy free flow setting. Before/after school and holiday club for children 5-12 years. 10% Discount for North Elmham Primary School children.

If you would like to come and view or enrol your child, then please contact northelmhamadmin@scribblespreschoolgroup.co.uk or alternatively call 01362 668638



**The Bell**  
BRISLEY



With the Autumn and Winter months upon us...

It's time to snuggle up and gather with friends and family....Our Christmas, New Year's Eve & plans for January 2023 are on our website & on posters in the pub. Any questions, feel free to give us a call.

Recently we put together a project called Local Voices, the aim of the project being to preserve our local heritage. A part of the project is to have portraits of people in our community painted by a talented local art group as well as anecdotal voice recordings. If anyone is interested in taking part, we'd be delighted to hear from you. Please email or call Laura at the pub to arrange this.

**www.thebrisleybell.co.uk 01362 705 024**





## CHRISTMAS DECORATION DEMONSTRATION

Another resounding success for an 'Evening with Ian Nickerson' who never fails to delight and enthrall us with his wizardry. Two hours flew by without effort and the resulting masterful creations were raffled off. His nimble fingers and gentle chat about the different flowers and where they are grown in countries as far flung as Columbia, Kenya, Spain and The Netherlands kept us all interested. He answered questions and gave handy hints as he wove his magic.

Ian created eight arrangements, all for Christmas including a simple block of oasis with two candles which was transformed into a table centre of delight complete with cones, orange slices, glorious cymbidiums and greenery. A hand-tied bouquet of white roses, lisianthus and lilies became the epitome of elegance. A heart shaped

wreath made a welcome for your door, a small hatbox was stuffed with colourful flowers and greenery. A flat circle of foam was transformed into a wondrous mixture of conifers, green pine and flowers that drew gasps of appreciation from the audience, especially as it had a bottle of wine enclosed in the gerberas and foliage. Most of the greenery was from his own garden.

He very generously donated his arrangements which were raffled – what whoops of joy from those who won one of these. Sadly I didn't!

Ian, who lives in Elmham has his shop in Dereham (Ian's Floral Studio), was thanked for his generosity, both for his time as well as the arrangements and the gift of flowers which was immense.

All profits will go to St Mary's Restoration Fund. How sad for you if you missed this lovely evening!

*Janet Woodhouse*



# The Norfolk Sweep

*Friendly, Professional Service • Fully Insured  
All Types of Chimney / Flues Swept*



**Anthony Walden**

**01362 680189**

**[www.thenorfolksweep.co.uk](http://www.thenorfolksweep.co.uk)**



## **JOHN COLES**

**ELECTRICIAN**

**PROPERTY ALTERATION/  
MAINTENANCE**

All electrical work

And building work, plumbing &  
carpentry

All aspects of kitchen, utility & bathroom  
refit

(incl mobility & access solutions)

Garden landscaping

Happy to advise, discuss work/provide  
prices

Public liability insurance + references

**01362 692249 or 07919 593391**

Find us on Facebook

Your satisfaction is our reputation  
Friendly, reliable family business



# **FIRING SQUAD WOODBURNERS**

Comprehensive stock to view at our  
showroom on The West Raynham Business Park

**01328 838 665**

e-mail: [firingsquadwoodburners@yahoo.com](mailto:firingsquadwoodburners@yahoo.com)

[www.firingsquadwoodburners.com](http://www.firingsquadwoodburners.com)

**APPROVED CLEARVIEW STOCKIST**



## THE TRUSSELL TRUST CHARITY LUNCH

On Wednesday, 26th October, over 50 people met in the Eastgate Centre to enjoy a simple lunch of homemade soup, bread rolls and cake. It was a delightful occasion where we shared music, songs and poems.

One of the Trustees from the Trussell Trust, Mr. Trevor Theobald, gave a short talk, which provided an overview supported by statistical evidence, illustrating clearly why the need for foodbanks remains an urgent and growing need in our community and across the UK.

Grateful thanks to all those who came and gave their generous support to this event.

Thanks as well to the helpers who made and served the soup, baked the cakes and did the washing up and thank you to Morrisons for the bread rolls.

Thank you to Natasha Hood for leading the singing.

Together we made an amazing £605.

*Jenny Cunningham*

## THE BUILD CHARITY VOLUNTEER CAMPAIGN

The BUILD Charity are looking for people to support our social events with a small group of adults with disabilities, with all expenses covered. If it is a relaxing weekend that you are after, this could be a Sunday Roast, a Sunday afternoon Walkabout, a Grow and Go gardening session or even a Sunday afternoon cinema trip. If you enjoy even more excitement, why not head into the city for our Ten Pin Tuesdays or even a Wednesday Club Social!

Alternatively, if you have expertise in marketing, fundraising, event management or photography and are willing to share your skills with us, we would also love to hear from you!

We believe that volunteers should get as much out of the BUILD Charity as they put in, so there are many benefits to these roles. As a BUILD Charity volunteer, you attend events whenever it suits your schedule, all volunteer expenses are covered by the charity and by becoming a BUILD volunteer, you receive your disability awareness training and safeguarding training.

If any of these volunteering opportunities are of interest to you then either call the office on 01603 618029, email us at [volunteer@buildcharity.co.uk](mailto:volunteer@buildcharity.co.uk), or check out the website for our sign up form and donation pages.

We look forward to hearing from you!

Follow us on Facebook - <http://www.facebook.com/pages/Build-Norfolk/218067204873394>

## CHRISTMAS SHOPPING?

Can't face facing the traffic and parking?

Did you know there is a weekly Wednesday Sanders No.23 bus to Norwich.

Leaves North Elmham Main Bus Stop at 9.35am ( outside Pavilion) and continues down Eastgate Street & Station.

Returns from Norwich Castle Meadow at 1.20pm arriving back at 2.00pm.

Bus passes accepted.

Full details on their website. <http://sanderscoaches.com>

## Mot, Service and Repair Centre

### Full Workshop Facilities

# NRG

- Servicing And Repairs To All Makes (Norwich road garage)
- Fully automated MOT testing
- Vehicle Diagnostics- Engine Management, ABS, SRS And A/C
- Air conditioning- Servicing and Repairs
- Tyres supplied and fitted at competitive prices
- Free collection and delivery (in Local area)
- Competitive prices- ring for a quote or pop in

### NORWICH ROAD GARAGE

43 Norwich Road, Dereham, NR20 3AS

Tel: 01362 692237 or 07900994749

(Next to the fire station)

**Proprietor: Derek Jarrett (30 Years Experience)**



## FAKENHAM & DISTRICT FUNERAL SERVICES LTD.

INDEPENDENT FAMILY FUNERAL DIRECTORS

*Emma Duggan & Beau Elliott*

*'Helping others at a time when it's  
most needed.'*

**TEL: 01328 838838**

*(24hr emergency)*

WEASENHAM MANOR, FAKENHAM ROAD,  
WEASENHAM PE32 2TF



**Golden Charter**   
Independent Way Funeral Plans

## **FAKENHAM UKULELES**

On Wednesday 12th October, the Fakenham Ukes entertained the Tea at 2 afternoon event. The afternoon kicked off with a sumptuous selection of delicious sandwiches followed by a grand display of home-made cakes, provided by our Village ladies. Pretty flowers decked the tables, where everyone was presented with a small bouquet of flowers before they left. The 'Fabulous Fakenham Ukes' were on top form with their array of sing-a-long type music and the crowd were joining in throughout, clapping and singing. A great afternoon was had by all - with a couple of the folks asking if they could join the group as it looked so much fun! The Fakenham Ukes provide entertainment and ALL funds are given to needy local causes.

## **FAKENHAM & DISTRICT FLOWER CLUB**

Tue 6th December 2022  
7.30pm  
THE MAGIC OF CHRISTMAS  
With Susan Horne

Hempton Memorial Hall  
Hempton, Fakenham NR21 7LG

Members £40 pa Visitors £8  
More details: Jackie on 01328 851933

## **KING'S HEAD BOWLS CLUB ANNUAL DINNER**

On Saturday 12th November the King's Head Bowls Club held its 122nd Annual Dinner and prize giving. Around 30 people attended the event held at the King's Head, and all enjoyed a superb meal.

The Club Captain, Martin Phillips, welcomed President Simon Hibberd and

Christine and was pleased to see so many of the new members at the dinner.

In 2022 things were just about back to normal and we played in the Elmham League (Div 1) after gaining promotion in 2021 and the Mid Norfolk League. With a good influx of new members, we also re-joined the Dereham League in order to give everybody enough games. The afternoon Age Concern League was also played Lilian captained them again during the year. Some of the Club Cups were also played and the King's Head provided us with excellent food after the games.

Presentations were made by the President Simon Hibberd and Captain Martin Phillips. The Club trophies for 2022 were awarded to:

### **Ladies Cup**

Winner: Christine Harvey  
Runner-up: Lilian Baines

### **Presidents Cup**

Winner: Christine Harvey  
Runner-up: David Phillips

### **Woodhouse Shield**

Winner: Steven Gilbert  
Runner-up: David Phillips

### **Brian Baker Shield**

Winner: Mike Reeves  
Runner-up: Peter Bell

### **Singles KO Cup**

Winner: David Phillips  
Runner-up: Roger Duffield

Thanks were given to the manager and staff of the King's Head who served up an excellent meal and the captain thanked Lilian Baines for all her work in organising the event.

*Martin Phillips*

## CLUBS AND ORGANISATIONS

This is a list of people who can be contacted if you would like to know more about any of the following:

Archive Group	Janet Woodhouse 01362 668525
Art4 All	Angie Redwood 07979 666197
Bowls - Institute	Tony Langford 01362 668854
Bowls - King's Head	Martin Phillips 01362 668409
Elmham Cricket Club	Mark Ballman 01362 668935
Elmham Football Club	Chris Reeve try Facebook
Elmham Guides	Marion Morgan 01362 696221
Elmham News	Meg White 01362 668302
Elmham Surgery Patient Participation Group	Roger Thornley 01362 668804
Elmham Tennis Club	Geraldine Leeder
Friends of North Elmham School	Sharon Phillips 01362 01362 668866
Gardening Club	Ray Norman 01362 667226
Guides	Marian Morgan 01362 696221
Knit and Natter	Eileen Cotterill 01362 668380
North Elmham Trailblazers	Fliss von Christian 07787 161446
Reading Group	Eileen Church 01362 668330
Royal British Legion	Michael Aston 01362 668959
Sewing for Pleasure	Janet Woodhouse 01362 668525
SINE (Help)	David Fairbairn-Day 07398 758421(10-5)
Snooker Mon & Fri	Neil Page 01362 668296
Snooker Wed	Chris Werrell 01362 668564
Tea@Two	Jo Fitzalan Howard 01362 668232
The May Singers	Tony Langford 01362 668854
Walking Football	Paul Carr carrpaulus@aol.com
Walking Group	Jenny Cunningham 01362 668224
Wensum Valley Birdwatching Society	Sue Gale publicity@wvbs.gmail.com
Wives + All	Gill King 01362 668530
Young Farmers	Steven Britton 07810 897792

# NORTH ELMHAM PARISH COUNCIL MEETING

**WEDNESDAY 5TH OCTOBER**

*The following information is taken from the Draft PC minutes and may be expanded where the Editors feel more explanation is necessary. The full official minutes can be viewed in the Post Office and on the Community website, once approved.*

## **Public Participation**

a) A parishioner said that there had been a number of traffic near misses on the crossroads next to the King's Head. Proposed housing with an entrance near to the crossroads and allotments was considered to be potentially very dangerous. It was stressed that the Parish Council had already flagged this up as an issue.

b) A parishioner again expressed disappointment with the traffic calming measures in Dereham Road. Apparently, problems are experienced with following cars when turning into the driveway. Mr. Borrett (County Councillor) was contacted about a year ago. Both the resident and Mr. Grainger will chase Mr. Borrett for an update. The view was put forward that dropping the curb would help. Another parishioner advised that a personal survey of traffic measures had been carried out which revealed that most of the traffic ignores the speed cameras. There was concern with two recent fatalities. The possibility of recommencing a Community Speed Watch scheme was mentioned. Mr. Bambridge advised that members of the public can attend SNAP meetings. This could possibly encourage the deployment of limited recording by speed cameras with traps in the village.

c) A member of the walking football team asked if there is a possibility of a defibrillator being sited at the pavilion. Defibrillators would be discussed later in the meeting. It was also asked if the damage caused by the moles could be

repaired and if the grounds maintenance contract includes maintenance. The Parish Council utilises the services of a registered mole catcher and there is no provision for maintenance in the grounds contract which primarily involves the regular cutting of the grass. It was acknowledged that action will need to be taken to improve the playing surface. It was also asked if there were any plans to request funding in order to provide a MUGA (multi use games area) with floodlights. Mr. Fitzalan Howard stated that a recent survey of desired facilities had produced a dreadfully disappointing response rate of just 4%. Even when the exercise had been repeated in the school, with every student being given a form to take home, the response rate only increased to 10%.

## **Councillors Present Were**

Mrs. J. Borgnis (Chairman), Mr. M. Phillips, Miss A. Ferris, Mr. T. Fitzalan Howard, Mr. B. Gee, Mr. P. Grainger, Mrs. A. Keeble, Mr. J. Labouchere, Mr. N. Markwell, Mr. M. Rayner and Mr. C. Smith

## **Also in Attendance**

Mr. K. Webb (Clerk), Mr. G. Bambridge (District Councillor) and four parishioners.

## **Land Management Matters**

**Village Green:** The memorial tree has been planted. A work party, led by Messrs Gee and Smith, cleared the ditch. Some vandalism has occurred with rails kicked out and planks broken. The possibility of CCTV cameras on the Eastgate Centre is to be discussed at the next meeting. NGF Ltd is to visit to carry out identified repairs needed to some of the play equipment.

**Cathedral Ruins:** Mrs. Keeble reported that English Heritage had agreed to increase management fee by 5% which produces a new annual figure of £5,355. Depending on circumstances, there is a possibility that a further increase can be negotiated during the forthcoming term of five years.



**Cathedral Meadows:** Mr. Fitzalan Howard reported that, following discussions with Brown and Co, the stewardship scheme is to be renewed. A decision will need to be made in the Spring as to what type of scheme is to be used. It is felt that rewilding would not be the preferred option.

**Millennium Wood (and Jubilee Wood):** The new bench is in place.

***Bridleway on Disused Railway Line and Other Railway Linked Matters:***

Mr. Rayner said that a padlock had been cut off a chain on one of the gates. The matter had been reported and the padlock was duly replaced.

**Prince William Wood:** A tree trunk had fallen on the fence. Mr. Markwell dealt with this. There are currently five dead ash trees with another appearing in a poor condition. They do not appear to be likely to fall over and it was agreed to leave them for now.

**Allotments**

Mr. Phillips said that rents would be collected on 11th October. There are currently two inactive plots. Two taps are to be examined for possible leaks. The hedges have been cut.

**Street Lights**

Please refer to later item

**Highway Matters**

Mr. Grainger reported that the blocked drain near the Post Office, which had been clogged up with weeds, and the drain on Church Hill, had both been cleared. Mr. Smith said that the Orchard Close drains need to be examined and he will provide images and precise locations.

In response to the enquiry about utilising the Parish Partnership Scheme to part finance a pedestrian crossing near the bus stop and pavilion, Norfolk County Council advised that such schemes are not within the scope of the Parish Partnership Scheme, (although the documentation previously issued to Parish Councils

seemed to indicate that they were), and management of these is carried out on a risk assessment basis. The typical cost of design and installation is in the region of £90,000 plus annual maintenance fees. Currently, there are no funds available and a waiting list of five other schemes is in place. It was agreed by all to defer the matter to a later date (proposed by Mr. Grainger and seconded by Mr. Fitzalan Howard). Mr. Gee has cleared the overgrown 30mph sign. The Pump Street pavement has been covered by vegetation and is practically impossible to use. Mr. Grainger will report to the County Council with a view to them clearing it.

**Pavilion and Playing Field**

The new larger bin is in place. The Football Club, on occasions, requires the grass to be cut in order that a suitable surface is provided for matches. Chris Reeve (Chairman of the Football Club) will liaise with CGM. It is disappointing that, despite promises and regular chasing by the Clerk, CGM have still not produced a credit note in respect of work that was not carried out earlier in the year. The basketball hoop is in place. Trees at the top of the field are causing damage to the wall. Mr. Fitzalan Howard is to obtain quotations in respect of the work that needs to be done.

**Youth Club Facilities**

Mr. Grainger has spoken to Gabriel Mansbridge who has been appointed as Active Norfolk Youth Co-ordinator for the area. Assistance has been received from Mr. Bambridge who was thanked for his help in this matter.

**Eastgate Centre**

A broken window has been repaired and the insurance policy has been updated.

**Brookside Development Update**

Mr. Rayner is to check the S106 agreement with regard to the provision of car parking, in particular the link with the number of houses built and/or occupied as to when it is to be made available.

## **Defibrillators**

EAAA is offering free training courses. Seven people wish to attend (including four P.C. members). The Chairman will contact all to establish a suitable date which will be given to EAAA. A note is to be placed in Elmham News to give others the opportunity to be trained.

Groups (Walking Football and Tennis Club) have requested that a defibrillator be sited at the pavilion. The Chairman has contacted The Community Heartbeat Trust and the cost will be in the region of £2K (initial quotation of £1,855 received). The Tennis Club is prepared to contribute to this cost. All agreed to proceed with this purchase. Proposed by Miss Ferris and seconded by Mr. Smith. Mr. Bambridge mentioned that a new First Responders group has just been established covering Foxley and Longham.

## **Local Green Space Designations by Breckland District Council**

This document has been published by Breckland Council with a public consultation to follow.

## **Call for Sites – Breckland Council**

The document has been published with the sites put forward as potential locations for development. They have to be assessed and then are put out for consultation. It is a lengthy process. Six sites have been nominated in North Elmham involving, in total, 110 houses. The Local Plan states a current need of 14 houses but this will be reassessed. A new garden village of 5,000 houses (Norfolk Railway Village) has been put forward for Billingford. It is the same area which was nominated in 2018 and has been submitted by a company called Black Box Planning.

## **Norfolk Social Infrastructure Fund**

Please refer to item on Pavilion Funding.

## **Report from District and/or County Councillors**

Mr. Bambridge reported that a number of District Councils are getting together

to discuss what can be done regarding the nutrient neutrality rules, which will seriously hinder the building of houses, imposed by Natural England. Any comments/views regarding the possible exception site should be made by parishioners.

## **Replacement Street Lights**

Mr. Markwell said that the costs of two new lights would be Pump Street - £1,400 and Eastgate Street - £1,000. All agreed that these should be reinstated and Westcotec has been asked to proceed.

## **Pavilion Funding**

Mr. Grainger had submitted a notice of interest in obtaining grant funding for the pavilion which would also benefit the Football Club. The Social Infrastructure Fund, run by Norfolk County Council, has £775K available. A desire for a 40% increase in the size of the building, together with a number of other items, has been expressed. A grant of £60K has been requested with a total spend of £75K. The Parish Council and Football Club would, between them, contribute the sum of £15K.

## **Road Safety Measures**

It was stressed that, over a period of a considerable number of years, road safety has always been of the highest priority for the Parish Council. A considerable sum of money has been spent on a range of measures which has undoubtedly resulted in significant improvement. However, it is acknowledged that new initiatives must be explored and, in this respect, ramps and speed reduction pillows have been mentioned. These can be seen in places such as Old Costessey and near Downham Market. It appears that they are quite successful in reducing traffic speeds. Mr. Grainger is to research after the result of the enquiry into the recent fatal accident is known.

## FROM HEAD TO FOOT – FOR ALL YOUR ACHES AND PAINS

Nailcare, ingrown toenails  
Diabetic feet  
Verrucas  
Fungal nails  
Skincare

Massage  
Joint mobilisation  
Exercise  
Electrotherapy  
Posture management  
Taping

Flat feet  
Knee and hip pain  
Plantar fasciitis  
Achilles problems  
Shin splints  
Orthotics

### Chiropody and Podiatry

**Dereham Podiatry Practice**  
[www.dereham-podiatry-practice.co.uk](http://www.dereham-podiatry-practice.co.uk)  
01362 698932



### Physiotherapy (chartered)

**Rachael Hood BSc, PgDip, CSP.**  
[www.equiphysique.co.uk](http://www.equiphysique.co.uk)  
07507 870878



### Gait and Biomechanics

**Suzanne Clipson BSc, MRCPod.**  
[www.bloomfield-clinic.co.uk](http://www.bloomfield-clinic.co.uk)  
01362 698932



AT THE BLOOMFIELD CLINIC ON THE  
THEATRE STREET CAR PARK IN DEREHAM

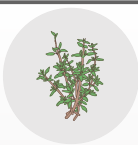

## MORPHYR THYME

Bookkeepers and Management Accountants

Specialists in QuickBooks Online

Assisting small businesses with the transition  
to Making Tax Digital



01362 350330



[info@morphry-thyme.co.uk](mailto:info@morphry-thyme.co.uk)



[@morphrythyme](https://www.facebook.com/morphrythyme)

## **External Auditor Appointing Arrangements**

The current national contract with the existing external auditors, PKF Littlejohn, expires this year and the next 5-year appointing period runs from 2022-23 to 2026-27. During the previous 5-year period, all smaller authorities were "opted-in" to the central procurement regime managed by Smaller Authorities' Audit Appointments (SAAA). No authority elected to "opt-out". The various procedures required under statute to appoint your own external auditor are complex, onerous and potentially expensive. Mr. Phillips proposed that the current "opting-in" position be retained and this was seconded by Mr. Grainger. All members were in favour.

## **The Hedgehog Highway Project**

The Parish Council has been invited to participate in the Hedgehogs R Us Highway Project. This involves hedgehog conservation with gaps being made in fences to allow for foraging and mating. A highway surround raises awareness to their plight and encourages others to take part. A box of 50 highway surrounds and 50 information leaflets costs £150. It was agreed by all not to participate in the scheme at this stage.

## **Police Community Resolution for Criminal Damage Incident**

No response has been received to the communication to the parent of the young person responsible for this crime which asked for possible dates so that the restorative justice procedure could be commenced. The Chairman will attempt to make contact.

## **Planning Applications and Determinations**

### **Applications**

(i) Mr. and Mrs. Stuart Claydon – proposed front extension to create porch- 3PL/2022/0892/HOU – 73 Orchard Close.

(ii) Mr. and Mrs. Braybrook – proposed single storey extension to side - 3PL/2022/0799/HOU – Gorse House, Heath Road (amendment – extension slightly larger to align with front elevation)

(iii) Mrs. Jody Hammond – part change of use of outbuilding – professional services (beauty salon) – 3PL/2022/0970/F – 48 Station Road.

(iv) Roadside trees A1067 – various trees requiring works due to Highway concerns – TRE/2022/0255/TPO.

(v) Mr. Chapman – proposed conversion of cart lodge to ancillary accommodation with dormer windows – 3PL/2022/1056/HOU – 64 Station Road. (It was agreed to oppose this application. It will decrease the number of car parking spaces and is in breach of the 2012 conditions of 3PL/2012/0855/F (condition 4). Proposed by Mr. Rayner and seconded by Mr. Smith. All in favour).

## **Determinations**

(i) Glaven Cottage, 65 Eastgate Street – proposed workshop – 3PL/2022/0714/HOU – approved.

(ii) 45 Holt Road – various repairs and creation of enclosed storage space – 3PL/2022/0733/LB – approved.

(iii) Mr. and Mrs. Braybrook – proposed single storey extension to side - 3PL/2022/0799/HOU – Gorse House, Heath Road – approved.

(iv) Mr. and Mrs. Stuart Claydon – proposed front extension to create porch- 3PL/2022/0892/HOU – 73 Orchard Close – approved.

## **Any Other Matters (For Information Only)**

The Clerk reminded members that local elections would take place on Thursday, 4th May 2023. Full details will follow in due course.

**Michael Cummings, HCPC Registered, D.Pod.M., M.Ch.S.,**

**Chiropodist/Podiatrist,**

**DEREHAM CLINIC: 1 GLENCOE COURT, MARKET SQUARE,  
DEREHAM, NR19 2AX**

**TELEPHONE: 01603 926969**

**Website: [www.sprowstonchiropody.co.uk](http://www.sprowstonchiropody.co.uk)**

**THE GARROD PARTNERSHIP LIMITED  
BUILDING MANAGEMENT**

The Garrod Partnership is a well established building management company specialising in providing tailor-made building solutions no matter what your job requirements.

Please get in touch to discuss your ideas.

Terry Garrod – 07771757499

Matt Barwell – 07585191010

[terry@garrodpartnership.co.uk](mailto:terry@garrodpartnership.co.uk)

[www.thegarrodpartnership.com](http://www.thegarrodpartnership.com)



**- Nick Long -**

**DOT, DVSA, ADI, DIA, MSA**

**NORTH ELMHAM BASED  
DRIVING INSTRUCTOR  
BOTH MANUAL &  
AUTOMATIC TUITION**

**DRIVING STANDARDS AGENCY (DEPARTMENT of TRANSPORT)  
APPROVED DRIVING INSTRUCTOR**

**Tel: 01362 668468**

**Mobile : 07786390275**

**Kay Barker Fine Art**

**NEW: The Art Studio, North Elmham**

**Art Courses for all Ages and Abilities  
Times and days to suit**

**Art for Sale, Art Commissions**

**Email: [kaybarkerfineart@gmail.com](mailto:kaybarkerfineart@gmail.com)**

**Telephone: 01362 667050**

**Visit the website [www.kaybarkerfineart.co.uk](http://www.kaybarkerfineart.co.uk)**





## TENNIS CLUB

Thank you to everyone who took part on 4th November in the quiz night, which raised £740. This money will go towards inclusive tennis coaching at the Club with children from Fred Nicholson School in Dereham. Starting in May, up to three of our coaches have helped teach 15 children on Tuesday afternoons.

### Wooden Racquet's Tournament

There will be a wooden racquet's tournament on 1st January 2023 from 10.00 am to 12.00 noon. You don't need to dust your Dunlop Maxply frame in the loft, we have spares. Come along!

### Group Coaching

Junior coaching on Mondays (5.00–6.00 pm) and Tuesdays (3.45–6.30 pm), and adult sessions (9.00–10.00 am) on Sundays, will continue through to mid-

December. Group coaching will restart in late February 2023, and you can book here: <https://www.northelmhamtennisclub.co.uk/Coaching>.

### Become A Member

You can join North Elmham Tennis Club at any time in the year. Traditionally, annual membership does run from early May through to the end of April the following year.

Adult – £70    Student – £25,  
Parent – £15    Juniors Ages 12-17 – £15  
Juniors Ages 11 & under – Free



**Who hides in the  
bakery at Christmas?**

**A mince spy**



# CHRISTMAS TREE LIGHTS SWITCH ON

**Friday 2nd December, 6.00 pm  
outside The Pavilion**

Sing-a-long, plus mulled wine and hot chocolate provided.

Please do come along.

*Funny Dogmother's*  
 DOG GROOMING



**Dog Grooming Salon in  
 North Elmham**

The Salon is fitted with a Hydrobath,  
 Airconditioning and water softner.

Only quality products used and  
 one dog in salon at a time.

City and Guilds Qualified, Fully  
 Insured, Dog first aid Trained.

**All Dogs Welcomed**

Orchard House, Pump Street,  
 North Elmham, Dereham  
 NR205LS

Please Call Barbara on  
**07389809941**

To book an appointment

**ACHIEVE THE  
 LAWN YOU  
 HAVE ALWAYS  
 WANTED...**

**Weed Free, Deep Green  
 & Moss Controlled**

- 5 treatments a year
- Solid / hollow tining
- Scarification
- Lawn renovation
- Weed control
- Overseeding
- Moss control
- No contract

**Greensleeves**  
 Lawn Treatment Experts

**For a FREE No Obligation  
 Quote and Lawn Analysis**

**Call: 01362 652 812**

Email: [anglia@greensleeves-uk.com](mailto:anglia@greensleeves-uk.com)



**Extra pair of hands**

Painting - Plastering - Basic plumbing/elec  
 General DIY - Lawn Cutting - Strimming  
 Chainsawing - Log Splitting - Jetwashing  
 Mole catching.

Or just an  
 extra pair of hands !

**Hardworking - Fair priced - Trustworthy**

Contact Nick with any questions  
 Email : [onlockdown80@gmail.com](mailto:onlockdown80@gmail.com)  
 Tel : 07923 161684



## WELCOME TO

Posy, sister to Lily, daughter to Alice and Ben (Tea Post).

## KNIT AND NATTER

After sorting out all our knitted items for the Norfolk Warm Bag appeal, our meeting this month was taken up with our 10th anniversary celebrations. The food brought back lots of memories of the 1960's and 70's pick up food, tiny sausages, cheese and pineapple on sticks, savoury biscuits with cream cheese etc etc, and of course, 10 candles burning brightly on the sponge cake beautifully decorated, including knitting and needles made with icing. Many thanks to the local lady who donated it to the party. We then all contributed our memories of the items that we had produced over the years for our "pull out the pin" game, at the various local fairs and fêtes. The dozens of owls, ladybirds and mice, were always popular, not forgetting the penguins and ever colourful teddy bears. We hope these fêtes and fairs will continue to be around over the years to come, as they always brought in cash for local projects.

There will be a meeting on the 6th of December in the Pavilion as usual, but the January one will not be held, although a few of the ladies expressed a wish to have an informal lunch meeting in the Teapost in the New Year - nattering only. Therefore, the next official K & N meeting will be on 7th February at 2-0'clock in the pavilion.

Finally, again we say thank you for all the wool that has continually donated to us. Keep it coming as we have lots of warm clothing to knit.

Merry Christmas to all the friends of Knit and Natter.

*Eileen Cotterill 668380*

## THE GATHERING STORM

### The cost-of-living crisis

There is no doubt that we are all in for a hard winter. No-one will be untouched by food prices going up more than 11% while fuel and electricity prices go up as well. It may surprise some to know that in our relatively prosperous village nearly a quarter of children in the school are eligible for free school meals.

Some may feel able to ride out the storm because they have relatively secure jobs or pensions, but anyone at any time through such things as illness or redundancy can find themselves in need of a helping hand.

This is where the Church Larder can help. The Church Larder, like all Food Banks, is finding that more and more people are needing help and so it is more expensive to keep stocked. If you are lucky enough (and often it is just 'luck') to be in a position to support the Larder, then do please leave a few tins, or dried groceries at the church.

If on the other hand you are one of the sadly increasing number who are finding it difficult to put a meal on the table for one person or a hungry family, then you are welcome to come and help yourself to what you need. The larder is here for you.

The Dereham Food Bank is available to all (and thank you to everyone who gave so generously towards its work at the lunch at the Eastgate Centre last month) but getting there does involve a bus ride into Dereham and here the Church Larder can step in.

As the need increases, donations of food are not enough and the funds to keep the Larder well stocked come out of the Church Community Fund which consists of a portion of the money raised at various church events and we are very pleased to be able to help the community in this way.

*Susanna Wade-Martins  
On behalf of the church family*



**Got a flat tyre at  
home, work or  
roadside?**

Call Doorstep Tyre Fitting Ltd

**07984 804679**

- Same day service
- Covering the whole of Norfolk
- Emergency or regular tyre change
- Fully mobile independent tyre company



Contact Joanne  
Pennells today to  
book your free  
market appraisal



**Chilterns**

Sales & Lettings

01603 801020 - 07568608998

[joanne.pennells@chilterns.co](mailto:joanne.pennells@chilterns.co)

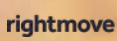

## GARDENING CLUB

Our October meeting started with a review of our August Annual Garden Show, with the vegetable, flower and home baking sections very well presented but some of the homecraft and children's section lacking support.

Several ideas came forward and were noted and hopefully will be in the schedule for next year and also different media ways for promoting the show.

Recently the club was given the North Elmham Horticultural Society minute books dated from 1923 to 1954 from which small, interesting excerpts were read to members including this :

**18th March 1923:** *A sports committee be formed alongside the general committee to arrange Galloway, Trotting and Hurdle Race's and that 80 posts 4'6" with band at the top also a hole for rope be purchased at the rate of 1/9p each. Also Brisley Band be engaged for the night dances at the flower show (11 performers £3.00 ) and a marquee be hired from a Mr Yull of Dereham for £7-10-0.*

**3rd March 1933:** *The Flower Show shall be open to all residents living within a radius of 5 miles of the show ground and the horticultural section be divided into two classes:*

1. *Subscribers Class A open to those who employ gardeners (!)*

*Class B open to those who do not employ gardeners.*

2. *Cottage Class open to agricultural labourers and those in a similar station*

**18th August 1936:** *That permission to hold a gymkhana and fair on the park. It was decided the Watts Naval School be asked to give their display and the RAC or AA to take charge of the car park and the following prices of admission should*

*be charged entrance 6d, children 2d, car park 6d, bicycles 2d.dance 1/-*

Just a few of the notes from the minute book which about 19 committee members organized the flower show, sports day and gymkhana and in the first instance was the Horticultural society.

All I can say is well done to those members. It would have taken a great deal of work to organise such a show.

There was some amusement at the division of classes but of course it was a very rural area; how times have changed.

The evening finished with a very popular item; members planting up a pot of different spring bulbs and viola plants.

A big thank you to Heather for organizing the pots, buying compost, bulbs and plants and everyone will be looking forward to the spring to see the results.

The Flower of the Month was won by Jo with a beautiful vibrant magenta Persicaria.

Our thanks for delicious sausage rolls and cakes from Sarah, Alison and Paul

There is no meeting in December we meet on Thursday 25th January for our AGM at 7.30 pm in the Memorial Hall.

New members are always welcome.

I would like to wish all our members and you readers of Elmham News, "A Happy, Healthy Christmas and New Year."

*Ray Norman 667226*

## A SAD FAREWELL TO

Ian's North Elmham Fish and Chip Shop



**Tylor and Abigail Phillips' World Scout  
Jamboree Fundraising Event**



Come and join us for a race night!  
Refreshments and nibbles available  
to purchase. We will be holding a  
raffle too!



**Saturday 3<sup>rd</sup> December 2022**

At the Memorial Institute, North Elmham  
(near the church)

**Starts at 7:00pm**

**Please book so we can provide for the  
correct numbers**

call Sharon on **07557330875**

or Abi on **07432869541**

Email Sharon on: **dmphillips1@hotmail.com**

## THE CRUEL SEA

The mighty winds and roaring sea  
Came rushing towards the shore  
Flooding the land uprooting the trees  
We'll remember that night evermore,

Many poor folk were unprepared  
For the winds and tides so great  
The cruel sea came rushing in  
And for many it was too late,

They drowned that night in fifty three  
Man, women and child  
If only poor souls they been prepared  
For the sea so angry and wild,

Those that escaped that bitter night  
Were left without homes of their own  
Grief and sadness and bitter despair  
At the drowning of those we had known

They're building defences along our coast  
To try and keep back the mighty sea  
We earnestly hope they will succeed  
Or we shall never feel free,

Free from the fear we hold in our hearts  
Fear from the cruel sea  
That never again will there be a repeat  
Of the floods of fifty three

*A Lowe*

## CLIMATE CHANGE

January 31st 2023 will be the 70th anniversary of the dreadful floods of 1953 that mainly effected the East coast .There was no mention then of climate change, it was considered a freak of nature. Now we are told that it is possible that with climate change with sea levels rising on account of glaciers melting, that it is possible we could have disasters more frequently on that scale if no action is taken to at least slow down the progress.

By publishing this poem (opposite) by my late wife, may I remind everyone of the need to play their part in at least trying to avert these disasters.

Yours truly,

N A Lowe  
60 Orchard Close  
Tel: 01362 668341

## FOR SALE

Half tonne Stoveflame Plus Coal - £125.00  
Collection from Worthing (NR20 5HR)  
Contact Sharon on 01362 668622.

Do you ever consider how the Elmham News magically appears on your doormat at the end of every month?

Distribution is co-ordinated as soon as possible after delivery from Clan Press, the printer in Kings Lynn. Boxes containing eight hundred copies are counted, bundled and delivered to the homes of 20 volunteer distributors in Elmham, Worthing, Broom Green and Billingford. These wonderful people combined then make over 770 deliveries to individual houses on their patch - one in particular handles 114 copies!

So, on behalf of the editorial team and all magazine recipients, we would like to



say a big THANK YOU for all your efforts throughout the difficult covid periods and 2022 - we couldn't have done it without you.

Merry Christmas and Happy New (delivery) year.



Main sponsor of North Elmham football club!



# Specialists in Aluminium & uPVC Glazing, & Conservatory Roof Replacements.



Energy Saving Conservatory Roof Replacements.



Contemporary and Heritage Window Replacements.



Composite, Aluminium & PVC Entrance Doors.



Aluminium Bi-fold, Sliding and Corner Doors.



PVC Flush Window



Aluminium Heritage Doors



Conservatory Warm Roof



Slate Warm Roof



Heritage PVC Windows

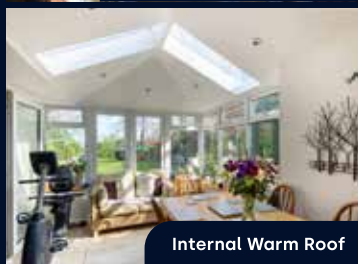

Internal Warm Roof

E: [support@habify.co.uk](mailto:support@habify.co.uk)

T: 01603 905 080

[www.habify.co.uk](http://www.habify.co.uk)

## ROYAL BRITISH LEGION

The November meeting was held at the King's Head Hotel at 8pm with six members and one new member attending. After the exhortation was read aloud, copies of the last meeting were handed out and duly signed off. Apologies were received from Ian Taylor and Harry and Sue Pointer for not attending.

The meeting was very pleased to welcome a new member, Jenny Dagless to the Legion.

Various points were raised regarding Remembrance Sunday, a small gathering will start at the Remembrance Seat opposite the doctors at about 10-30 am and walk to the Church.

This year the donations given in Church will be collected on the day by Ian Taylor and added directly to The Poppy Appeal.

Also mentioned was a few members will attend the Whitwell Service on Saturday the 12th November at 10-30 am.

Mike Aston said that new forms had been issued which required addresses to be added to committee members, however several committee members pointed out that it could breach data protection laws which he said he would look into.

It was also mentioned that the Branch could do with a new standard and Mike Aston said he would look into this to see if funding from the RBL was available.

Next meeting will be held on Thursday February 2nd 2023 at The Kings Head .

### Whitwell Remembrance Day Service 12th November

This was well attended with several of our members present, the Roll of Honour read by Ian Taylor, and the Last Post played by Paul Frostwick-Wilson and our Standard carried by Andrew Marsh.

### St Marys Remembrance Service 13th November

This was well attended this year, and it was very nice to see the attendance of the Guides together with their Standard. Well done girls.

Two wreaths were laid, one on behalf of the parish council by Jennie Borgnis, the other for the RBL by Jenny Dagless.

This year I am very pleased that the church collection for The Poppy Appeal raised £233-70.

As mentioned in the last Elmham News the Knit and Natter group raised £40 for knitting poppies for a church in Northern Ireland, they have received a further £20 as an added thank you which is added to The Poppy Appeal. Well done Ladies.

And finally a thank you to our Rector, Sally for conducting such an inspiring service and to Michael Newy and Tom Fitzalan Howard for their part in the service.

*Mike Aston Branch Secretary*

## GOT A QUESTION ABOUT POLICING IN NORFOLK?

If so, Police and Crime Commissioner Giles Orpen-Smellie will be at Dereham Library on Wednesday, 14th December, from 1pm to 3pm to discuss the challenges and pressures facing policing in the county.

More info: [www.norfolk-pcc.gov.uk](http://www.norfolk-pcc.gov.uk)

All are welcome



**What happened to the man that  
stole an advent calendar?**

**He got 25 days**



## NORFOLK CRICKET LEAGUE DINNER AND AWARDS EVENING

24 players and partners attended the Norfolk Cricket League's annual Dinner and Awards evening held at the Mercure Hotel in Norwich on October 14 2022. The team were out in force to receive the trophy for winning Division 3 West, thereby attaining a second successive promotion, and the runners up award for the T20 Bowl.

Photographs show the Team on stage, Chairman Mark Ballman with the trophies, and one of the tables of players and partners.

*Mark Ballman*



**Who is Santa's favourite singer?**

**Elf-is Presley**



## WIVES PLUS ALL

November's evening meeting was in the Memorial Hall, North Elmham on Thursday 10th and we were given a very interesting talk by Jerry Woodley from West Runton who has been a Coastguard for nearly 40 years, in fact he has finally bowed out after 14,000 days on call. Jerry retired at the beginning of this year.

During his career Jerry was the most experienced cliff rescue technician in North Norfolk and the Station Officer at Sheringham for about 10 years. He received a Chief Coastguard's Commendation for a cliff rescue he carried out in a snowstorm at Mundesley about 20 years ago. He said that he didn't think there was a breed of dog he hadn't recovered from a cliff, and he has attended every kind of coastal incident you can think of. There have been plane and helicopter crashes, emergencies on crab boats, yachts and inflatables, people stuck on cliffs, out at sea, under rocks and in the marshes. Jerry remarked to us that when you're out on the marsh in the middle of the night in winter you might ask yourself "why am I doing this" but he said you have to think that the person you are looking for is someone's loved one.

Jerry also said that there had been tragedies but there have been good times. He holds the record for the oldest rescue of an 84 year old man and the youngest of a two year old and he said the biggest incidents stuck in your mind and among the most tragic was finding the bodies of a 6 year old boy along with his 4 year old sister who were washed up on the shore in the Sheringham area after they had gone missing from Holme Beach in 1996. He said his own sons were then aged three and five and the tragedy had really hit home. He told of another memorable incident when in 2019 at Sheringham a man was trapped by his leg by two boulders as the waves crashed around his neck. Sheringham Coastguards were

the first on the scene and they had to think quickly on their feet as the man was drowning in front of them and his fellow Coastguards had to hold his head above water and Jerry called in everyone who was needed, including a surgical team from Cambridge as there were fears because of the time he had been trapped his leg may have to have been removed. However, thankfully to everyone's relief, he was suddenly released from his ordeal



## NEW COMMUNITY SPEED WATCH GROUP VOLUNTEERS WANTED

The North Elmham Parish Council have agreed to support the establishment of a new group to monitor the speed of traffic within the village.

The establishment of such a group will act as a deterrent and hopefully make our village safer. It is also more likely that we will benefit from ad hoc mobile speed camera visits.

If you are interested in this important community initiative, please call Paul on 07517 033248



**VISIT US ONLINE OR CALL US  
TO DISCOVER MORE**

[www.creativechiro.co.uk](http://www.creativechiro.co.uk)  
[info@creativechiro.co.uk](mailto:info@creativechiro.co.uk)  
 01328 854325



## **DID YOU KNOW?**

We offer a wide range of treatments and services you may not have tried yet..

Chiropractic  
 Deep Tissue & Sports Massage  
 Relaxation & Pregnancy Massage  
 Reflexology  
 Therapeutic Facials  
 Neals Yard Treatments  
 Tailored Health Guides  
 Free 30 Minute Assessments

Creative Chiro, Pensthorpe Natural Park, Fakenham Road, Fakenham, Norfolk, NR21 OLN.

# **MASTER CHIMNEY SWEEP**

## **NVQ QUALIFIED CHIMNEY ENGINEER**



- All Chimneys, flues and appliances swept
- Certificates issued
- CCTV chimney surveys
- Bird/rain guards / Anti down-draft cowl supplied and fitted
- Stove servicing and maintenance



**Established 1995**

**CALL D THOMPSON CHIMNEYS LTD**

**01328 851081**

**[www.the-sweep.co.uk](http://www.the-sweep.co.uk)**



and eventually safely winched up by helicopter and taken to hospital and his life saved.

When he wasn't in his Coastguard role Jerry worked also as a self employed builder and often after spending the night on the cliffs then went to work as usual and he continues this today. He has recently also retired from 25 years as a rugby union referee. He also enjoys mountain biking and he said he'll always be keeping one eye seaward as with any Coastguard, you never really retire. Jerry's talk was so interesting I'm sure we could have listened to him all evening, but we had to reluctantly say goodnight and we thank him for his talk.

Our last meeting this year will be on THURSDAY 8th DECEMBER 2022 in the Memorial Hall, North Elmham at 7.30 pm when we will be having our Christmas

evening meal so bring along the beverage of your choice or a bottle of wine and as it is the Festive Season we will also have Christmas Carols with Jenny and Kerri. There will also be a raffle.

Wives Plus All does not meet in January 2023. However our:

## **WIVES CLUB AGM**

**will be held on**

**THURSDAY 9th February 2023**

**In the Memorial Hall, North Elmham**

**at 7.30 pm**

**There will be refreshments and a Raffle  
Please come along.**

**ALL WELCOME**

*Ann Ferris*

## **DATES TO REMEMBER: DECEMBER & JANUARY**

Fri 2nd	Christmas Tree Lights Switch On	Pavilion	6.00 pm
Sat 3rd	Race Night - see poster	Memorial Hall	7.00 pm
Tue 6th	Knit and Natter	Pavilion	2.00 pm
Wed 7th	Parish Council Mobile Library	Memorial Hall The Heath to Orchard Close	7.30 pm 2.30–5.20 pm
Thu 8th	Wives +All Christmas Social	Memorial Hall	7.30 pm
Wed 14th	Tea @ Two	Memorial Hall	2.00 pm
Fri 16th	Last day of Term		
Sun 18th	Carol Workshop- see poster	St Mary's Church	5.00–7.00 pm
Sat 24th	Christmas Eve Christingle	St Mary's Church	4.00 pm
Wed 4th January	New school term begins Parish Council Mobile Library	Memorial Hall The Heath to Orchard Close	7.30 pm 2.30–5.20 pm
Wed 11th	Tea @ Two	Memorial Hall	2.00 pm
Thu 25th	Gardening Club AGM	Memorial Hall	7.30 pm

***Please remember, we can only print dates that YOU give us.***

# King's Head Hotel

North Elmham, NR20 5JB

Ac



**LARGE BEER  
GARDEN**  
at rear of hotel  
with kids play area

**Book your table online:**  
[kingsheadnorthelmham.co.uk](http://kingsheadnorthelmham.co.uk)

**Call: 01362 668856**



**OPEN 7 DAYS  
A WEEK**

**FOOD SERVICE**

**MONDAY TO  
12.00 TO 2.30  
& 6.00 PM TO 10.00**

**SATURDAY  
12.00 TO 9.00**

**SUNDAY  
12.00 TO 7.00**

accommodation • Bar • Restaurant • Beer Garden



YS

ED

O FRIDAY  
0PM  
O 9.00PM

0PM

0PM

## Christmas Day '22

*Bucks fizz on arrival*

### STARTERS

*Goats Cheese Soufflé*

*Apple & Walnut Salad*

*Potted Salmon (Gfo)*

*Lemon & Thyme Butter, Watercress & Toasted Sour Dough*

*Celeriac, Kohlrabi & Apple Remoulade (Ve) (Gf)*

*Walnut Crumble*

*Pork, Pistachio & Apricot Terrine (Gfo)*

*Apple Jelly & Toasted Sour Dough*

~~~~~

*Lemon Sorbet*

~~~~~

### MAINS

*Roast Sirloin of Beef (Gfo)*

*Yorkshire Pudding, Horseradish & Red Wine Gravy*

*Butter Roasted Norfolk Turkey*

*Pigs In Blankets, Apricot, Cranberry & Sausage Meat Stuffing with Turkey Gravy*

*Baked Honey Glazed Salmon (Gfo)*

*Cranberry & Almond Crumb Served with Dill Cream*

*Roast Winter Vegetable Wellington (Ve) (Gfo)*

*Accompanied with a Mushroom & Thyme Gravy*

*All Served with Duck Fat & Thyme Roast Potatoes, Honey Roast Parsnips, Purple Sprouting Broccoli  
Sprouts & Chantenay Carrots (Vgo) (Veo)*

~~~~~

### DESSERTS

*Homemade Christmas Pudding (V) (Gfo)*

*Served with Brandy Custard*

*Chocolate Marquis*

*Accompanied by Mint Chocolate Ice cream*

*Coconut Panna Cotta (Ve) (Gfo)*

*And a Roast Spiced Pineapple Salsa*

~~~~~

### CHEESE PLATE

*Selection Of Fine Local Cheeses, Homemade Festive Cakes & Biscuits*

~~~~~

### Tea Or Coffee

*Mince Pies*

*Adult £120.00*

*12 - 16 £ 90.00*

*Under 12's £ 50.00*

**EARLY BIRD  
SPECIAL OFFER**

*Book early to avoid  
disappointment*

*Adult £95.00*

*12-16 £72*

*Under 12's £40*



FG PERSONAL TRAINING

# GET **BACK** ON TRACK...



☎ 07884 979656 ✉ [tim@fgpersonaltraining.co.uk](mailto:tim@fgpersonaltraining.co.uk)  
Bilney Road, Gressenhall NR20 4EG



## TIM'S STARTER PACK

10 Personal  
Training Sessions  
Nutritional  
guidance  
Out of gym support  
Rewards

**£250**

## Littleproud & Son

Independent Family Funeral Directors



**NEWLY OPENED  
FUNERAL HOME IN DEREHAM**

**Tel: 01362 695458** (24hrs)  
South Green, Dereham, NR19 1PU

- Personally supervised by the Littleproud family & dedicated staff
- Traditional & Bespoke Funerals at an affordable cost
- Horse Drawn Funerals
- Pre-Paid Funeral Planning
- Memorial Consultants
- Modern Jaguar Fleet

**Tel: 01760 440269** (24hrs)  
Hale Road, Bradenham, IP25 7RA



*"Our family taking care of your family"*



[www.littleproud-funerals.co.uk](http://www.littleproud-funerals.co.uk)

## NORTH ELMHAM WILDLIFE



Autumn is the time of year when usually my focus starts to move away from insects (there are fewer flying at this time of year) and more to bigger things like birds. It's migration season, when wintering birds arrive in the country and if you're lucky you have a chance of seeing unusual passage migrants moving through on their way south. But this year has been different. I've recently signed a new contract to survey insects – the first time I've done this in a professional capacity – and that alongside my other commitments has left me with less time to look around the parish for birds.

One migrant bird I have seen a few times during the last month is the Redpoll. Redpolls look different in different places – the Lesser Redpoll that breeds in the UK is smaller and darker than the Mealy Redpoll that breeds in Scandinavia and sometimes winters in the UK, and that is smaller and darker than the Arctic Redpoll, usually a rare visitor to the UK though some winters they arrive in numbers. But there is a lot of overlap and identifying them is often difficult and controversial. Taxonomists (those concerned with classifying life and deciding what is, and what isn't, a different species) can't agree on them, with some thinking there are as many six or seven different species and others arguing that they should all be lumped together as one. The ones I've seen well enough to identify this month have all been Lesser Redpolls (photo 1), likely to have migrated here from further north in the UK or the near Continent, but a few pairs breed in Norfolk so they may not have travelled very far at all.

Even birds that you can see all year are often partial migrants – that is, part of their population migrates. So for example you can see Blackbirds and Robins here all year round, but lots more arrive in the



## Jester Stained Glass



### Individual and Unique

Modern and Traditional  
Leaded Stained Glass  
Panels Undertaken

Tel-01603 873143

## CAMERON REID OSTEOPATH

SPORTS THERAPIST

Treatment For:

Back & Neck Pain

Sports Injuries

Headaches/migraine

Whiplash



30 years experience

Treatment suitable for all ages

45 Norwich Road Dereham

Tel: 01362 696079 07810 310045

reception@cameronreid.com

## Park Physiotherapy

Leys Farm, Hockering NR20 3JE

[www.parkphysiotherapy.co.uk](http://www.parkphysiotherapy.co.uk)

Chartered Physiotherapists Registered with the Health Care Professions Council

Muscle & joint problems;  
Headaches; Sports injuries  
Neck and Arm pain; Arthritis  
Dizziness; Back Pain  
Neurological problems: Stroke,  
Head Injury, Parkinsons, MS

**01603 881184**

- Inspection  
& Testing
- Maintenance
- Fault-finding
- Installation

**07895 523398**

[info@power-medix.co.uk](mailto:info@power-medix.co.uk)

[www.power-medix.co.uk](http://www.power-medix.co.uk)



winter that have bred on the Continent, and while some of our breeding birds may remain all year others move south for the winter. Relatively few species undergo no migration at all – some of our gamebirds, some of our owls, Green Woodpecker and Mute Swan being just about the only ones you're likely to see around North Elmham. As I walk round the parish and meet people they often see that I'm interested in wildlife and tell me about the wildlife they've encountered (thanks, by the way!). The bird they mention most often is the Mute Swan – I suppose that's not surprising given that they're big and white so easy to see and recognise. I must admit I get a bit blasé about them – they don't have interesting migratory habits and they're no challenge to identify (I like a challenge). But I should learn to appreciate them more – they're remarkable creatures in many ways. I was struck the other day as I watched a pair fly over my head, the sunlight shining through their flight feathers so that they lit up against the blue sky (photo 2).

Another bird we can see all year is the Kestrel (photo 3), but some of these migrate so we aren't necessarily seeing the same ones all the time. It's very possible that some of the birds we see here in winter have hatched in another country. Wherever they come from, there aren't as many Kestrels around as there used to be. As usual a range of factors are playing a part – among them a decline in prey, use of pesticides, feeding habitat being 'tidied up' (they often hunt along road verges) and nesting habitat being destroyed (old buildings like disused barns, now often converted for other uses).

It's not just birds that migrate – lots of flying insects do too. I've mentioned some migratory moths the last couple of months and it has continued to be one of the best autumns ever from moth migration. The unseasonal mild weather





## Lou Goldsmith

Psychotherapeutic Integrative Counsellor

BSc (Hons) UKCP Accredited.

Individual Counselling- £60

Couples- £90

Face to face therapy in Reepham /zoom /telephone.

15 years experience working with a diversity of presentations within Mind charity/NHS/Private practice.

Contact-07539274876/louise.counsellingservices@yahoo.co.uk

Website- [lougoldsmithcounsellingservices.com](http://lougoldsmithcounsellingservices.com)

## Aquanique Plumbing

- All plumbing work - big or small
- Full bathroom & kitchen installations  
(planning/design and supplying available)
- Emergency call outs
- Free quotations



Matthew Reardon

Mob: 07432 853481 Tel: 01603 872698

E: [info@aquaniqueplumbing.co.uk](mailto:info@aquaniqueplumbing.co.uk)

W: [www.aquaniqueplumbing.co.uk](http://www.aquaniqueplumbing.co.uk)



has resulted from a southerly airflow from Iberia bringing not just warm air but also migratory moths. This month I've caught two Scarce Bordered Straws, a Gem (the first time I've ever caught one, but it was a very worn tatty specimen), a handful of Rush Veneers, Silver Ys, Rusty-dot Pearls (photo 4) and quite a lot of Diamond-backs. Diamond-backs are tiny moths (not much more than a centimetre long) with antennae pointing forwards and a variable uneven pale line down their back, the widest bits supposedly being diamond-shaped (photo 5). These undertake huge migrations – not just from the south but some coming from a long way east too. Given the recent winds the chances are the ones we're seeing at the moment have come from Africa, but at other times they are thought to arrive here from Asia – extraordinary journeys for such a tiny insect.

One non-migratory moth that's having a good year is the Streak. Most years I'm lucky to catch one or two; last year I caught eight which I thought was exceptional but so far this year I've caught 41 and they're still going strong. Most insect populations fluctuate with peaks and troughs every four or five years so I expect this will prove to be a higher-than-usual peak rather than an upward trend, but time will tell. The long white streak through their forewings gives them their name but the wings are covered in a complex pattern of white, warm reddish brown and blackish lines and patches on a dark brown background (photo 6).

I don't often write about caddisflies, mostly because they're not among the most attractive insects to look at and most of them don't have English common names. But although the adults might not be much to look at, the larvae are fascinating. Living under water they create for themselves a case that they spin using silk secreted from their mouthparts

and incorporate leaves, twigs, and even sand granules or tiny stones, making them blend in perfectly with the background so that they are less vulnerable to predators. As I tend to stay on land, I never see this, but I do catch the adult insects in my moth trap regularly. One I caught recently was a new species for me and is rarely found in the Wensum Valley – a faintly-speckled but otherwise plain brown species with only a scientific name, *Limnephilus politus* (photo 7).

Some moth enthusiasts only look at the moths in their moth trap, but I find the "by-catch" – all the other insects that are attracted to light – just as interesting. Among the beetles this month was this lovely Orange Ladybird (photo 8), not a rare species but one I usually see more often in the summer months.

There's always plenty of interesting wildlife to see around the village. Do get in touch if you have anything interesting to share (email [dave@googlemail.com](mailto:dave@googlemail.com), phone 668431 or message me via Twitter at @ElmhamMeadows).

*Dave Appleton*

## HELP

We are looking for a postcard of the licensees of the George & Dragon Pub, that was near the church. There is a card of Robert & Grace Williams standing in the bar which the family would love to obtain.

If you have this photograph and don't mind selling it or giving it, please let one of the Editors know about it.

Thank you.



# A seasonal Singing Workshop

led by Natasha Hood & Marian Fox

If you are able to make a  
donation at the end of the  
workshop it would be  
most welcome

Come and enjoy learning to sing festive folk  
carols at St Mary's Church, North Elmham

Sunday 18 December,  
5pm - 7pm

(following the village carol service)



You are welcome to bring your own refreshments  
to have in church following the workshop,  
other food & drink will also be available.



After the workshop participants are invited  
to join the local community from 7pm  
at The King's Head Hotel, North Elmham  
to sing the folk carols and Christmas songs  
as part of the village festive celebrations.

# NORTH ELMHAM PARISH COUNCIL MEETING

**WEDNESDAY 2ND NOVEMBER**

*The following information is taken from the Draft PC minutes and may be expanded where the Editors feel more explanation is necessary. The full official minutes can be viewed in the Post Office and on the Community website, once approved.*

## **Councillors Present Were**

Mrs. J. Bognis (Chairman), Mr. M. Phillips, Mr. B. Gee, Mr. P. Grainger, Mrs. A. Keeble, Mr. J. Labouchere, Mr. N. Markwell, Mr. M. Rayner and Mr. C. Smith

## **Also in Attendance**

Mr. K. Webb (Clerk)

## **Apologies for absence**

Miss A. Ferris, Mr. T. Fitzalan Howard and Mr. G. Bambridge (District Councillor)

## **Updated Information and Matters Arising**

### **Update on Affordable Housing Scheme**

It has been reported that Broadland Housing is experiencing some difficulties of a financial nature and may possibly not be delivering as many houses as previously planned. Mr. Rayner is to make contact with them with a view to establishing the current situation.

### **Police Visit and Update**

Please refer to later item

## **Land Management Matters**

**Village Green:** Two grass areas, including the triangular one near the gate, have not been cut. The possibility of CCTV cameras on the Eastgate Centre is to be discussed at the next meeting.

**Cathedral Ruins:** Mrs. Keeble reported that the slopes have been cut again by the remotely controlled mower. The tower has

railings around it with a warning of falling masonry. The present situation has been queried but no response, as yet, has been forthcoming.

**Cathedral Meadows:** Mr. Fitzalan Howard had forwarded a report as follows:

(i) small signs have been ordered and will be fixed on the seven external gates requesting dogs to be kept on leads when sheep are in the field.

(ii) An estimate for fencing had been received (£1,820). It was generally felt that another should be obtained.

(iii) A quotation is awaited in respect of the removal of one overhanging ash branch near the lane behind Jubilee Wood.

## **Allotments**

Mr. Phillips said that all rents, except one, had been collected. Work on the water supply is to be done.

## **Highway Matters**

Highways have advised that the current condition of the Pump Street pavement does not meet their intervention criteria but they will monitor.

The query from a parishioner regarding the pinch point in Holt Road and the private property access had been referred to the Highways Engineer, Matt Lines, who advised that his predecessor, Matt Wording, had spoken to the parishioner on a site visit before he retired. The parishioner was informed that an extension to the dropped kerb could be applied for but the expense involved would need to be covered by the parishioner. He felt that there was not an issue when he entered the driveway in his larger car.

New batteries which are four and seven years old have been ordered for the SAM devices.

The cost of these will be just over £500. The drains in Orchard Close are now in a satisfactory state.

### **Pavilion and Playing Field**

Mr. Smith stated that the lighting in the pavilion needs to be replaced. Extra floodlighting is also required outside as well as a new light on the end of the building. Quotations are to be obtained with the intention being to purchase LED lights.

### **Youth Club Facilities**

Please refer to later comments.

### **Brookside Development Update**

Mr. Rayner had checked the S106 agreement with regard to the provision of car parking. The car park has to be laid out before 50% of the properties are occupied and then transferred to the Parish Council before 80% are occupied.

### **Defibrillators**

A piece has been placed in Elmham News regarding EAAA free training courses. Contact by anyone wishing to be involved in the training has to be made by 20th November.

### **Call for Sites – Breckland Council**

Mr. Rayner felt that any pre-assessment of sites would probably take place after the period of consultation for which there is no firm date. Breckland Council is unclear regarding the present situation and it is felt that the consultation will be commenced in the New Year. It has been noted that there are apparent discrepancies in respect of a piece of land, near the Worthing Road, which is on the boundary of Billingford and North Elmham. It seems that Breckland have not checked in which village the land is actually situated.

### **Pavilion Funding**

The bid to obtain grant funding for the pavilion through the Social Infrastructure

Fund, run by Norfolk County Council, was unsuccessful. Suggestions were made to approach the Norfolk Community Foundation and various offshore windfarm companies. It was agreed by all that if the question was posed, the Parish Council would be prepared to commit £20K for the right project.

### **Police Community Resolution for Criminal Damage Incident**

The meeting with the young person responsible for this crime and his parent had taken place. One job had been carried out so far which involved removing weeds from the pavement in front of the Institute. This lasted for one and a half hours. As the next phase, Mr. Gee is to receive assistance in cleaning out ditches.

### **Annual Budget**

Mr. Phillips produced a draft budget for 2023/2024 which had been circulated to members in advance of the meeting. It is anticipated that the tax base may well be slightly higher than the figure for the current year. Projected income is £57,526 with expenditure of £60,924. It is the intention for the Band D contribution to remain at £80.24 with this being formally approved at the next meeting by which time the relevant information should have been received from Breckland Council. Another heading in the accounts will be required for the Brookside development.

### **Planning Applications and Determinations**

#### **Applications**

None

#### **Determinations**

(i) Mrs. Jody Hammond – part change of use of outbuilding – professional services (beauty salon) – 3PL/2022/0970/F – 48 Station Road – approved.



- (ii) Roadside trees A1067 – various trees requiring works due to Highway concerns – TRE/2022/0255/TPO – TPO work consent.
- (iii) Mr. Chapman – proposed conversion of cart lodge to ancillary accommodation with dormer windows – 3PL/2022/1056/HOU – 64 Station Road – withdrawn.

### Correspondence

- 1) Parishioner request for speed restriction measure on the B1110 between Broom Green and the existing 30 mph limit. (Mr. Grainger is to ask Highways to consider, for the safety of walkers, an extension of the 30 mph limit. A similar request is to be made for Back Lane.
- 2) Notification from E-on next of The Energy Bill Relief Scheme.
- 3) Advice from Natural England of a recommendation to extend the current HLS agreement (to be discussed at the next meeting).

### Any Other Matters (For Information Only)

The switching on of the Christmas lights on the tree at the Pavilion will take place on 2nd December at 6.00 pm

### Next Meeting:

Wednesday, 7th December at 7.30 p.m.

The Clerk had drafted proposed dates for 2023 meetings and these will be circulated to members with a view to confirmation being given at the next meeting.



**T@2**

Join us for  
Afternoon Tea  
from 2-4pm  
cake, sandwiches,  
savouries and  
music!

At the North  
Elmham Institute  
2nd Wednesday of  
the month  
Everyone Welcome!

All costs covered by  
St Mary's Church

**T@2**

Dates for your diary  
14th December  
11th January  
8th February

Need a lift?  
Call Tish  
01362 668 678



## THE RAILWAY FOOTPATH

I first wrote about the railway line footpath in the March 2021 issue of Elmham News in which I explained the recent history of the line and the path. This path runs alongside the railway track from the buffers near the station northwards to the Yarrow Crossing. With that article I included a photograph of a sign erected by the railway company claiming the path to be a “Permissive Path”. This description is a very precise legal term which tells you that the public only have the right to walk along the route with the permission of the owner, which in this case is the railway company. Under that description, the owner can close the path permanently or temporarily at any time and without due notice.

The railway company, to its great credit, has significantly improved the path in



the intervening period by making it safer and by installing two seats in attractive locations which provide good views across the river marches. Nevertheless, since the article appeared the railway company has erected more colourful and explicit signs which repeat the claim that the path is only a permissive one.

The background to all of this is as set out in the March 2021 article. The negotiations of the sale of the railway line from Breckland to the railway company

included the following crucial requirement which was incorporated into the sale documents in 2003. Under this the company was required to:

“at all times permit the public to pass and repass ... over and along the property by such route ... as shall be approved in writing by the Transferor” (ie the Breckland Council).

There was nothing to say where the footpath had to run, and that was left to be settled in further discussions and to be covered by a written agreement with Breckland. The key requirement was that the line was to remain a footpath for public use, although it was never formally designated a Public Footpath pending these joint decisions about the exact route. It is important to understand that the purchase price for the whole line was reduced by the amount the District Valuer calculated it would cost the railway company to install the path. Since then, I don't believe that there has ever been a formal agreement to settle the route.

So, the route of the path remains to be defined, especially in the station area where there is now a planning permission for a miniature railway, but that planning consent is covered by planning legislation, and it does not impact on the need for a route for the whole path to be formally agreed.

The footpath is an important community resource, and I would urge the Parish Council, Breckland Council and the railway company to settle this issue, and to submit the route to the County Council to have it formally designated as a Public Footpath and for the route to be entered into the Definitive Map of county public footpaths.

*Peter Wade-Martins*

## THE RAILWAY VILLAGE AND THE RIVER WENSUM

If you have been keeping an eye on the Wensum in recent years, and in particular during this long dry summer, when water levels were particularly low, you will have seen the effects of the pollution from nutrients, high levels of phosphates and nitrates in the watercourse. Algae growth smothering the river plant life, and many fish dying as a result. This has mainly been caused by agricultural practices, and poor sewage treatments leaching into the ground and surface waters.

In March 2022 Natural England was so concerned about the deterioration of the water quality in the Wensum, that they wrote to Breckland Council, about their concerns, and advised that Breckland should take steps to achieve Nutrient Neutrality in the Wensum, and the adjoining catchment area.

The Conservation of Habitats Regulations 2017 “requires local planning authorities to ensure new development does not cause adverse impacts”. Breckland's response has been to end giving planning permission for new houses, “or any other developments comprising overnight accommodation” in the Wensum catchment “while the Council assesses the implications of these matters” For further information search Breckland Council Planning and Building Control Nutrient Neutrality.

Making significant improvement to the water quality, and habitats in the Wensum Site of Special Scientific Interest (SSSI) and Special Area of Conservation (SAC) is going to take quite some time, and there is much work to be done to prevent further deterioration, let alone improvements.

It is not all bad news, there is quite a lot of commitment and energy going into

## Joanne Medler Hypnotherapy

ACCPH Registered Hypnotherapist, NPL & EFT Practitioner in North Elmham

Helping people overcome various life issues. Contact me to see how  
Hypnotherapy may be able to help you

Tel: 07766 870145      Joannemedlerhypnotherapy@gmail.com  
www.joannemedlerhypnotherapy.com

**Tina Barnes** MCFHP MAFHP

**Foot Health Professional**

*Professional treatment in the comfort of your own home*

*We specialise in treatment for:*

|        |                   |                          |               |
|--------|-------------------|--------------------------|---------------|
| Corns  | Ingrown toe nails | Fungal infection         | Toe orthotics |
| Callus | Nail deformities  | Diabetic foot assessment |               |

*For a private consultation & appointment:*

**Tel: 01362 668348 - Mobile: 07833 511353**

**Help at Hand**

**Peter Cross**



**phone/fax: 01362 861024**

**mobile: 07796550189**

**All jobs considered**

Gardens/Driveways restructured and designed  
Brickweave/Patios/Pathways/Carparks/Borders/Edging etc  
(All materials & aggregates can be delivered and surplus  
cleared away)

**Complete Self-Sufficient Service**



Oil Boiler Servicing  
and Breakdown  
Repairs

Authorised



Engineer

**Assured Boiler Care Ltd**



Oil Tank Replacement  
For further details, Contact David Rowe on



Power Flushing  
Existing Heating  
Systems

**01328 700500 or 07900 060940**

**20% Off the cost of Power flushing for limited time only**

improving biodiversity of the river, and the adjacent riverside regions.

The Upper Wensum Cluster Farm Group, [www.wensumfarmers.co.uk](http://www.wensumfarmers.co.uk) (together with partners such as UEA, Norfolk Rivers Trust etc. ), is doing some serious work in improving habitat, and preventing run off of pollutants. They are 29 farmers, covering 10,000 Hectares in the upper Wensum valley catchment. They are, "committed to improving water quality in the River Wensum catchment, and enhancing the surrounding habitat mosaic, for us, and future generations" Check out their website, the map of which farms are in the "cluster" their video, and projects, are all worth a look.

I would like to thank the Elmham News for the article last month about the return of "Railway Village" which would, if approved, link up the villages of North Elmham Billingford, and Bintree, turning it into a small town.

Although Breckland Council is simply putting out a "call for sites" at this stage in the planning process, it is clear that it would be irresponsible, and quite possibly not legal, for Breckland Council to seriously consider this particular proposal for a large scale housing development. This is because of the location, right next to the river Wensum SSSI and SAC.

The present sewage works, for Bintree, (and the proposed "Railway Village") is situated at the end of the Green Lane from Billingford, just past High House Farm and Bintree Wood, and down to the edge of the valley, only about 250 metres from the River Wensum. If permission was given for a large development of 500 new houses, they would be discharging effluent very close to the river.

If this was allowed to happen, the work of the Wensum Farmers Cluster Group to reduce nitrate and phosphate pollution

upstream of the sewage works, might seem rather pointless, if the river became even more polluted downstream.

There are many reasons why the "Railway Village" proposal should not even be considered, the effect on the Wensum is only one, but one that is very important.

We are fortunate to have such a beautiful place to live, and such a rare and important natural resource on our doorstep. It is bad news that the river has already lost some of its life, due to pollution, it needs our protection to prevent it from losing more.

*Matthew Synge.*

## SCHOOL NEWS

We all came together on November 11th at St Mary's Church, to pay our respects and remember. We look forward to meeting there again soon, to perform our whole school Christmas play, 'A Fireside Nativity'! We have also been busy making our school look beautiful and thank staff and governors for their ongoing efforts in redecorating some of our communal spaces and planting flowers at the front of the school.

School Parliament have been busy this half term, talking to the classes and making changes to reflect children's wishes. For example, we now eat our lunch with our House groups and have fun activities and music in the playground after eating our lunch. Everyone has loved this!

### Class News

**Sheep:** Sheep class are enjoying all the excitement and activity of the festive season! We are learning about our local surroundings this half term, and following a walk around the village, look forward to making a simple map of North Elmham. In History lessons we enjoyed learning

## **Guitar and Music Tuition** **Beginners to Advanced**

*Classical, Jazz, Folk, Pop and Rock, Bass Guitar*

*Jazz Improvising - any instrument.*

Qualified teacher and professional musician

**Peter Wild LTCL**

**Tel. 01362 668558 (North Elmham)**

## **Hendry & Sons Funeral Directors**



**Private Chapels of Rest**

Members of the N.A.F.D.

**Station Road, Foulsham, Dereham, Norfolk**

**Telephone: 01362 683249**

## **North Elmham Childminders**

Registered with **OFSTED**. rating **GOOD**, and a team of assistants offering flexible childcare in a friendly, nurturing and stimulating environment.

Please contact us to enquire about vacancies and arrange a visit on  
**01362 668 951**

## **ANT'S CARPETS**

Carpet and vinyl supplied and fitted

Free measures, estimates and planning

All work guaranteed – Home selection service available

Wet room flooring supplied and fitted

**Customers own carpet and vinyl fitted**

**Mobile: 07919273107 Tel: 01362 667747**



about the meaning behind the poppy as a symbol of remembrance. We are now finding out about some very famous queens from the past and thinking about what it takes to be a good monarch. Outdoors we are noticing seasonal changes as we move toward Winter. We built our own weather station with a rain gauge and weathervane so that we can collect and record some simple data. As the term draws to a close we look forward to performing our nativity play and taking part in lots of fun Christmas activities!

**Whales:** Whales class have had a busy run up to Christmas and have packed in lots of amazing learning alongside our practice for the school Remembrance service and Nativity!

In science, we have been learning all about sound - it has definitely been a noisy subject this half-term! In history, children have been discovering what life was like in Britain during the years of WW2 and learning what it was like to be an evacuee. We have also been reading Michael Morpurgo's 'Friend or Foe' as our class reader, which is all about a young evacuee and has really brought the topic to life for the children. We have also been busy in DT this half term, sewing and decorating Christmas stockings!

**Lions:** Lions class have been full of enthusiasm in the run up to the Christmas period. We have been working really hard learning all about the Circulation System as well as continuing our local studies by looking at historical people, such as Boudicca and Nelson, and comparing Norwich to London. In PE we have really enjoyed the focus on teamwork and this has really helped when preparing for the Remembrance Day service and for the school's Nativity.

### **How can you keep in touch?**

Check out our website for the latest updates [www.northelmhamschool.com](http://www.northelmhamschool.com)

Do you have Facebook?

If you search and like the page 'North Elmham Primary School' the latest class posts from the website are uploaded directly to our school page.

### **Looking for a place for your child in September 2023?**

If you have any questions or would like to see more of what our wonderful school has to offer, please contact the school office on 01362 668318 to arrange a visit.

## **WENSUM VALLEY BIRDWATCHING SOCIETY**

The club's autumn activities included two excellent group outings, to Frampton Marsh RSPB and to the North Norfolk coast. Frampton is a bit further than we usually travel but it is such a good reserve that we do visit it every year or so. This time was no exception, getting off to an excellent start with several Yellow Wagtails in the field of cattle next to the car park. On the walk towards the sea wall, besides the usual collection of finches and waders, including Snipe, Black-tailed Godwits and Dunlin, we were thrilled to see a group of seven Red-breasted Geese. We were not certain if these were truly wild birds or if they were feral, but it was great to get a good view of them. And the same could be said of the Water Rail preening in the sun (the view that is).

The walk around the hides produced other stars such as a Little Stint and two Curlew Sandpipers, but the undoubted standout bird of the day was a Nightjar, spotted on the Grassland Trail after lunch by Emily. It was sitting by the side of the path in full view just a few yards in front of us. We could hardly believe our eyes, as such a sighting in daylight is very unusual. It was the first such report for the reserve.



The North Norfolk visit focussed on the Wells area, starting at the beach car park. They explored the woods, finding Redwings, Great Spotted Woodpecker, Linnets and the usual tit flocks, and then the sea from the lifeboat slipway. Here Red-breasted Merganser, Razorbill and Gannet were the main attractions, but all enjoyed the diving Cormorants as well. After a lunch stop that made use of the café in the car park, they moved on to North Point Pools, which gave a great opportunity to see three types of Pipit together – Water, Rock and Meadow. A really useful chance to compare three hard to identify species. Also seen were Black-tailed Godwits, Lapwing, Ruff, Spotted Redshank and a flock of 30 Curlews. Ending the day on the saltmarsh the group were treated to views of a male Hen Harrier hunting over the marsh. A total of 73 species were seen on an enjoyable day.

Indoors we have enjoyed a talk on Wheatfen by the warden, Will Smith, some great tips on birding from Su Gough, and the AGM in November with a talk by member Alan Hale. More details of all of these, as well as information on future events, can be found on the website – WVBS.co.uk. Brief details of future meetings are given below.

### **Outdoor Meetings**

Sunday 1st January – Annual bird count in the Wensum Valley.

Saturday 28th January – NWT Cley

Sunday 26th February – Breydon Water

### **Indoor Meetings**

These are all held at Great Witchingham Village Hall at 7.30 pm, and visitors are welcome for a small charge.

19th January – Waders on the move by Graham Appleton.

16th February – Nick Acheson on his biking birding.

## **WHAT'S ON LOCALLY**

### **Brisley Cinema**

Our sincere thanks to everyone who has supported cinema in Brisley during 2022. We will return next year with some super films and some special offers.

Into December we will continue to screen all England games, the exact dates and times are yet to be confirmed.

For the "round of 16" game on either Sat 3rd or Sunday 4th we plan to have a Football and Pie night. Food orders to: Billy Fordham 07788 455075 or [bandsfordham@btinternet.com](mailto:bandsfordham@btinternet.com) by 30th November. You can still come and watch the game and be part of the atmosphere, free of charge.

For more information about Brisley Cinema contact:

Dave Pearson 07816 139926 – [dpearson1954@yahoo.co.uk](mailto:dpearson1954@yahoo.co.uk)

### **Fakenham Choral Society**

#### **Fabulously Festive Christmas Concert 17th December**

Step away from the Christmas rush and join us as we celebrate the season with a delightful mix of feel-good festive music. Traditional carols to join in with along with choral favourites, guest singers and orchestra to get you in the mood for the celebrations ahead. Musical Director, Mark Jones, will lead the performance in his usual exuberant style!

Fakenham Parish Church on Saturday 17th December at 5.30 pm. Tickets are £12 (under 16's free). Call 01485 544335, via the website [fakenhamchoralsociety.org](http://fakenhamchoralsociety.org) or on the door.

Do come along for a wonderful evening.

### **Dereham Walkers Are Welcome**

We enjoyed a perfect autumn walk at the beginning of November. There was a slight

breeze as we crunched our way over acorns and marvelled at the autumn colours.

Our short walk of around four miles is always on the first Friday of the month.

There is also a programme of longer walks planned for 2023, including one on January 1st.

Please come and join us for a walk in the local area.

For up to date information, please check our website [derehamwaw.org.uk](http://derehamwaw.org.uk) or email Ken Hawkins: [ken-hawkins@tiscali.co.uk](mailto:ken-hawkins@tiscali.co.uk) or call him on 07505 426750.

## ST MARY'S CHURCH

Dear Friends,

At a time when we're all aware that many families and individuals have had to flee their homes and their country because of war or persecution, I'm reminded of this story:

A little over 2,000 years ago, a couple had a baby boy. The mother was young and they weren't married when she fell pregnant. They also had to walk around 70 miles to register in a census, just as the baby was due, so all-in-all it had been a difficult time leading up to the birth.

A lot of claims were made about the baby and some really weird things happened around the time he was born – a new star appeared in the sky and angels were seen flying around. People were saying that this child was destined to become a king and that really upset the actual King! So much so that he ordered his soldiers to kill every male child under the age of two.

The family got wind of this (angels again) and took flight. They got out just in time and travelled hundreds of miles. They couldn't speak the language of their new country, so it would have been difficult

to get work. After a couple of years, the old King died and the family were able to return home.

After their ordeal, things settled down and the boy grew strong. They say he was a quick learner with a charming personality.

So many families in the world today simply don't know if they'll ever be able to return home. They've left home and livelihood behind and probably suffered the loss of loved-ones as well. They, too, arrive in countries where they can't speak the language; where customs and even food are unfamiliar.

As we're drawn towards Christmas and the great celebration of Christ's birth, let's spare a thought for our brothers and sisters who are suffering; for all those who are struggling to put food on the table or find somewhere safe to sleep.

However you're spending Christmas this year, may it be a time of great blessing to you and those you love.

Yours, in Christ,

*Rev'd Sally*

## MORE 2 LIFE

As we hurtle towards the end of the year, looking forward to the promise of a fresh new one and the hope that brings, we pause to reflect on the birth of our Saviour. Whether you recognise Jesus as your Saviour or not, He is a proven historical figure, and His birth, life, and death, fulfilled over 300 prophecies including when, where, and to whom, He would be born. In addition, how much He would be betrayed for, that He would be mocked, crucified, and raised from the dead, are also prophecies that He fulfilled. The chances of one person fulfilling just 8 of these prophecies would be 1 in 100 trillion, yet this one baby fulfilled all those and more.

# **WORZELS ROOFING**

**ROOFER TILER / SLATER**

**NEW, OLD WORK REPAIRS**

**07990 972381/01760 755024**

**WWW.WORZELSROOFING.CO.UK**

**Over 15 Yrs experience: No job too small**

**Free estimates: Competitive prices**

## **ELMHAM MEMORIAL HALL**

Available for Hire

### **LARGE HALL**

With stage area and serving hatch

Ideally suitable for Wedding Receptions and Theatrical Productions

### **SMALL HALL**

With Snooker Table, Darts and Short Mat Bowls equipment

**Both Halls with access to rear garden area ( suitable for summer functions) and**

**Well equipped kitchen. Crockery and cutlery available.**

**Performing Rights and Public Entertainment Licences**

Registered with Breckland District Council under Betting & Lotteries Act

**Reasonable Hire Rates**

**Bookings 01362 668580**

Elmham Memorial Hall is Registered Charity – No 304020

## **PILATES CLASSES**

## **BODY CONTROL PILATES**

Pilates is a form of exercise which targets deep postural muscles, building strength from the inside out and re-balancing your body. It is suitable for all ages and all bodies and plays a key role in many injury rehabilitation programmes.

**Beetley Village Hall** 9.30 am and 11.00 am on Wednesdays

**Toftwood Methodist Church, Toftwood, Dereham -**

6.00 pm and 7.30 pm on Wednesdays and

6.15 pm (beginners) and 7.30 pm on Fridays.

For further information regarding these classes or classes in Norwich, please contact Krystyna Doherty on 01362 695581.

Email: [info@pilatesnorfolk.com](mailto:info@pilatesnorfolk.com) or visit [www.pilatesnorfolk.com](http://www.pilatesnorfolk.com)

Therefore, let us be mindful this Christmas time as we see nativity scenes and plays peeking out from under Santa's, reindeer, fake snow, and the inevitable materialism... that at the heart of Christmas, there is a God who loves you enough to come to rescue you, and give you the opportunity of eternal life. He has proven He can be trusted because what He said would happen has come to pass. And if He can be trusted, then what does that mean for you?

If you would like to know more about Him, please get in touch,

Every blessing,

Anne-Marie Fewell  
Pastor, More2Life Christian Fellowship  
Email; revree7@gmail.com

## WORTHING NEWS

### Samaritan's Purse UK

Since the beginning of October, a steady flow of filled boxes has been received in church. This year, we have all excelled, boxes from neighbouring villages, Swanton Morley, North Elmham and our home village Worthing.

THANK YOU EVERYONE

Over 40 boxes are now making their way by all means of transport across "our waters!"

### Lest We Forget!

St Margaret's Church service on the 13th November, welcomed young families, parents and grandparents to this very special day of Remembrance. Our donation will be received by BLESMA – British Limbless Ex-Servicemen's Association.

May we pray and thank our Armed Forces who everyday work in keeping us safe

We will remember them

### Christmas Raffle

Tickets are available up till 17th December 2022 and drawn in church after our Carol Service on SUNDAY 18th December

1st Winning Ticket Drawn  
Bottle of Champagne

2nd Winning Ticket Drawn  
Christmas Cake

3rd Winning Ticket Drawn  
Bottle of Wine

Your generous donations are in Aid of our Church Building Appeal

Raffle tickets may be obtained from:

Celia – tel: 01362 668928 / Sharon – tel: 01362 668622

### St Margaret's Church - Traditional Christmas Carol Service

On Sunday, 18th December at 3.00pm

All family and friends are welcome to celebrate the Christmas nativity story! We hope you are able to join us

### Sunday Service Dates

Our Sunday service dates for January 2023 are 8th Holy Communion & 22nd Morning Prayer, both starting at 10.30am.

And finally, Worthing PCC members would like to thank everyone who has supported our Church, events and most importantly, charities during 2022. May we wish you all a wonderful time over the Christmas holiday and a Happy & Healthy 2023. Our Prayers and best wishes to you and your family.



What's green, covered in tinsel  
and goes ribbet ribbet?

A mistle-toad.

**BUTCHER  
ANDREWS**  
Solicitors

*For advice you can trust*

**COMMERCIAL PROPERTY  
RESIDENTIAL PROPERTY  
MATRIMONIAL & FAMILY  
WILLS & TRUSTS  
PROBATE**

**COMPANY COMMERCIAL  
DISPUTE RESOLUTION  
EMPLOYMENT  
POWERS OF ATTORNEY**

**1 Old Post Office Street, Fakenham, Norfolk NR21 9BL  
Also at: 15 Market Place, Holt, Norfolk NR25 6BE**

**[www.butcherandrews.co.uk](http://www.butcherandrews.co.uk)**

## **Heart of Norfolk Group Services in December**

### **4th December – 2nd Sunday of Advent**

|         |                   |                |
|---------|-------------------|----------------|
| 10.30am | Bawdeswell + Zoom | Holy Communion |
| 10.30am | North Elmham      | Holy Communion |
| 10.30am | Stibbard          | Morning Praise |
| 10.30am | Wood Norton       | Holy Communion |

### **11th December – 3rd Sunday of Advent**

|         |                   |                                      |
|---------|-------------------|--------------------------------------|
| 10.30am | Bawdeswell + Zoom | The '10.30'                          |
| 10.30am | Worthing          | Holy Communion                       |
| 10.30am | Foulsham          | Holy Communion with Christmas Carols |
| 3.30pm  | Foxley            | Christmas Carol Service              |

### **18th December – 4th Sunday of Advent**

|         |                   |                         |
|---------|-------------------|-------------------------|
| 10.30am | Stibbard          | Holy Communion          |
| 3.00pm  | Worthing          | Christmas Carol Service |
| 3.30pm  | Foulsham          | Christingle             |
| 3.30pm  | Wood Norton       | Christmas Carol Service |
| 4.00pm  | North Elmham      | Christmas Carol Service |
| 4.00pm  | Bawdeswell + Zoom | Christmas Carol Service |

### **Christmas Eve**

|        |              |              |
|--------|--------------|--------------|
| 4.00pm | North Elmham | Christingle  |
| 4.00pm | Stibbard     | Crib Service |

### **25th December – Christmas Day**

|         |                   |                            |
|---------|-------------------|----------------------------|
| 10.30am | Bawdeswell + Zoom | Christmas Family Communion |
| 10.30am | Foulsham          | Christmas Family Communion |
| 10.30am | North Elmham      | Christmas Family Communion |



Could you unlock cash from your home for a better retirement?

If you're 55 or over and own your own home, it could hold the key to securing a more comfortable future.

For Qualified, Free, Impartial Advice Call

01362 853477 or 07799 206970

How would you spend your tax-free cash?

- ✓ Home Improvements
- ✓ Gift to family
- ✓ Paying off existing mortgages
- ✓ Emergency funds
- ✓ Holiday of a lifetime
- ✓ Pay off debts/loans

**We Do Not Charge Any Broker Fee**

[www.elmhamfinancial.co.uk](http://www.elmhamfinancial.co.uk)  
[enquiry@elmhamfinancial.co.uk](mailto:enquiry@elmhamfinancial.co.uk)  
5 The Old Eagle, Dereham, Norfolk, NR19 2AP

Elmham Financial is authorised and regulated by the Financial Conduct Authority  
Entering into a lifetime mortgage (or any other form of equity release) will reduce the  
amount of inheritance you can leave behind. It may also affect your tax position and  
entitlement to means-tested benefits

## ZINKA'S HELP AT HOME

Carework

Cleaning/Hoovering/Ironing  
Shopping/M Meal Preparation

Fully Insured/Current DBS  
Years of experience in care work

Tel: 01362 667074

Mob: 07742075156

## Eastgate Centre

North Elmham

Large Hall; Kitchen;  
Cloakrooms;

off road parking  
Available for bookings

For rates please contact:  
01362 668245



## FIREWOOD

**Guaranteed Seasoned Hardwood Logs**

**Phone Mark - 07768 063 775**

Willdwood 2, 61 Eastgate Street, North Elmham

**A Carbon Neutral Resource,**

**cut from Local Sustainably Managed Woodland**

**Think ... It won't cost the EARTH!**



## Heart of Norfolk Group Services in January 2023

### 1st January – Naming & Circumcision of Jesus

|         |                   |                       |
|---------|-------------------|-----------------------|
| 9.30am  | Wood Norton       | Morning Praise        |
| 10.30am | Bawdeswell + Zoom | Holy Communion        |
| 10.30am | North Elmham      | Holy Communion        |
| 10.30am | Stibbard          | Holy Communion – TBC* |

### 8th January – Epiphany

|         |                   |                       |
|---------|-------------------|-----------------------|
| 10.30am | Bawdeswell + Zoom | The '10.30'           |
| 10.30am | Worthing          | Holy Communion        |
| 10.30am | Foulsham          | Holy Communion – TBC* |
| 10.30am | Stibbard          | Morning Praise        |

### 15th January – 2nd Sunday of Epiphany

|         |                   |                       |
|---------|-------------------|-----------------------|
| 10.30am | Bawdeswell + Zoom | Holy Communion        |
| 10.30am | North Elmham      | Holy Communion (Iona) |
| 10.30am | Wood Norton       | Holy Communion – TBC* |
| 4.00pm  | Foulsham          | Sung Evensong         |

### 22nd January – 3rd Sunday of Epiphany

|         |              |                       |
|---------|--------------|-----------------------|
| 10.30am | Bawdeswell   | Word & Praise         |
| 10.30am | Guist        | Holy Communion        |
| 10.30am | Foulsham     | Holy Communion – TBC* |
| 10.30am | Worthing     | Iona Morning Praise   |
| 10.30am | North Elmham | Morning Praise        |

### 29th January – 4th Sunday of Epiphany

|         |          |                      |
|---------|----------|----------------------|
| 10.30am | Foulsham | Group Holy Communion |
|---------|----------|----------------------|

\*Please check our website: [heartofnorfolkchurches.org.uk](http://heartofnorfolkchurches.org.uk) for updates about Sunday services and other news from our villages.

From roots to shoots.....

**Ravencroft Tree Services**  
 01362 684291 Est. 1992  
 www.ravencrofttrees.co.uk  
 Est. 1992 Richard Ravencroft BSc(Hons)Arb. MICFor.



MEMORIALS

**H Brett & Son**

**Monumental Masons – Craftsmen in stone**

Call for our Brochure or  
 visit our SHOWROOM and WORKSHOPS

Home Visits can be arranged  
 Also Fireplaces, House Names etc



75 NORWICH ROAD, WATTON NORFOLK IP25 6DH  
 Tel: 01953 881501

**BROADLAND LIFTING SERVICES**  
 A division of TV & Theatre Services

**WE HAVE MOVED TO NEW PREMISES**  
*Come and see us at Horningtoft*

Tel: 01328 701909, Fax: 01328 700876  
 e-mail: joe@tvandtheatreservices.com

**Unit 10 Whissonsett Road, Horningtoft, Dereham NR20 5DJ**

**Artfellows**  
 Complete the picture

Picture Framing Studio  
 Fine Art Gallery  
 Exclusive Greeting Cards  
 5 Cattle Market Street, Fakenham  
 10.00am – 4.00pm Tuesday to Saturday  
 Tel: 01328 862000

**M B LOGS**  
**LOGS READY TO BURN**



**KINDLING AND LOG NETS AVAILABLE**  
 MARK 07766 223438



# Christmas Word Search

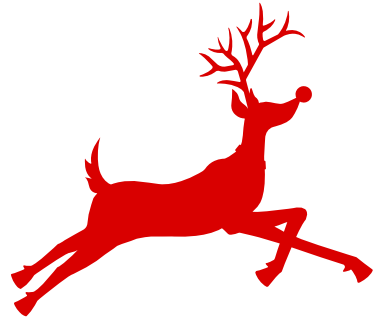

|   |   |   |   |   |   |   |   |   |   |   |   |   |   |   |   |   |
|---|---|---|---|---|---|---|---|---|---|---|---|---|---|---|---|---|
| P | R | E | S | E | N | T | S | G | Y | K | U | Z | X | M | Y | D |
| O | H | M | F | W | M | D | C | M | W | B | Q | R | W | L | G | E |
| Z | R | W | N | V | I | F | S | C | M | V | W | L | L | K | S | C |
| R | G | N | C | A | R | D | S | A | A | F | A | O | G | K | N | E |
| U | Y | J | A | B | N | L | Q | R | N | M | H | I | S | P | O | M |
| D | S | V | B | M | D | V | X | O | G | T | M | H | L | T | W | B |
| O | A | O | U | O | E | G | S | L | E | Y | A | S | E | R | M | E |
| L | S | C | W | S | J | N | O | E | R | U | E | L | I | S | A | R |
| P | E | T | T | W | Z | W | T | R | Y | V | T | T | G | W | N | K |
| H | B | F | O | T | M | S | R | S | L | S | L | R | H | D | C | Y |
| C | I | B | B | C | E | L | R | E | I | N | D | E | E | R | C | Q |
| G | K | G | S | I | K | G | T | M | A | E | A | I | H | S | H | Q |
| T | U | T | K | A | N | I | X | A | E | T | C | C | T | I | I | V |
| P | I | O | H | N | L | C | N | R | K | N | H | H | V | T | M | N |
| D | O | E | Q | C | Z | E | T | G | V | B | G | B | U | Z | N | T |
| C | A | N | D | Y | C | A | N | E | T | I | N | S | E | L | E | K |
| G | A | R | L | A | N | D | X | G | L | D | X | R | Q | V | Y | M |

CANDY CANE  
CARDS  
CAROLERS  
CHIMNEY  
COOKIES  
DECEMBER

ELVES  
GARLAND  
GIFTS  
HOLLY  
LIGHTS  
MANGER

MISTLETOE  
ORNAMENTS  
PRESENTS  
REINDEER  
RUDOLPH  
SANTA

SLEIGH  
SNOWMAN  
STOCKING  
TINSEL  
TREE  
WREATH



# ADVERTISERS INDEX

## Children

|                                 |    |
|---------------------------------|----|
| North Elmham Childminders ..... | 48 |
| Scribbles Pre-school .....      | 6  |

## Eating Out & Eating In

|                                  |       |
|----------------------------------|-------|
| Brisley Bell .....               | 6     |
| Kings Head Hotel .....           | 32-33 |
| Willie Weston (Fishmonger) ..... | 4     |

## Financial Services & Solicitors

|                                               |    |
|-----------------------------------------------|----|
| Butcher Andrews Solicitors .....              | 54 |
| Elmham Financial (Financial Planning) .....   | 56 |
| Morphry Thyme (Bookkeeping & Accountants) ... | 16 |

## Fitness, Health & Beauty

|                                                    |    |
|----------------------------------------------------|----|
| Alison Watson (Beauty & Podiatry) .....            | 4  |
| Bloomfield Clinic (Podiatry & Physiotherapy) ..... | 16 |
| Cameron Reid (Osteopathy) .....                    | 36 |
| Creative Chiropractic .....                        | 30 |
| Joanne Medler (Hypnotherapy) .....                 | 46 |
| Lou Goldsmith (Counselling) .....                  | 38 |
| Michael Cummings (Podiatry) .....                  | 18 |
| Park Physiotherapy .....                           | 36 |
| Pilates Norfolk .....                              | 52 |
| Tim at FG Personal Training .....                  | 34 |
| Tina Barnes (Podiatry) .....                       | 46 |

## For The Home & Garden

|                                                   |    |
|---------------------------------------------------|----|
| Aquanique Plumbing .....                          | 38 |
| Ant's Carpets .....                               | 48 |
| Assured Boiler Care .....                         | 46 |
| Charles Seaman (Decorator) .....                  | 4  |
| D Thompson Chimneys (Chimney Sweep) .....         | 30 |
| Extra Pair of Hands (DIY/Garden/Decorating) ..... | 20 |
| Firing Squad (Woodburners) .....                  | 8  |
| Garrod Partnership (Building) .....               | 18 |
| Greensleeves (Lawn Care) .....                    | 20 |
| Habify (Doors/Windows/Roof Replacements) .....    | 26 |
| Help at Hand (Garden Maint) .....                 | 46 |
| Jester Stained Glass .....                        | 36 |
| John Coles (Electrician/Property Maint) .....     | 8  |
| The Norfolk Sweep (Chimney Sweep) .....           | 8  |
| Power-Medix (Electrician) .....                   | 36 |
| R P Pest Control .....                            | 2  |
| Ravencroft Tree Services .....                    | 58 |
| Richard Roos (Property Maint) .....               | 6  |
| S&C Window Repairs .....                          | 2  |
| Tree Work East .....                              | 63 |
| Worzels Roofing .....                             | 52 |
| Zinka' Help at Home .....                         | 56 |

## Firewood

|                |    |
|----------------|----|
| M B Logs ..... | 58 |
| Wildwood ..... | 56 |

## Funeral Directors

|                                            |    |
|--------------------------------------------|----|
| Fakenham & District Funeral Services ..... | 10 |
| H Brett & Sons .....                       | 58 |
| Hendry & Sons .....                        | 48 |
| Littleproud & Son .....                    | 34 |

## Holiday Accommodation

|                        |       |
|------------------------|-------|
| Kings Head Hotel ..... | 32-33 |
|------------------------|-------|

## Pets

|                                        |    |
|----------------------------------------|----|
| Four Paws (Dog Grooming) .....         | 6  |
| Furry Dogmother's (Dog Grooming) ..... | 20 |

## Tuition

|                           |    |
|---------------------------|----|
| Kay Barker Fine Art ..... | 18 |
| Nick Long (Driving) ..... | 18 |
| Peter Wild (Music) .....  | 48 |

## Vehicle Maintenance

|                                    |         |
|------------------------------------|---------|
| Door Step Tyre Fitting .....       | 22      |
| Norwich Road Garage .....          | 10      |
| North Elmham Service Station ..... | 63 & 64 |

## Venue Hire

|                            |    |
|----------------------------|----|
| Eastgate Centre .....      | 56 |
| Elmham Memorial Hall ..... | 52 |

## Other

|                                                  |    |
|--------------------------------------------------|----|
| Artfellows (Framing) .....                       | 58 |
| Broadland Lifting Services .....                 | 58 |
| Chilterns Sales & Lettings (Estate Agents) ..... | 22 |
| Clan Press .....                                 | 63 |
| Computers@Home .....                             | 4  |
| Fakenham Prepress .....                          | 20 |

*To advertise in the Elmham News please contact  
Martin Phillips: martin.s.phillips@btopenworld.com*

## This Month's Photo Contributors

Our thanks go to everyone below who submitted and gave permission for the images included this month.

COVER: Depositphotos.com,  
PAGE 7: Sarah Felton,  
PAGE 28: Mark Ballman,  
PAGES 35 & 37: Dave Appleton  
PAGE 44: Peter Wade-Martins

**Chair:** Jennie Borgnis  
**Vice Chair:** Martin Phillips  
**Clerk:** Kevin J Webb  
01328 855046  
northelmhampc@hotmail.co.uk

**Group Leader** ✓  
**Group Member** ●

|                                                                                                                                                                                                       |                |         |            |         |                     |         |           |         |               |         |            |         |                 |         |               |         |                 |         |                |         |             |         |
|-------------------------------------------------------------------------------------------------------------------------------------------------------------------------------------------------------|----------------|---------|------------|---------|---------------------|---------|-----------|---------|---------------|---------|------------|---------|-----------------|---------|---------------|---------|-----------------|---------|----------------|---------|-------------|---------|
| <b>Chair:</b> Jennie Borgnis<br><b>Vice Chair:</b> Martin Phillips<br><b>Clerk:</b> Kevin J Webb<br>01328 855046<br>northelmhampc@hotmail.co.uk<br><br><b>Group Leader</b> ✓<br><b>Group Member</b> ● | Jennie Borgnis | 668 952 | Ann Ferris | 668 580 | Tom Fitzalan Howard | 668 232 | Brian Gee | 422 799 | Paul Grainger | 667 135 | Ann Keeble | 668 216 | John Labouchere | 668 306 | Nick Markwell | 668 557 | Martin Phillips | 668 409 | Michael Rayner | 667 859 | Colin Smith | 668 585 |
| Finance & Administration                                                                                                                                                                              |                |         |            |         |                     |         |           |         |               |         |            |         |                 |         |               |         |                 |         |                |         |             |         |
| Eastgate Centre Trustees                                                                                                                                                                              |                |         |            | ✓       |                     |         |           |         | ●             |         |            |         |                 |         |               |         | ●               |         |                |         |             |         |
| Elmham Charities Trustees                                                                                                                                                                             | ●              |         |            |         |                     |         |           |         | ●             |         |            |         |                 |         |               |         | ✓               |         |                |         |             |         |
| Allotments (Annie Mary Smith Charity)                                                                                                                                                                 |                |         |            |         |                     |         |           |         |               |         |            |         |                 |         |               |         | ✓               |         |                |         |             |         |
| Village Facilities                                                                                                                                                                                    |                |         |            |         |                     |         |           |         |               |         |            |         |                 |         |               |         |                 |         |                |         |             |         |
| Broom Green, Pound, Millennium Wood                                                                                                                                                                   | ✓              |         |            |         |                     |         |           |         |               |         |            |         | ●               |         |               |         |                 |         |                |         |             |         |
| Cathedral Meadows                                                                                                                                                                                     |                |         |            | ✓       |                     |         |           |         |               |         | ●          |         |                 |         |               |         |                 |         |                |         |             |         |
| Cathedral Ruins                                                                                                                                                                                       |                |         |            | ●       |                     |         |           |         |               | ✓       |            |         |                 |         |               |         |                 |         |                |         |             |         |
| Prince William Wood & Tree Warden                                                                                                                                                                     |                |         |            | ✓       |                     |         |           |         |               |         |            |         |                 |         | ●             |         |                 |         |                |         | ●           |         |
| Recreation & Sporting Facilities                                                                                                                                                                      |                |         |            |         |                     |         |           |         |               |         |            |         |                 |         |               |         |                 |         |                |         |             |         |
| Playing Field / Pavilion                                                                                                                                                                              |                | ●       |            |         |                     |         |           |         |               |         |            |         |                 |         |               |         |                 |         |                |         | ✓           |         |
| Village Green                                                                                                                                                                                         |                |         |            |         | ●                   |         |           |         |               |         |            |         |                 |         |               |         |                 |         |                |         | ✓           |         |
| Footpath Warden                                                                                                                                                                                       | ✓              | ●       |            |         |                     |         |           |         |               |         |            |         |                 |         |               |         |                 |         |                |         |             |         |
| Services & Other                                                                                                                                                                                      |                |         |            |         |                     |         |           |         |               |         |            |         |                 |         |               |         |                 |         |                |         |             |         |
| Highways                                                                                                                                                                                              |                |         |            |         | ●                   | ✓       |           |         |               |         |            |         |                 |         |               |         |                 |         |                |         |             |         |
| Planning                                                                                                                                                                                              |                |         |            |         |                     |         |           |         |               |         |            | ●       |                 |         |               |         | ●               | ✓       |                |         |             |         |
| Street Lighting                                                                                                                                                                                       |                |         | ✓          |         |                     |         |           |         |               |         |            |         | ●               |         |               |         |                 |         |                |         | ●           |         |
| Environment & Maintenance                                                                                                                                                                             |                |         |            |         |                     |         |           |         |               |         |            |         |                 |         |               |         | ✓               |         |                |         |             |         |
| Railway Liaison                                                                                                                                                                                       |                |         |            |         |                     |         |           |         |               |         |            |         | ●               |         |               |         |                 | ✓       |                |         |             |         |
| Website                                                                                                                                                                                               | ✓              |         |            |         |                     |         |           |         |               |         |            |         |                 |         |               |         | ●               |         |                |         |             |         |

Meetings are normally held on the first Wednesday of the month and take place in the Pavilion, commencing at 7.30pm. Parishioners are entitled to attend and are most welcome. Our County and District Councillor is also in attendance whenever possible. If, in between meetings, you wish to raise a specific matter for the attention of the Parish Council - please refer to the contact list above.

**And finally...** have you got something interesting you would like to say or think others might be interested in something you do - why not email the Editors (see front of magazine for contact details) and let us know, we are always on the lookout for new contributors.

# NORTH ELMHAM DIRECTORY

## Elmham Surgery - Holt Rd - 01362 668215

Opening Times Mon Tue Wed Thur Fri 08:30 - 18:30 (Wed 18:00)

## Swanton Morley Surgery - 01362 638100

Opening Times Mon Tue Wed Thur Fri 08:30 - 18:00

## Doctors

Dr Simon Carroll Dr Alice Griffiths-Jones Dr Victoria Lawrence  
Dr Abigail Brun Dr Robert Spooner Dr Charlotte Carvell Dr Tarandeep Dhanjal

## North Elmham Village Emergency Telephone System (VETS) - 01362 788700

NHS Direct 111

## POLICE Non Emergency - 101 - EMERGENCY - 999

|                               |                                                    |                              |
|-------------------------------|----------------------------------------------------|------------------------------|
| Breckland District Councillor | Gordon Bambridge<br>Bill Borrett                   | 01603 880557<br>01362 860200 |
| Norfolk County Councillor     | Bill Borrett                                       | 01362 860200                 |
| Member of Parliament          | george.freeman.mp@parliament.uk                    | 01953 600617                 |
| North Elmham VC School        | Ms Victoria McConnell, Head Teacher                | 01362 668318                 |
| Chairman of School Governors  | Robert Plant chairofgov@northelmham.norfolk.sch.uk |                              |
| Memorial Institute            | Bookings: Ann Ferris p.ferris84@yahoo.com          | 01362 668580                 |
| Pavilion                      | Bookings: Ann Ferris p.ferris84@yahoo.com          | 01362 668580                 |
| Eastgate Centre               | Heather Caley                                      | 01362 668245                 |
| Breckland Dog Warden          | Confidential message or texts 07771 617417         | 01362 858500                 |
| London Express Tickets        | Travel Centre                                      | 01362 694211                 |
| Sanders                       | Wednesdays to Norwich                              | 01263 712800                 |
| Konect Bus                    |                                                    | 03300 539358                 |
| Community Website             | www.elmham.org.uk                                  |                              |

## Dereham Library - 01362 693184

Opening times: Mon–Fri 09:30–19:00, Sat 9:30–16:00, Sun 10.00–16.00 (Open Library access only)  
Mobile Library calls in Elmham every 4 weeks

|                        |                         |              |
|------------------------|-------------------------|--------------|
| Anglian Water          |                         | 0845 7145145 |
| Dereham Leisure Centre |                         | 01362 693419 |
| UK Power Networks      | Electricity - Emergency | 0800 7838838 |
| Samaritans             |                         | 116123       |
| Citizens Advice Bureau |                         | 01362 697776 |

## Clergy - All telephone numbers local code (01362)

|                   |                        |                                |              |
|-------------------|------------------------|--------------------------------|--------------|
| Church of England | Reverend Sally Kimmis  | heartofnorfolkrector@gmail.com | 668850       |
| Roman Catholic    | Father Brendan Moffatt | 35 London Rd, Dereham          | 694066       |
| Methodist         | Rev Betty Trinder      | 31 Trinity Close, Dereham      | 695582       |
| Salvation Army    | Major Diana Bennetts   | dereham@salvationarmy.org.uk   | 696341       |
| More2Life         | Anne-Marie Fewell      |                                | 01328 701830 |

## Church Wardens

|          |               |        |
|----------|---------------|--------|
| Elmham   | Michael Newey | 668424 |
| Worthing | Celia Daniel  | 668928 |





# TREE WORK EAST Ltd

*Tree Surgery & Maintenance*  
*Stock fencing & Landscaping*  
[www.treeworkeast.co.uk](http://www.treeworkeast.co.uk)

"Call for a  
 free quotation"

Horningtoft NR20 5DJ

Established 2007

Office: 01328 700942

Mobile: 07876125301



**City & Guilds**  
**NPTC**  
 Qualified

**LANTRA**  
 AWARDS  
 APPROVED



E2m Public  
 Liability Insurance

*The complete printing solution*  
**clanpress**  
[www.clanpress.co.uk](http://www.clanpress.co.uk)

- Long Run Litho Printing
- Short Run Digital Printing
- Large Format Poster Printing
- Brochures, Leaflets & Folders
- Roller Banners and X banners
- Outdoor & Indoor Signage
- Exhibition Displays
- Flyers and Postcards
- Business Stationery
- Parish Newsletters
- In-house Binding & Finishing
- Digital Asset Management
- Bespoke Online Ordering
- Web to Print
- Mailmerge
- Design

**VISIT OUR  
 NEW  
 WEBSITE**  
 FOR MORE DETAILS

**T. 01553 772737**

**E. [info@clanpress.co.uk](mailto:info@clanpress.co.uk)**

**W. [www.clanpress.co.uk](http://www.clanpress.co.uk)**

I Dundee Court • Hamburg Way  
 King's Lynn • Norfolk • PE30 2ND

# NORTH ELMHAM SERVICE STATION

Servicing, MOTs, Diagnostics, Tyres,  
 Batteries, Exhausts  
 & Restorations

**Mobil 1**  
 SERVICE CENTRE

Monday - Friday 8:30am-5:00pm  
 Saturday 9:00am-12:00pm

Station Road, North Elmham, NR20 5HH

**Tel: 01362 668226**



# Detox your engine

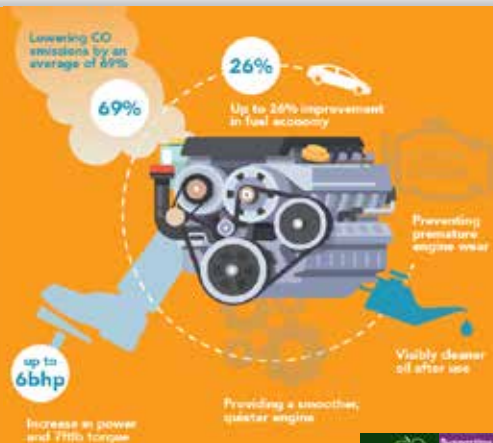

**The UK's ONLY Multi Award Winning Engine Decontamination Treatment is now available here at North Elmham Service Station**

You can enjoy **IMPROVED FUEL ECONOMY** and **RESTORE ENGINE PERFORMANCE**  
**North Elmham Service Station** now have The Multi Award Winning EDT Automotive Engine Decontamination System which has been purposely engineered to enhance both petrol and diesel engines



## **The ONLY Engine Decontamination Treatment available in the Dereham area**

**Ask one of our team on how an Engine Detox can save you money AND Improve your cars performance**

### **Benefits Include :**

- **Increased Miles Per Gallon**
- **Drastically reduced exhaust emissions**
- **Prolonged engine life**
- **Reduced engine internal friction allowing smoother running**
- **More efficient oil flow around engine**



**01362  
668226**

**Station Road  
North Elmham  
Dereham  
Norfolk  
NR20 5HH**

