

# Elmham News

**AUGUST 2023**

**OUR AWARD WINNING VILLAGE MAGAZINE**



**Garden visits galore!**

**FREE MAGAZINE: DONATIONS WELCOME**

## R P Pest Control & Environmental Services

Helping you put your pests out of business  
***YOUR FRIENDLY LOCAL PEST CONTROLLER***

Wasps, Rats, Mice, Moles, Rabbits, Pigeons  
and most Insects Controlled

**CALL RICHARD**

RSPH Qualified, Fully Insured  
North Elmham, Dereham, Norfolk

**Tel: 01362 667138**

**Mob: 07583076214**



**Anglia Roofline Co Ltd**

Est. 2003

**FIT IT AND FORGET IT!**

**NO Leaks • NO Damp • NO Rot • NO Maintenance**

Norfolk's Roofline Replacement Specialists

uPVC Fascia Boards, Soffit Boards & Guttering

10 Year Insurance Backed Warranty

Rated 9.5/10 in 600+ online reviews

**Call 01603 872049**  
**To Arrange a Free Survey**



Find out more at

**[www.angliarofline.co.uk](http://www.angliarofline.co.uk)**

## EDITORIAL

We were absolutely delighted to receive a note from Sue and Ivan of the community website [elmham.org.uk](http://elmham.org.uk) to say that some of the first residents of Boar's Hill had been in touch saying how much they were looking forward to being here. We would like to welcome Steve and Nikki Wagstaff most warmly and hope that we all live up to their expectations.

Over the past few years, the village has seen quite a sizeable number of new homes being built and there are more to come. Hopefully, the new residents will be of mixed ages so that the school benefits from the younger members and their parents and that the more mature, will join in some of the clubs and organisations, where they will receive warm welcomes. A village like ours treasures its sense of community and we are fortunate in having a free magazine to help keep folk interested, amused and up to date with what is on offer. The Parish Council too welcomes everyone to attend their meetings and to add their comments or concerns during the public part of

the meeting which is usually on the first Wednesday of the month at 7.30 pm.

Our school, likewise, values the participation of parents and the Friends of North Elmham School are always in need of more involvement. We do understand about working parents having to limit their time but physical support for the school children is so necessary and sets a great example to their parents. Most of the Elmham News committee have supported Playgroup, School, Guides, Scouts, and gone on to keep giving with the News.

You will see their lists of needs and we are sure that most of us can provide at least one of those requirements.

The church too is in need, and you will see how to help in their letter in this magazine.

We all need help and encouragement and hopefully we can offer it to others, either physically or mentally. That's what creates a heart to a community.

Our sincere thanks to the anonymous donors in Cathedral Drive for their generous donation and to Vicky Ward.

**PLEASE NOTE: Submission deadline for articles to be included in the SEPTEMBER edition is 14TH AUGUST. Please email your article to each of the editors listed below asap before the deadline.**

**Volume 46, No 7, August 2023**

**DONATIONS APPRECIATED**

### EDITORS

Chris Hill	Editor	<a href="mailto:laine.hill@icloud.com">laine.hill@icloud.com</a>	01362 667028
Caroline Payne	Editor & Chair	<a href="mailto:carolinejpayne@hotmail.co.uk">carolinejpayne@hotmail.co.uk</a>	01362 668704
Meg White	Editor	<a href="mailto:megandnigel@gmail.com">megandnigel@gmail.com</a>	01362 668302
Janet Woodhouse	Editor	<a href="mailto:robert.woodhouse2@gmail.com">robert.woodhouse2@gmail.com</a>	01362 668525

### ADVERTISING

Martin Phillips	Advertising & Treasurer	<a href="mailto:martin.s.phillips@btopenworld.com">martin.s.phillips@btopenworld.com</a>	01362 668409
-----------------	-------------------------	--	--------------

### PRODUCTION & DISTRIBUTION

Sarah Felton	Magazine Layout & Design	<a href="mailto:sarahfelton@yahoo.com">sarahfelton@yahoo.com</a>	
Chris Hill	Distribution	<a href="mailto:laine.hill@icloud.com">laine.hill@icloud.com</a>	01362 667028

### OTHER MEMBERS

Bob Fletcher	Committee Member	Beverley, Nr Church, NR20 5JU	01362 668514
Brian Wheeler	Committee Member	21 Cathedral Drive, NR20 5JH	01362 668621

### DISCLAIMER

The views expressed in the Elmham News are often those of individual contributors and might not necessarily be shared by the joint editors. Whilst the editors and committee of the Elmham News accept advertisements in good faith, the credibility of the contents is the sole responsibility of the advertiser.



## S&C Window Repairs

taking the pane out of damaged windows

**Local independent business - Free estimates**

### **Repairs to double glazed windows, doors and conservatories**

Steamed up windows, broken handles, hinges, replacement gasket,  
plus cat flaps, door panels and more.

**01603 520136 or 0800 1601932**

sandcwindows@gmail.com www.sandcwindows.co.uk

## **WILLIE WESTON of BLAKENEY**

*Fresh locally caught fish, shellfish, pates & more*

You can find me at Fakenham

**Near the Red Lion on Thursdays 7.00am to 2.00pm and**

**Near HSBC on Saturdays 8.00am to 2.00pm**

**Please phone your orders to 01263 740910**

**or visit The Fish Shop, 5A Westgate Street, Blakeney**

## **Computers@home**

**01362 698872/851872**

**07768086272**

Email: nijel@clara.net

Sales, Service & Repairs  
Computers New and Secondhand  
Internet & Software problems  
Repairs to printers, Scanners,  
Copiers & Fax machines  
Daytime, Evenings & Weekends

## **Alison Watson**

### **Beauty Treatments & Foot Health Practitioner**

(S.A.C. Dip. FHP)

(College Guild of Graduates Register)

Facials, Waxing, Manicures/Pedicures, Tinting, Lash Extensions,  
Shellac Nails, Ear Piercing

Toenail Trimming, Corns, Callus & Fungal Infections

For Appointments, Please Ring; **01362 668419**

## DID YOU KNOW?

Swanton Morley was a very active airfield during World War II and continued as a RAF station until August 1995. Then it was taken over by the Army.

Did you know that Winston Churchill and Dwight Eisenhower both stood side by side at Swanton Morley on July 4th 1942. They came to watch as twelve Douglas Boston aircraft took off on a joint raid.

This was the first time the American Air Force took to the skies here in Great Britain. The British and American crews took off to bomb four airfields in the Netherlands in a daring low level daylight raid. On this occasion, 4th July, 1942, the airmen took off from Swanton Morley in four sections of three aircraft, each led by an experienced 226 Squadron crew.

This was officially the first USAAF unit to bomb targets in Europe. Very sadly two bombers, crewed by the Americans and one British bomber were lost in the raid.

This year to commemorate the occasion in 1942, the organiser, Major Purbric, said 'Tonight was a joint commemoration of those who have flown an op from this airfield during the Second World War.'

Station and Unit Commanders from RAF Mildenhall, RAF Lakenheath and RAF Marham were at the celebration along with Generals, Admirals and other serving and past members of the British and American armed forces and supporters.

We know the Americans were stationed here in East Anglia, some of them being very local to us. We've heard the mantra 'over paid, over sexed ,over here' and we know many local girls were delighted to see these smart young airmen. Their uniforms were magnets for local girls.....

On the Back Lane, there is a memorial for two airmen from Swanton Morley who

lost their lives, just over the hedge from the memorial in 1944. One of the crew was a New Zealander and the other was British. They were training, but missed the runway as they came into land so were going around again when sadly they crashed and were killed.

*Janet Woodhouse*

## CAR BOOT SALE

Bank Holiday Monday 28th August

7.00 am

On the Park, in North Elmham  
opposite the Church

In aid of cancer charities

Please come along!

## FAKENHAM CHORAL SOCIETY

### 50th Anniversary

This much-loved local choir is thrilled to announce the launch of its golden anniversary season, celebrating an impressive 50 years captivating audiences with its inspiring music. This significant milestone will be marked in style with an extra special programme of concerts. The season's highlight will come on 20th April 2024 with Verdi's awe-inspiring 'Requiem', often considered the greatest of all choral works.

One of the choir's ambitions is to give something back to the local community, with free entry to its Christmas concert on December 16th. To help the choir achieve this, personal and business sponsorship would be warmly welcomed and would be recognised in concert programmes and on their website. Musical Director, Mark Jones, added "To make this concert truly accessible to all



Your local building & property maintenance service. Over 25 years professional building experience.

Building Repairs  
Joinery / Carpentry  
Bathrooms / Kitchens  
New Roofs / Roof Repairs  
Extensions / Alterations  
Conversions / Renovations  
Windows / Conservatories  
Traditional Norfolk Flint Work  
General Property Maintenance

**07881 957032**  
info@roosbuild.co.uk



**RICHARD ROOS**  
Building & Maintenance

**01362 470543**  
www.roosbuild.co.uk



www.fourpawsnorfolk.co.uk



**07469 766 331**

**Please call to book an appointment**

Corners Nursery, Fakenham Rd, Hoe, Dereham NR20 4HA

**Dog Grooming**

**At Great Prices!!**

**Fully trained - City & Guilds - Fully insured studio - First aid trained - All breeds and sizes welcome**



**Got a flat tyre  
at home, work  
or roadside?**

Call Doorstep Tyre Fitting Ltd

**07984 804679**

- Same day service
- Covering the whole of Norfolk
- Emergency or regular tyre change
- Fully mobile independent tyre company
- We do not carry out puncture repairs, investigate slow leaks or just replace valves



would be a tangible 'Thank you' and encourage people new to choral music to come along."

For more information on joining the choir, becoming a sponsor or Friend of FCS and the 50th anniversary season, please visit [www.fakenhamchoralsociety.org](http://www.fakenhamchoralsociety.org) or contact the choir's secretary, Tracey Thompson on 01362 668938.

## ROYAL BRITISH LEGION

Nothing much to report from the local branch in this edition. If you are interested in joining, please contact me or any other committee member, an update will be given next month regarding the two memorials that are being made.

*Mike Aston  
Branch Sec*

## KNIT AND NATTER

You may have noticed, summer is here. The sweaty hands, sticky needles, and warm wool, doesn't seem to have the same appeal as it does in the more moderate weather. So, there is very little to report this month, as most of us were doing all the other more serious things, like going on holiday, taking the grandchildren to the beach, or Dinosaur Park, or maybe just watching Wimbledon. However, thank you for all your wool donations this month. Certainly, we will be busy again soon with items for charity.

Next meeting 1st August in the Pavilion  
2.00 til 4.00 pm.

*Eileen Cotterill 668380*

**North Elmham community  
website [www.elmham.org.uk](http://www.elmham.org.uk)**

## Musical picnic at Bintree Mill

**Saturday 5<sup>th</sup> August, from 2.30pm**

**Numbers strictly limited to 50**

**Bring your own picnic & chairs, no dogs please**

**Please phone Jenny to book 01362 668224 or  
email [jennycunningham@mac.com](mailto:jennycunningham@mac.com)**





# The Norfolk Sweep

*Friendly, Professional Service • Fully Insured  
All Types of Chimney / Flues Swept*



**Anthony Walden**

**01362 680189**

**[www.thenorfolksweep.co.uk](http://www.thenorfolksweep.co.uk)**



## **JOHN COLES**

**ELECTRICIAN**

**PROPERTY ALTERATION/**

**MAINTENANCE**

All electrical work

And building work, plumbing &  
carpentry

All aspects of kitchen, utility & bathroom  
refit

(incl mobility & access solutions)

Garden landscaping

Happy to advise, discuss work/provide  
prices

Public liability insurance + references

**01362 692249 or 07919 593391**

Find us on Facebook

Your satisfaction is our reputation

Friendly, reliable family business



# **FIRING SQUAD WOODBURNERS**

Comprehensive stock to view at our  
showroom on The West Raynham Business Park

**01328 838 665**

e-mail: [firingsquadwoodburners@yahoo.com](mailto:firingsquadwoodburners@yahoo.com)

[www.firingsquadwoodburners.com](http://www.firingsquadwoodburners.com)

**APPROVED CLEARVIEW STOCKIST**





## THE DIAMOND JUBILEE GREEN

After learning about the yet more vandalism of the storm shelter on the village green, I decided to check back on how it came to be put there.

A decision was made to move the play equipment from opposite the village shop (next to the now Pavilion) to the much safer area of the new playing field, which the Parish Council had managed to buy with grants and donations from trusts, businesses and village folk. It was yet to have an official name. This area lies within the triangle formed by Oak Avenue, Spencer's Close and Eastgate Street and seemed to be ideal. A committee was formed with three Parish Councillors, Jim Heffernan as Chair, Martin Phillips as Treasurer and Peter Braybrook, plus residents

Caroline Payne, Debbie Warner and Meg White. The aim was to raise as much money as possible and then to decide what could be bought for that amount. We were fortunate to have a volunteer, Ruth Luckett who was able to write the application forms for all the organisations and trusts and councils that we applied to for grants. This was an art in itself, as the correct wording yielded good results and we began to get some positive responses.

The rest of us bent our minds to raffles, bingos, fun days organised by Debbie Coull, Christmas fayres and the like. Huge amounts of marmalade were made and sold, a beautiful quilt was made and raffled, our local biker group and the two pubs arranged quizzes.

## Mot, Service and Repair Centre

### Full Workshop Facilities

# NRG

- Servicing And Repairs To All Makes (Norwich road garage)
- Fully automated MOT testing
- Vehicle Diagnostics- Engine Management, ABS, SRS And A/C
- Air conditioning- Servicing and Repairs
- Tyres supplied and fitted at competitive prices
- Free collection and delivery (in Local area)
- Competitive prices- ring for a quote or pop in

### NORWICH ROAD GARAGE

43 Norwich Road, Dereham, NR20 3AS

Tel: 01362 692237 or 07900994749

(Next to the fire station)

**Proprietor: Derek Jarrett (30 Years Experience)**



## FAKENHAM & DISTRICT FUNERAL SERVICES LTD.

INDEPENDENT FAMILY FUNERAL DIRECTORS

*Emma Duggan & Beau Elliott*

*'Helping others at a time when it's  
most needed.'*

**TEL: 01328 838838**

*(24hr emergency)*

WEASENHAM MANOR, FAKENHAM ROAD,  
WEASENHAM PE32 2TF



**Golden Charter**   
Independent Way Funeral Plans

There were generous donations from villagers and our (then) local fishmonger gave all the small change he had.

All in all, we managed a magnificent £56,939.32.

Then came the difficult task of spending it – wisely!!

It was decided to fence it, to protect the little ones and to keep dogs out! And a total of £51,234.11 was spent.

Finally on Sunday, May 11th 2015 we officially opened the area in style, with games, Beer and Pimm's tent, barbeque and refreshments.

The storm shelter was added later in 2016 as it was felt that it would be a nice place for mums with babies to sit whilst watching their older children play and to give shade to walkers. Nowhere was it said it should be used for mindless acts of

vandalism – like graffiti, setting fire to or just kicking it for the sake of it.

The area was dedicated as the The Jim Heffernan Play Area in memory of Jim, who sadly passed away in April 2016.

Fortunately, the Green remains an oasis and is enjoyed by everyone who uses it.

*Meg White*



## CLUBS AND ORGANISATIONS

This is a list of people who can be contacted if you would like to know more about any of the following:

Archive Group	Janet Woodhouse 01362 668525
Art4 All	Angie Redwood 07979 666197
Bowls - Institute	Tony Langford 01362 668854
Bowls - King's Head	Martin Phillips 01362 668409
Brisley & North Elmham Cricket Club	Mark Ballman 01362 668935
Elmham Football Club	Chris Reeve 07468 569699
Elmham Guides	Marion Morgan 01362 696221
Elmham News	Meg White 01362 668302
Elmham Surgery Patient Participation Group	Roger Thornley 01362 668804
Elmham Tennis Club	Geraldine Leeder northelmhamtennis@gmail.com
Friends of North Elmham School	Naomi Brien 07447 016620
Gardening Club	Ray Norman 01362 667226
Guides	Marian Morgan 01362 696221
Knit and Natter	Eileen Cotterill 01362 668380
North Elmham Trailblazers	Fliss von Christian 07787 161446
Reading Group	Eileen Church 01362 668330
Royal British Legion	Michael Aston 01362 668959
Sewing for Pleasure	Janet Woodhouse 01362 668525
SINE (Help)	David Fairbairn-Day 07398 758421(10-5)
Snooker Mon & Fri	Neil Page 01362 668296
Snooker Wed	Tim Smith 01362 668487
Tea@Two	Jo Fitzalan Howard 01362 668232
The May Singers	Tony Langford 01362 668854
Walking Football	Paul Carr carrpaulus@aol.com
Walking Group	Jenny Cunningham 01362 668224
Wensum Valley Birdwatching Society	Sue Gale publicity@wvbs.gmail.com
Wives + All	Gill King 01362 668530
Young Farmers	Will Swan 07818 786424

## KATE WYATT RIP

Kate's funeral was well attended by her family and friends. Her flowers were topped by her distinctive hat, which was often seen. Other flowers were specifically taken from her garden and made a beautiful display.

Kate, who suffered from MS was a well-known figure in her wheelchair and was always accompanied (until recently) by Charlie, her golden King Charles spaniel. When she and her husband Mike came to the village, she was already wheelchair bound but that didn't stop her from getting out and about and she was an active campaigner for proper access for the disabled. She had in her early career been heavily involved in the Tufty Club, a nationwide scheme to teach Road Safety to children which started in 1953 by RoSPA.

The following tributes have been collated by her friend Jenny and were given by her at the Memorial Service for Kate.

Paul, a fellow MS sufferer put it this way, "Kate was a real friend, full of character and overcoming the shock of her husband's illness and the loss of her beloved pet Charlie, not forgetting her own health problem. Kate was someone I could rely on. I will miss her terribly".

Jean, Kate's immediate neighbour said, "Kate was never a victim, she always strove to do more, nothing would put her off".

Julia, another close neighbour recalled Kate visiting her "to have a cuddle with her dog Tilly after she lost Charlie. Kate always found a way to overcome, she was a very creative person".

Joyce, a long term friend and colleague from W.I. days echoed Julia saying, "Kate was a valued member, always participating in meetings and especially enjoying craft events". Beryl said, "Kate always made me think I could and should do more – especially when I saw her out

and about in all weathers. I had so much respect for her".

Pam, Kate's carer for many years said "Kate was so much more than an employer, she was a kind and trusted friend, interested in my family and especially my grandchildren." Gill remembers her loving to chat either on the phone or just as she was passing by.

Folk afternoons at the King's Head with friends and neighbours were a particularly precious time for Kate, who because of her disability was unable to go out in the evenings to enjoy live music.

In essence, once you had met Kate, it wasn't possible to forget her. Dear Kate, go well, with thanks for all your love and friendship, from us all.

*Jenny Cunningham*

## DEREHAM WALKERS ARE WELCOME

Please come and join us for a walk in the local area. Our short walk of around four miles is always on the first Friday of the month. There is a programme of longer walks planned for 2023 as well as trialling walks of just two miles for those just beginning their walking experience.

For up-to-date information:  
[www.derehamwaw.org.uk](http://www.derehamwaw.org.uk)  
Email: [ken-hawkins@tiscali.co.uk](mailto:ken-hawkins@tiscali.co.uk)  
Call Ken Hawkins on 07505 426750.





From roots to shoots.....

## Ravencroft Tree Services

01362 684291

Est. 1992

[www.ravencrofttrees.co.uk](http://www.ravencrofttrees.co.uk)

Est. 1992 Richard Ravencroft BSc(Hons)Arb. MICFor.



## MEMORIALS

### H Brett & Son

**Monumental Masons – Craftsmen in stone**

Call for our Brochure or  
visit our SHOWROOM and WORKSHOPS

Home Visits can be arranged  
Also Fireplaces, House Names etc

75 NORWICH ROAD, WATTON NORFOLK IP25 6DH  
Tel: 01953 881501



## BROADLAND LIFTING SERVICES

A division of TV & Theatre Services

**WE HAVE MOVED TO NEW PREMISES**

*Come and see us at Horningtoft*

Tel: 01328 701909, Fax: 01328 700876

e-mail: [joe@tvandtheatreservices.com](mailto:joe@tvandtheatreservices.com)

Unit 10 Whissonsett Road, Horningtoft, Dereham NR20 5DJ

**LOGS READY TO BURN**

KINDLING AND LOG NETS AVAILABLE  
MARK 07766 223438

### Eastgate Centre

North Elmham

Large Hall; Kitchen;

Cloakrooms;

off road parking

Available for bookings

For rates please contact:

01362 668245



## ELMHAM GUIDES ADVENTURES

Have you ever slept on a trampoline? Elmham Guides did just that! We joined other Guides for an evening bouncing at High Altitude Trampoline Park in Norwich, then after pizza everyone settled down with their sleeping bags to watch a film and then sleep! Despite attempts to stay awake everyone was settled down and quiet by 11pm, until the music started again at 6am (yes 6am!!) signalling it was time to get up and have more bouncing and breakfast before heading home. I can report the trampolines were comfy and all had a great time.

Our final meeting this term saw us in canoes at Fakenham, under the direction of Wensum Osprey Canoe Club. We were lucky to have a mild still evening for our attempts to avoid the bank and duck under bridges, and nobody fell in!

A game of Heads Shoulders Knees and Toes – and then Heads Shoulders Knees and Jump!! – ended a fun and challenging evening for us all. Thank you Ospreys!

By the time you read this we will be pitching tents for our summer camp at Keswick, Norwich. Guides are aiming for their Camper and Backwoods cooking Badges as well as enjoying their favourite activity - playing in the woods! How lucky we are to be able to enjoy all these activities again.

*Marion Morgan*

## ELMHAM RAILWAY

We know there was a railway line which went through Elmham from Norwich to Wells several times a day. How we would love to see it operational again, but do you know when the line was opened?

## FROM HEAD TO FOOT – FOR ALL YOUR ACHES AND PAINS

Nailcare, ingrown toenails  
Diabetic feet  
Verrucas  
Fungal nails  
Skincare

Massage  
Joint mobilisation  
Exercise  
Electrotherapy  
Posture management  
Taping

Flat feet  
Knee and hip pain  
Plantar fasciitis  
Achilles problems  
Shin splints  
Orthotics

### Chiropody and Podiatry

**Dereham Podiatry Practice**  
[www.dereham-podiatry-practice.co.uk](http://www.dereham-podiatry-practice.co.uk)  
01362 698932



### Physiotherapy (chartered)

**Rachael Hood BSc, PgDip, CSP.**  
[www.equiphysique.co.uk](http://www.equiphysique.co.uk)  
07507 870878



### Gait and Biomechanics

**Suzanne Clipson BSc, MRCPod.**  
[www.bloomfield-clinic.co.uk](http://www.bloomfield-clinic.co.uk)  
01362 698932



AT THE BLOOMFIELD CLINIC ON THE  
THEATRE STREET CAR PARK IN DEREHAM



## DEREHAM HIRE AND SALES

5 RASHS GREEN IND EST DEREHAM

NORFOLK NR19 1JG

01362 69 55 57

**YOUR LOCAL CALOR GAS STOCKIST**

**PROBABLY THE LARGEST TOOL SHOWROOM IN MID-NORFOLK**

**WE REPAIR AND SERVICE ALL MAKES OF POWERTOOLS**

**HIRE A  
MINI  
DIGGER**



from  
**£75 + VAT**

**ALL YOUR GARDEN TOOLS AND  
MACHINERY SERVICED AND  
REPAIRED IN OUR WORKSHOP**

**Visit our website [www.derehamhireandsales.co.uk](http://www.derehamhireandsales.co.uk)**

**TRADE & DIY WELCOME**

The Wymondham to Wells line opened in stages between February 1847 and 1857, after Parliamentary consent was given in 1845. The line became part of the Great Eastern Railway in 1862.

There was a branch of the line which turned right at Broom Green, just after what was the bridge (now has no top) and carried on to Wroxham. This was closed in 1952, presumably it was uneconomic to run.

The coal fired trains (oh that evocative smell) were phased out in the mid 1950's and diesel units began hauling the carriages on 17th September 1955.

Very sadly the Dereham to Wells line ceased to run in October 1964 and passenger services closed in October 1969 from Dereham to Norwich. However, the line remained open for freight for a number of years after 1964.

I know you may have read this before, but when I was a student in London in the early 1960's, my father would take my trunk to the station at County School. It would be delivered in London the next day either to my college or digs. Bet you cannot do that today!

*Janet Woodhouse*

## DEAR EDITORS

As we all know, transportation plays a crucial role in our daily lives. However, not everyone in our community has access to a personal vehicle (their own or lifts from family members or friends), and public transport is limited and not always appropriate. Private taxi fares are out of reach for many and hospital transport not always available. These can all result in inconvenience, limited mobility, and isolation.

A Community Car Scheme would address these challenges, and I understand that North Elmham did benefit from one in the past. My sister in law is a local carer and also looks after our elderly parents.

She is all too aware of the challenges. As working people, it is sometimes difficult to get our parents to essential doctor and hospital appointments, let alone social activities, which are so beneficial. We know such a scheme would be well used, but would need volunteer drivers, someone to coordinate journeys and have the support of our Parish Council. I gather from other local schemes that passengers pay a small fare, and the drivers are refunded the mileage they cover at the HMRC 45p per mile rate, with any shortfall being paid by the local parish council with help from a Breckland Council grant.

We believe that a Community Car Scheme would be a valuable addition to our community and will be asking the Parish Council to consider investigating its viability at their meeting on August 2nd. If you would like to support this initial approach, it would add weight to our request. You can email your support to the Parish Clerk if you can't make the meeting in person - Kevin Webb, northelmhampc@hotmail.co.uk. Meetings take place on the first Wednesday of the month at the Sports Pavilion. Public speaking takes place before the meeting starts at 7.30 pm.

Thank you.

*Tracey Thompson*

## LIFE AND DEATH

Life should NOT be a journey to the grave with the intention of arriving safely in an attractive and well preserved body, but rather to skid in sideways, chocolate in one hand, wine in the other, totally worn out and screaming....

'Woo Hooo what a ride!  
Want to go round again!









## GARDENING CLUB

Our June visit took us to Peter Beales Roses at Attleborough. The forecast said "possibility of rain"

We were welcomed by Simon in the middle of a thunderstorm, torrential rain and ushered into a big marquee for refreshment and to dry off.

He gave us great insight into the way they grow their roses and with 28 Gold Medals from Chelsea, 18 of them on the trot, including this year, we felt he knew what he was talking about. They have 1100 types of roses and 400 varieties of clematis and 2½ acres of gardens, looked after by one gardener!

He showed us how they take wild rose root stock and graft the required variety onto it, a delicate but precise process. They have 250,000 of the rootstock waiting to be transformed. A good piece worker can graft 5/6000 a day. None of us volunteered to try it!

Simon spoke of the need to water roses daily and to feed regularly and recommended different types of feed.

By now it was still raining, but we gathered our umbrellas and followed him out into the garden to walk round and admire the beautiful roses. Anecdotes flowed and we duly followed, asked questions and smelled the blooms from tiny ones to one that must have been six inches across and still holding her head up in the rain.

As he finished, it was just a mild rain and we had a short while to look around the plants and shop, armed with a discount voucher!

The sun shone all the way home, but we got caught up in a queue caused by two car accident on a narrow lane, with two ambulances and assorted police cars and a fire engine. One car had been neatly cut up by the firemen and we were able to squeeze past. Fortunately, no one was hurt, and we all delivered home safely.

**Michael Cummings, HCPC Registered, D.Pod.M., M.Ch.S.,**  
**Chiropodist/Podiatrist,**

DEREHAM CLINIC: 1 QUEBEC STREET, DEREHAM, NR19 5DJ

TELEPHONE: 01603 926969

Website: [www.sprowstonchiropody.co.uk](http://www.sprowstonchiropody.co.uk)

**THE GARROD PARTNERSHIP LIMITED**  
**BUILDING MANAGEMENT**

The Garrod Partnership is a well established building management company specialising in providing tailor-made building solutions no matter what your job requirements.

Please get in touch to discuss your ideas.

Terry Garrod – 07771757499

Matt Barwell – 07585191010

[terry@garrodpartnership.co.uk](mailto:terry@garrodpartnership.co.uk)

[www.thegarrodpartnership.com](http://www.thegarrodpartnership.com)



**- Nick Long -**

**DOT, DVSA, ADI, DIA, MSA**

**NORTH ELMHAM BASED**  
**DRIVING INSTRUCTOR**  
**BOTH MANUAL &**  
**AUTOMATIC TUITION**

**DRIVING STANDARDS AGENCY (DEPARTMENT of TRANSPORT)**  
**APPROVED DRIVING INSTRUCTOR**

**Tel: 01362 668468**

**Mobile : 07786390275**

**Kay Barker Fine Art**

NEW: The Art Studio, North Elmham

**Art Courses for all Ages and Abilities**

**Times and days to suit**

**Art for Sale, Art Commissions**

Email: [kaybarkerfineart@gmail.com](mailto:kaybarkerfineart@gmail.com)

Telephone: 01362 667050

Visit the website [www.kaybarkerfineart.co.uk](http://www.kaybarkerfineart.co.uk)



As there had been a small sum of money owing to each of us, Ray bought a beautiful rose called "Remember Me" and we all were given a raffle ticket. The delighted winner was Julie. And it truly was a 'day to remember'.

The EDP told us on Friday morning that the business was up for sale... nothing to do with our visit.

Don't forget the Annual Gardening Show on Saturday 5th August which you enter on the day. Schedules can be obtained from Ann or George Keeble 01362 668216 or you can download them online from the Community Website at [www.elmham.org.uk](http://www.elmham.org.uk).

*Meg White*

## BRISLEY AND NORTH ELMHAM CRICKET CLUB

In the final fortnight of June, the Saturday team faced two of its promotion rivals and comprehensively won both matches gaining maximum points to see them open up a 40 point lead at the top of Division 2. They also progressed to the semi-finals of the T20 Cup again overcoming Division 1 opposition and will now travel to Division 1 leaders Narborough on July 25. July saw the start of the second half of the season and the 100% record was maintained as B&NE opened up a 62 point lead at the top of Div 2.

Contrasting fortunes however for the Ladies team who lost their opening 3 league fixtures. Against Topcroft, rustiness in the field cost runs and they fell short by 40 runs or so. A much better performance against a young Swardeston side restricted the visitors to 126 and at the halfway stage in the chase, the Belladonnas looked poised for victory on 70 but fell agonisingly short by 8 runs. The next fixture against Hethersett saw debuts for youngsters Molly Burton and Aggie Long (who took a wicket) but under par

batting set the visitors only 66 to win and although they were made to work hard for it, they eventually prevailed in the 16th over for the loss of 5 wickets, 2 wickets each for Tor George and Sarah Colwell.

On a gloriously warm summer evening at the start of July and with a very large crowd of spectators, the social side entertained a stronger than usual Phillip Curl XI. The game was very tight with B&NE just failing to get the required 11 runs off the final over. Jason Miller and Ed Savage both made the 25 runs before retiring but it was almost 11pm before the post match socialising finished, a perfect example of what the Friday evening games are about.

### Results

#### **June 14 v Saham Toney (H) T20 Cup**

B&NE 128-5 Saham Toney 69-9.  
B&NE won by 59 runs

A crushing victory over Division 1 pacesetters and cup finalists in the last two years set up a 3rd round tie against either Swaffham or Castle Rising. Futter's belligerent 37 after the loss of early wickets and unbeaten 28s from Tom Donnelly and debutant Najam Hassan set a respectable but very gettable target. However the visitors subsided to excellent bowling from Futter (2-5), Hassan (3-8) and Sinclair (2-10) with only skipper Mower (41) making double figures.

*Premier Seeds MoM: Najam Hassan for his unbeaten 28 and 3-8.*

#### **June 17 v Ketteringham Hall (A) League**

Ketteringham Hall 130 B&NE 132-0  
B&NE won by 10 wickets

With Callum Futter (4-21) leading the way and two wickets piece for Tom Donnelly and Phil Bend, the visiting attack contained their promotion rivals on what the B&NE openers showed was a good batting wicket. James Harvey (65) and Josh Hall

*Funny Dogmother's*  
 DOG GROOMING



**Dog Grooming Salon in  
 North Elmham**

The Salon is fitted with a Hydrobath,  
 Airconditioning and water softner.

Only quality products used and  
 one dog in salon at a time.

City and Guilds Qualified, Fully  
 Insured, Dog first aid Trained.

**All Dogs Welcomed**

Orchard House, Pump Street,  
 North Elmham, Dereham  
 NR205LS

Please Call Barbara on  
**07389809941**

To book an appointment

**ACHIEVE THE  
 LAWN YOU  
 HAVE ALWAYS  
 WANTED...**

**Weed Free, Deep Green  
 & Moss Controlled**

- 5 treatments a year
- Solid / hollow tining
- Scarification
- Lawn renovation
- Weed control
- Overseeding
- Moss control
- No contract

**Greensleeves**  
 Lawn Treatment Experts

**For a FREE No Obligation  
 Quote and Lawn Analysis**

**Call: 01362 652 812**

Email: [anglia@greensleeves-uk.com](mailto:anglia@greensleeves-uk.com)



**Extra pair of hands**

Painting - Plastering - Basic plumbing/elec  
 General DIY - Lawn Cutting - Strimming  
 Chainsawing - Log Splitting - Jetwashing  
 Mole catching.

Or just an  
 extra pair of hands !

**Hardworking - Fair priced - Trustworthy**

Contact Nick with any questions  
 Email : [onlockdown80@gmail.com](mailto:onlockdown80@gmail.com)  
 Tel : 07923 161684



(55) were untroubled as they serenely attained the target with 16 overs to spare.

*Premier seeds MoM:* James Harvey for his classy unbeaten 65

**June 24 v Aylsham St Giles (H) League**  
B&NE 363-5. Aylsham 139 Won by 224 runs

A magnificent unbeaten 150 from Josh Hall with two boundaries from the final two balls, ably supported by a punishing 93 from Billy Fordham and an earlier assault from Ollie Jaggard (41) set an unreachable target for promotion rivals Aylsham. Only visiting skipper James Tuthill showed any resistance as wickets were shared between Sinclair (3-17) Futter (3-25) and Bend (2-19)

*Premier Seeds MoM:* Josh Hall for his unbeaten 150 and 3 catches behind the wicket

**June 27 v Castle Rising (A) T20**  
Castle Rising 88-9 B&NE 90-4  
B&NE won by 6 wickets

Another 1st division scalp for B&NE as they progressed comfortably into the semi-finals. With the wickets spread among several bowlers and a superb run-out by Harvey, the visitors sprinted to their target with 8 overs to spare, the winning hit a six from MoM and skipper Callum Futter.

*Premier Seeds MoM:* Callum Futter for his 2-14, unbeaten 13 and excellent captaincy.

**July 1 v Reepham 2 (A) League**  
Reepham 98 B&NE 100-1  
B&NE won by 9 wickets

Three wickets apiece for Skipper Bend (3-16) Futter (3-22) and MacKay (3-10) restricted the Home team to a 2 figure score. For a while it seemed that the openers would complete another 10 wicket victory but Harvey fell miscuing a hook. Ollie Hall joined his brother Josh (32no) and hit 6 boundaries to rush B&NE maintain their significant lead at the top, having gained the most points across all 9 divisions.

## DATES TO REMEMBER: AUGUST

Tue 1st	Knit and Natter	Pavilion	2.00 pm
Wed 2nd	Parish Council Meeting	Pavilion	7.30 pm
Sat 5th	Annual Gardening Show Bintree Mill Picnic	Memorial Hall Bintree Mill	2.00 pm 2.30 pm
Wed 16th	Mobile Library	The Heath to Orchard Close	2.30–5.20 pm
Sun 27th	Summer Pimm's & Music Afternoon	Memorial Hall (please book)	2.00–5.00 pm
Mon 28th	BANK HOLIDAY Car Boot in aid of cancer charities	Opposite Church	7.00 am
<b>GROUPS NOT MEETING IN AUGUST</b> Wives Plus All, Tea@2, Sewing Group			
Every Wednesday	Sanders bus to Norwich	Bus Shelter nr Playing field	9.27 am

***Please remember, we can only print dates that YOU give us.***





# SUMMER PIMM'S

## & MUSIC AFTERNOON

Sunday 27th August 2pm—5pm

Memorial Hall Garden

Music by Peddars Way  
(peddarswaymusic.com)

£5 a ticket

(12's and under are free with a ticketed adult)

Families welcome

Tickets available from:

Colin Smith 01362 668585

Theresa Gower 01362 668589



Sit back and enjoy the music with a delicious afternoon tea and a chilled glass of Pimm's!

(Ticket price includes afternoon tea with sandwiches, cake and a glass of Pimm's - you are welcome to bring your own drinks for the duration).

All proceeds to the Memorial Hall.



*Premier Seeds MoM:* Phil Bend for his 3-16 and 2 catches.

### **July 8 v Sandringham 2 (A) League**

Sandringham 75 B&NE 76-1  
B&NE won by 9 wickets

Vice-captain Callum Futter ripped through the middle order with 4 quick wickets and is now second in the League bowling charts. Abad Ali took the final 3 wickets in his first over, all clean bowled. The visitors took just 15 overs to overhaul the target, with the Hall brothers Josh and Ollie repeating the previous week's achievement and ensuring maximum points again.

*Premier Seeds MoM:* Callum Futter for his 4-31.

*Mark Ballman*  
*Chair*

## **RASPBERRY MOJITO**

### **Ingredients**

8–10 raspberries  
1 lime, chopped into large chunks  
2 tsp granulated sugar  
2 mint sprigs, leaves picked  
Ice  
100 ml white rum  
Sparkling water

### **Method**

Divide the raspberries, lime and sugar between two tall glasses and muddle (gently crush to release juices).

Place mint leaves in the palm of one hand, then clap the other hand on top of the leaves to bruise them just enough to release their flavour. Divide between glasses.

Add a handful of ice to each glass, divide the rum between glasses. Stir, top up with sparkling water. Stir and serve... enjoy!

# **North Elmham Gardening Club Show Saturday 5<sup>th</sup> August 2023**

Open for entries 9–10.45 am

Judging commences 11.15 am

Free entry for members

20p per exhibit for non-members

Public Entry from 2 pm

Auction 3.30 pm

Refreshments

Details Ray 01362 66 72 26



# King's Head Hotel

North Elmham, NR20 5JB

Ac



**LARGE BEER  
GARDEN**  
at rear of hotel  
with kids play area

**OPEN 7 DAYS  
A WEEK**

**FOOD SERVED**

**MONDAY TO  
SATURDAY  
12.00 NOON  
& 6.00 PM TO**

**SUNDAY  
12.00 NOON**

**Book your table online:**  
**[kingsheadnorthelmham.co.uk](http://kingsheadnorthelmham.co.uk)**

**Call: 01362 668856**



accommodation • Bar • Restaurant • Beer Garden



YS  
D  
TO 2.30PM  
D 9.00PM  
TO 5.00PM

A background image for the set lunch menu showing a close-up of a loaf of bread, a glass of wine, and a glass of water on a table.

**SET LUNCH MENU**

**2 COURSES £ 15.00** *PER PERSON*

**3 COURSES £ 20.00** *PER PERSON*

**SERVED MONDAY – THURSDAY**

*\* EXCLUDING BANK HOLIDAYS \**

**12NOON – 2:30PM**

A background image for the fish fry day showing a close-up of a fish and chips dish with a wedge of lemon and a bowl of sauce.

**FISH FRY-DAY**

**2 HADDOCK & CHIPS**

**£26.00**

**SERVED FRIDAYS**

**12:00PM – 2:30PM**

**&**

**6:00PM – 9:00PM**





Main sponsor of North Elmham football club!



# Specialists in Aluminium & uPVC Glazing, & Conservatory Roof Replacements.



Energy Saving Conservatory Roof Replacements.



Contemporary and Heritage Window Replacements.



Composite, Aluminium & PVC Entrance Doors.



Aluminium Bi-fold, Sliding and Corner Doors.



PVC Flush Window



Aluminium Heritage Doors



Conservatory Warm Roof



Slate Warm Roof



Heritage PVC Windows



Internal Warm Roof

E: [support@habify.co.uk](mailto:support@habify.co.uk)

T: 01603 905 080

[www.habify.co.uk](http://www.habify.co.uk)





## WIVES PLUS ALL

On Thursday 13th July ,Wives Plus All members enjoyed an evening visit to Dale Farm in Dereham, the home of Graham & Sally Watts who came to Dereham in 2007 to be close to family in Norfolk. Before this time Graham was employed in Cambridge, his responsibilities being in charge of parks and Sally is a trained florist. They also run Dale Farm Flowers at Gressenhall.

Dale Farmhouse was once known as "The Dale" and is mentioned in the 1798 1st Map of Norfolk by John Faden. After the two elderly ladies who resided at Dale Farmhouse passed away, it stood empty for several years and was the subject of a major renovation project as the chimney had collapsed and stood just two feet off the floor. However, the house had been restored. When Graham & Sally arrived at Dale Farm in 2007 ,they began the designing and replanting of the two





VISIT US ONLINE OR CALL US  
TO DISCOVER MORE

[www.creativechiro.co.uk](http://www.creativechiro.co.uk)  
[info@creativechiro.co.uk](mailto:info@creativechiro.co.uk)  
01328 854325



## DID YOU KNOW?

We offer a wide range of treatments and services you may not have tried yet..

Chiropractic  
Deep Tissue & Sports Massage  
Relaxation & Pregnancy Massage  
Reflexology  
Therapeutic Facials  
Neals Yard Treatments  
Tailored Health Guides  
Free 30 Minute Assessments

Creative Chiro, Pensthorpe Natural Park, Fakenham Road, Fakenham, Norfolk, NR21 OLN.

# MASTER CHIMNEY SWEEP

## NVQ QUALIFIED CHIMNEY ENGINEER



- All Chimneys, flues and appliances swept
- Certificates issued
- CCTV chimney surveys
- Bird/rain guards / Anti down-draft cowl supplied and fitted
- Stove servicing and maintenance



**Established 1995**

**CALL D THOMPSON CHIMNEYS LTD**

**01328 851081**

**[www.the-sweep.co.uk](http://www.the-sweep.co.uk)**



acre garden as they wanted to open a garden for the a National Garden Scheme. The planting was completed in 2008. Dale Farm has been part of the National Garden Scheme since 2010 and to date they have raised £95,662 for the nursing charities supported by the National Garden Scheme which is the largest donor to Macmillan Nurses, Marie Curie Cancer Care and Hospice UK Charity.

The National Garden Scheme booklet describes Dale Farm Garden as "set in a two acre plant lovers' garden with a large spring fed pond. There are over 1,000 plant varieties in exuberantly planted borders with sculptures, with vegetable, mature and waterside gardens, some grass paths and gravel drive. Also a

collection of 150 hydrangeas!" Walking around and sitting in this peaceful garden on a summer's evening listening and watching the spectacular pond's water feature, it was hard to realise that we were in Dereham town centre.

Thanks go to Graham & Sally for their hospitality to us which was rounded off by a refreshing cup of tea and scrumptious cake.

WIVES PLUS ALL do not meet together in August so the next meeting will be in the North Elmham Memorial Institute Village Hall on THURSDAY 14th SEPTEMBER 2023 at 7.30 pm. We will be having a social evening to include refreshments and a raffle. Hope to see you there!

*Ann Ferris*

Dear Elmham News Reader,

As we approach the end of the academic year, we are currently taking stock of the resources we have in class and in our outside area. We would like to ask if you have any of the following to donate to the school for us to use for the next academic year.

Please contact [office@northelmham.norfolk.sch.uk](mailto:office@northelmham.norfolk.sch.uk) if you can help!

Many thanks,

*Mrs Hunter and Mrs Cairns*



**North Elmham CEVA  
Primary School**  
BELIEVE, ACHIEVE, BELONG

- ★ Wooden shelving/storage
- ★ Planks of wood / off cuts
- ★ Tyres (go-kart or other small sizes)
- ★ Crates (different sizes and colours)
- ★ Range of different baskets and boxes
- ★ Guttering, pipe connectors
- ★ Interesting pebbles/stones/shells
- ★ Large blocks
- ★ Cardboard
- ★ Wooden/plastic tubes
- ★ Wooden pallets

- ★ Fabric (off cuts & larger pieces for den building)
- ★ Carpet pieces
- ★ Artificial grass cuttings
- ★ Tree stumps, log rounds, logs, canes
- ★ Rolls of wallpaper
- ★ Cable reels - all sizes
- ★ Pots and pans - all sizes and styles
- ★ Silicone cupcake cases
- ★ Cooking utensils
- ★ Chalk paint

- ★ Wooden bench
- ★ Material canopies / sun shades
- ★ Large plant pots
- ★ Solar water feature
- ★ Fairy lights
- ★ Suitable jars with lids
- ★ Deep trays
- ★ Soil / bark / sand
- ★ Hand tools/screws/ fixings
- ★ Shopping baskets
- ★ Plants
- ★ Cot sides

FG PERSONAL TRAINING

# CHANGE YOUR GAME...



☎ 07884 979656 ✉ [tim@fgpersonaltraining.co.uk](mailto:tim@fgpersonaltraining.co.uk)

Bilney Road, Gressenhall NR20 4EG

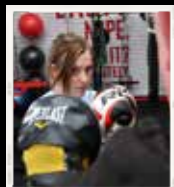

## Littleproud & Son

Independent Family Funeral Directors



**NEWLY OPENED  
FUNERAL HOME IN DEREHAM**

**Tel: 01362 695458** (24hrs)  
South Green, Dereham, NR19 1PU

- Personally supervised by the Littleproud family & dedicated staff
- Traditional & Bespoke Funerals at an affordable cost
- Horse Drawn Funerals
- Pre-Paid Funeral Planning
- Memorial Consultants
- Modern Jaguar Fleet

**Tel: 01760 440269** (24hrs)  
Hale Road, Bradenham, IP25 7RA



*"Our family taking care of your family"*



[www.littleproud-funerals.co.uk](http://www.littleproud-funerals.co.uk)



## NORTH ELMHAM WILDLIFE

Last month I wrote about flies that aren't flies – insects whose names suggest they might be flies, but which are in fact not closely related to the true flies. This month I'm going to write about flies that are flies – real, true flies.

Some of you will be squirming now. Flies don't rate highly in the popularity stakes of British wildlife. But they're diverse, fascinating and incredibly important to us, whether we like them or not.

Do you like chocolate? If so, then thank the tiny biting midges that are far and away the most important pollinators of cocoa plants and without which we would have no chocolate. Do you like fruit and vegetables? Flies are among the most important pollinators for many of our fruit and vegetables from blackberries to carrots.

Do you want all your favourite garden plants to be damaged by aphids? If not, then thank the hoverfly larvae for keeping the aphids under control. Do you want to walk knee-deep through dead animals and excrement? If not, then be grateful to the flies for the major role they play in decomposing and disposing of these unpleasanties.

Do you enjoy watching swifts and swallows? Do you enjoy hearing the beautiful melodies of our summer warblers? If so, then remember we would have none of them if there weren't any flies for them to feed on.

Probably our largest flies, at least in terms of wing-span or leg-span, are the craneflies. I knew them as Daddy Long-legs when I was a child, but many people use that name to refer to equally long-legged cellar spiders. There are lots of different species of craneflies including the yellow-and-black striped Tiger Cranefly (photo 1).





## Jester Stained Glass



### Individual and Unique

Modern and Traditional  
Leaded Stained Glass  
Panels Undertaken

Tel-01603 873143

## CAMERON REID OSTEOPATH

SPORTS THERAPIST

Treatment For:

Back & Neck Pain

Sports Injuries

Headaches/migraine

Whiplash



30 years experience

Treatment suitable for all ages

45 Norwich Road Dereham

Tel: 01362 696079 07810 310045

reception@cameronreid.com

## Park Physiotherapy

Leys Farm, Hockering NR20 3JE

[www.parkphysiotherapy.co.uk](http://www.parkphysiotherapy.co.uk)

Chartered Physiotherapists Registered with the Health Care Professions Council

Muscle & joint problems;  
Headaches; Sports injuries  
Neck and Arm pain; Arthritis  
Dizziness; Back Pain  
Neurological problems: Stroke,  
Head Injury, Parkinsons, MS

**01603 881184**

- Inspection  
& Testing
- Maintenance
- Fault-finding
- Installation

**07895 523398**

[info@power-medix.co.uk](mailto:info@power-medix.co.uk)

[www.power-medix.co.uk](http://www.power-medix.co.uk)



St Mark's Flies are so called because they emerge in the second half of April around St Mark's Day. They're robust black flies that can be found swarming in huge numbers when they first emerge. Other members of their family are generally smaller and many are red and black or red, yellow and black like the Downland Bibio (photo 2).

Fungus gnats are incredibly dainty little flies with very long antennae. One of the ones I see most often is called *Macrocera phalerata*, a red-bodied fly with dark markings in their wings (photo 3) – so pretty and delicate!

Gall midges are little flies that are most often detected not by the fly itself but by the galls that they cause. Eggs are laid on the host plant and the plant produces a gall in which it hosts the fly larva lives as it develops. One of the most easily recognised fly galls is that of a species called *Hartigiola annulipes* – the galls are hairy columns protruding up from the surface of beech leaves, often several on a single leaf (photo 4).

Moth flies, sometimes called drain flies, are a group of small squat flies with broad hairy wings. They're often mistaken for tiny moths and look quite unlike any other flies. They're hard to identify to species though – I think the one in photo 5 is called *Boreoclytoceris ocellaris*.

Snipeflies have piercing mouthparts and the adults use these to drink mammal blood, but humans aren't their usual target and I've never had any problems with them biting me. The common Downlooker Snipefly (photo 6) is so-named for its habit of perching with its head facing downwards.

Perhaps the flies that generate the most fear among people who aren't flies' biggest fans are the horseflies, a family that includes deerflies and clegs. Certainly they can deliver quite a bite and a small minority of people can react quite badly to them. But nip aside they're rather





## Lou Goldsmith

Psychotherapeutic Integrative Counsellor

BSc (Hons) UKCP Accredited.

Individual Counselling- £60

Couples- £90

Face to face therapy in Reepham /zoom /telephone.

15 years experience working with a diversity of presentations within Mind charity/NHS/Private practice.

Contact-07539274876/louise.counsellingservices@yahoo.co.uk

Website- [lougoldsmithcounsellingservices.com](http://lougoldsmithcounsellingservices.com)

## Aquanique Plumbing



- All plumbing work - big or small
- Full bathroom & kitchen installations  
(planning/design and supplying available)
- Emergency call outs
- Free quotations

Matthew Reardon

Mob: 07432 853481 Tel: 01603 872698

E: [info@aquaniqueplumbing.co.uk](mailto:info@aquaniqueplumbing.co.uk)

W: [www.aquaniqueplumbing.co.uk](http://www.aquaniqueplumbing.co.uk)



attractive beasts often with colourful eyes and striking patterns on either their bodies or wings. I was in the Lake District last weekend and saw some Giant Horseflies which were probably the largest-bodied flies I've ever seen, but you don't get those here. One of the more strikingly-patterned members of the family I've seen in North Elmham is the Splayed Deerfly (photo 7).

Bee-flies are great! They appear on sunny spring days and are easily recognised – at least the common Dark-edged Bee-fly is – by the big hairy bodies and long straight proboscis sticking out in front (photo 8). They may look like they could use it to pierce your skin but they're completely harmless to humans and just use it for drinking nectar.

Soldierflies are another lovely group. Some are quite smartly uniformed which I assume is what gives the family their name. Others have brilliant metallic green bodies. The common Twin-spot Centurion (photo 9) is named after the pair of white spots next to its eyes.

Although robberflies (like the Common Red-legged Robberfly, photo 10) are capable of giving humans a painful nip if mishandled, the only things that have any real cause to fear a robberfly are other invertebrates, especially flies. Robberflies are master hunters, lying in ambush and then usually catching their prey in flight when it comes too close.

Many flies are difficult insects to identify and consequently many naturalists focus on easier groups of wildlife to study. But one group of flies that are relatively easy to identify and for which there are good resources available to help are the hoverflies. Consequently they're relatively well-recorded. I could probably do a whole piece on hoverflies – in fact maybe I will one day... For now, suffice to say they're your friends if you're a gardener as they help keep aphid populations down and also help with pollination.





# WORZELS ROOFING

**ROOFER TILER / SLATER**

**NEW, OLD WORK REPAIRS**

**07990 972381/01760 755024**

**WWW.WORZELSROOFING.CO.UK**

**Over 15 Yrs experience: No job too small  
Free estimates: Competitive prices**

## ELMHAM MEMORIAL HALL

Available for Hire

### **LARGE HALL**

With stage area and serving hatch

Ideally suitable for Wedding Receptions and Theatrical Productions

### **SMALL HALL**

With Snooker Table, Darts and Short Mat Bowls equipment

**Both Halls with access to rear garden area ( suitable for summer functions) and**

**Well equipped kitchen. Crockery and cutlery available.**

**Performing Rights and Public Entertainment Licences**

Registered with Breckland District Council under Betting & Lotteries Act

**Reasonable Hire Rates**

**Bookings 01362 668580**

Elmham Memorial Hall is Registered Charity – No 304020

**Elmham  
News**  
**DONATIONS WELCOME**

It is our goal to keep everyone informed and connected through news, updates and information. To ensure that everyone in our community can access this information we distribute the Elmham News for free. We raise revenue through adverts from local businesses, however this doesn't fully cover the costs of producing and distributing the magazine and donations from villagers are always welcome!

We love to include all of the charity event adverts in the magazine but would you please consider making a donation from the proceeds towards the Elmham News. That way we will be about to continue to help promote village events.

Conopid flies are parasites of bees and wasps. Females pounce on their hapless prey and swiftly insert an egg into the abdomen of the bee or wasp, which later hatches inside the victim and eats it from the inside. I don't see them very often, but when I do it's usually a mating pair of Ferruginous Bee-grabbers (photo 11). They seem to be exhibitionists, choosing exposed perches to go about their business on.

The Looped Flutter Fly is a crazy-looking insect – a tiny fly which holds its wings out to the side and waves them around. The wings have a unique dark-coloured loop pattern on them which makes them quite unmistakable (photo 12). They often come into houses so you might not need to go far to find one, but you'll need good eyes or a lens to see the pattern as they're quite small. It's thought that their larvae may feed on beetles.

There are several families of flies that mostly have complex patterns of dark markings on their wings and collectively these are known as picture-winged flies. There's a huge variety of patterns among the different species but I'll just share one for now, a species called *Tephritis vespertine* (photo 13).

There are so many more flies I would love to tell you about but there's a limit to how many I can fit in. And that's just the ones I know about – there are loads of different families of flies that I don't know much about at all. Every now and then something in an unfamiliar family catches my eye and I decide to try and identify it. One example was the dark-winged fly with big red eyes (photo 14) that I eventually worked out was something called *Protoclythia rufa*.

Keep on getting in touch with me if you spot any interesting wildlife in the village. This month I heard about a Black Redstart that has taken up residence in someone's garden. Related to robins, redstarts are recognised by their orangey-red tail which they tend to flick up and down. Black



Redstarts naturally live in rocky cliffs in European mountains but have colonised urban areas in many places finding enough similarity between big buildings and rocky cliffs. They colonised the UK during the last world war making use of ruins in bomb sites, but they remain a very scarce breeding bird in the UK. Recently there have been a small number of pairs in Norwich but I've never heard of one in North Elmham before. Oh, and of course they feed on flies – another reason why it's good to have a healthy population of flies!

Beryl also got in touch this month to tell me about a bird that flew low over her garden. From her description it could only have been a Red Kite, and she also shared some nice observations of common birds in her garden too. If you have anything interesting to share email me at [appleton.dave@googlemail.com](mailto:appleton.dave@googlemail.com), phone me on 668431 or message me via Twitter at @ElmhamMeadows).

*Dave Appleton*

## **Guitar and Music Tuition** **Beginners to Advanced**

*Classical, Jazz, Folk, Pop and Rock, Bass Guitar*

*Jazz Improvising - any instrument.*

Qualified teacher and professional musician

**Peter Wild LTCL**

**Tel. 01362 668558 (North Elmham)**

## **Hendry & Sons Funeral Directors**



**Private Chapels of Rest**

Members of the N.A.F.D.

**Station Road, Foulsham, Dereham, Norfolk**

**Telephone: 01362 683249**

## **North Elmham Childminders**

Registered with **OFSTED**. rating **GOOD**, and a team of assistants offering flexible childcare in a friendly, nurturing and stimulating environment.

Please contact us to enquire about vacancies and arrange a visit on  
**01362 668 951**

## **ANT'S CARPETS**

Carpet and vinyl supplied and fitted

Free measures, estimates and planning

All work guaranteed – Home selection service available

Wet room flooring supplied and fitted

**Customers own carpet and vinyl fitted**

**Mobile: 07919273107 Tel: 01362 667747**

## ST MARY'S CHURCH

Dear Friends,

August can be a month for slowing down from our usual activity and taking stock. A time for planning for the months ahead.

For those on school holidays, let's hope the weather holds and we can enjoy days out and visits to family and friends.

There were times when Jesus needed to withdraw from the crowds and find some quiet time to pray and think. We have accounts of him getting in a boat with his disciples to cross Lake Galilee (one time, he immediately fell asleep before a huge storm put the boat and its occupants in danger). At other times, Jesus went up a mountain to pray. Those occasions were also often accompanied by extraordinary events.

During August, the Church remembers the Transfiguration of Jesus (Luke 9:28-36). While Jesus was praying on the mountain, not only his clothes but even the way he looked seemed utterly changed! Three of Jesus' disciples were with him, Peter, James and John. They were struggling to stay awake when suddenly, they could see Moses and Elijah speaking with Jesus. As if that wasn't enough, dense cloud then enveloped the mountain terrifying them. A voice came out of the cloud saying: "This is my Son, my Chosen, listen to him!"

What an experience! What the disciples failed to understand at first was that God was revealing his glory in Jesus. It was in intense and holy moment.

We all need to set aside some time to recharge our batteries, to reflect and think and pray. For some of us, our gardens provide the head-space we need; for others it might be listening to music or going for good, long walk.

Our churches and our churchyards are also very good places to step aside from our busy lives, just as generations have done before us.

However, you are spending August, I pray that it will be a time of great blessing and joy.

Yours, in Christ,

*Revd Sally*

## CHAPEL RUINS SUMMER SERVICE

On Sunday 27th August we are going to hold our summer Church Service in the ruins of Elmham Chapel, as we did last year.

The service will start at 11.00 am, which is later than normal. This is because we would like everyone to bring with them a picnic lunch for after the service.

This will be an informal service led by Michael Newey, our Authorised Worship Assistant. Everyone is very welcome to join us.

Of course, if it is raining, we will meet in the church, but let's hope it is a lovely sunny day.

## BEING A FRIEND TO ST MARY'S

For almost a thousand years, our village church has been a well-loved building at the top of the hill. Countless people have celebrated significant moments, such as new babies and weddings at St Mary's. It is and has also been the place we come to when we sadly lose a family member or friend for funerals, burials and memorial services. The church is a key part of our village infrastructure and I suspect that many of us take it for granted.

It costs a surprising amount to run the church each year, even before we start paying for essential maintenance.

Only 23 people are currently formal members and our annual "bills" exceed



**BUTCHER  
•  
ANDREWS**  
Solicitors

*For advice you can trust*

**COMMERCIAL PROPERTY  
RESIDENTIAL PROPERTY  
MATRIMONIAL & FAMILY  
WILLS & TRUSTS  
PROBATE**

**COMPANY COMMERCIAL  
DISPUTE RESOLUTION  
EMPLOYMENT  
POWERS OF ATTORNEY**

**1 Old Post Office Street, Fakenham, Norfolk NR21 9BL  
01328 863131**

**Also at: 15 Market Place, Holt, Norfolk NR25 6BE  
01263 712023**

**[www.butcherandrews.co.uk](http://www.butcherandrews.co.uk)**

£27,000. This money pays for building insurance, electricity bills and our contribution to the costs of ministry.

We all know that the church would benefit from a kitchen and some toilets, but sadly we cannot prioritise these improvements until we have met our annual running costs, as well as resolving some big maintenance worries, such as the damp in the north wall. We don't receive any state funding or regular funding from the Church of England centrally to help with maintenance issues.

The church needs help from everyone living in our village. The well attended Church Fête and the wonderful Flower Festival certainly help and we are hugely grateful to so many people who give up so much time, energy and creativity to organise brilliant occasions. But sadly, we need more guaranteed income to break even.

If many of us made small monthly contributions it would make a huge difference. It would help us keep the church open every day and it would help us pay for our Rector, who leads our services including weddings, baptisms, funerals, carol services and many more.

We would like to ask every family in North Elmham to consider contributing perhaps £5 per month to help us keep St Mary's going and to keep it open so you can visit and spend time there whenever you wish during daylight hours.

If you can make a regular contribution that would be fantastic, but if you would only like to make a one-off gift to the church that would also be hugely appreciated. The church's bank details are:

North Elmham Parochial Church Council  
Barclays

Sort Code 20-28-20

Account Number 60667730

If you can gift aid your giving that would be brilliant as HMRC will increase

your donation by an extra 25 pence for every £1 you give. Please email [elmhamstmarys@gmail.com](mailto:elmhamstmarys@gmail.com) and we will send you a gift aid form.

Your help to keep our village church going will be hugely appreciated by everyone whoever wants to spend time in this wonderful historic place – today and for many tomorrows.

*Michael Newey  
Authorised Worship Assistant  
and PCC Member*

## MORE TO LIFE

As we head into summer, the media has been in a frenzy over the alleged inappropriate behaviour of high profile personalities. Following on from Phillip Schofield, there has been at least one high profile BBC Newsreader and a high profile church leader with a massive ministry. I am not going to focus on their alleged misdemeanours as investigations are ongoing, but suffice to say that many have voiced their support for the individuals concerned because they are 'successful', 'professional', 'nice guys'. Now, investigations may well prove the innocence of those concerned, but it highlights the kind of gaslighting that happens to the abused every day. Certainly, in the case of the latter, it appears that many had tried to raise concerns about the behaviour they had experienced but were shutdown.

Survivors of abuse will be able to identify with this well. There is a pervasive thought that if the abuser has a 'good job', 'is a pillar of the community', or in church terms 'has a 'successful' ministry', then any allegations of abuse must be quashed and stamped on because such people would never do such a thing.

Sadly, this happens all too often. Just because a person is 'nice' or 'successful' does not prohibit their potential to abuse.

## Joanne Medler Hypnotherapy

ACCPH Registered Hypnotherapist, NPL & EFT Practitioner in North Elmham

Helping people overcome various life issues. Contact me to see how Hypnotherapy may be able to help you

Tel: 07766 870145      Joannemedlerhypnotherapy@gmail.com  
www.joannemedlerhypnotherapy.com

**Tina Barnes** MCFHP MAFHP

**Foot Health Professional**

*Professional treatment in the comfort of your own home*

*We specialise in treatment for:*

<b>Corns</b>	<b>Ingrown toe nails</b>	<b>Fungal infection</b>	<b>Toe orthotics</b>
<b>Callus</b>	<b>Nail deformities</b>	<b>Diabetic foot assessment</b>	

*For a private consultation & appointment:*

**Tel: 01362 668348 - Mobile: 07833 511353**

**Help at Hand**

**Peter Cross**



**phone/fax: 01362 861024**

**mobile: 07796550189**

**All jobs considered**

Gardens/Driveways restructured and designed  
Brickweave/Patios/Pathways/Carparks/Borders/Edging etc  
(All materials & aggregates can be delivered and surplus  
cleared away)

**Complete Self-Sufficient Service**



**Oil Boiler Servicing  
and Breakdown  
Repairs**

Authorised



Engineer

**Assured Boiler Care Ltd**



**Oil Tank Replacement**  
For further details, Contact David Rowe on



**Power Flushing  
Existing Heating  
Systems**

**01328 700500 or 07900 060940**

**20% Off the cost of Power flushing for limited time only**

Whilst holding in tension that on occasion there may be false allegations, dismissing a person's experience because of the status of another must not be our default position. We must always seek the truth over status.

For those who would choose to ignore the behaviour of abusers and in so doing enabling the abuse to continue, the Bible says this:

'But understand this, that in the last days there will come times of difficulty. For people will be lovers of self, lovers of money, proud, arrogant, abusive, disobedient to their parents, ungrateful,

unholy, heartless, unappeasable, slanderous, without self-control, brutal, not loving good, treacherous, reckless, swollen with conceit, lovers of pleasure rather than lovers of God, having the appearance of godliness, but denying its power. Avoid such people.' 2 Timothy 3:1-8

If you have or are experiencing abuse and need help to find support, please get in touch.

Every blessing.

*Anne-Marie Fewell*

*Pastor, More2Life Christian Fellowship*

## Heart of Norfolk Group Services for August

### 6th August – The Transfiguration

9.30 am	Wood Norton	Morning Praise
10.30 am	Bawdeswell*	Holy Communion
10.30 am	North Elmham	Holy Communion
10.30 am	Stibbard	Holy Communion

### 13th August – 10th Sunday after Trinity

10.30 am	Bawdeswell*	The 10.30
10.30 am	Foulsham	Holy Communion
10.30 am	Stibbard	Morning Praise
10.30 am	Worthing	Holy Communion

### 20th August – 11th Sunday after Trinity

10.30 am	Bawdeswell*	Holy Communion
10.30 am	Wood Norton	Holy Communion
4.00 pm	North Elmham	Choral Evensong

### 27th August – 12th Sunday after Trinity

9.00 am	Guist	Holy Communion
10.30 am	Bawdeswell*	Word & Praise
10.30 am	Foulsham	Holy Communion
10.30 am	North Elmham	Morning Praise
10.30 am	Worthing	Iona Morning Praise

\*Services at Bawdeswell Church are also available on Zoom.

[www.heartofnorfolkchurches.org.uk](http://www.heartofnorfolkchurches.org.uk)



**07564 704365**  
OLIVER.JAGGARD@ICLOUD.COM

**JAGGARD  
SWEEPS**

CERTIFIED BY  **Flogtech  
UK**

**CHIMNEY SWEEPS  
CCTV SURVEILLANCE  
STOVE REPAIR AND SERVICE  
COWL REMOVAL  
COWL INSTALL  
SMOKE TESTING  
CARBON MONITORING ALARM INSTALL**

 **NORTH ELMHAM  
NORFOLK**

**WHITE PINE**





For all your :  
Tree works  
Fencing  
Landscaping  
Please call Martin  
07795350990

**DKC PLUMBING**  
Oil Boiler Specialists

- Oil Fired Boiler Servicing
- Boiler Breakdowns
- Boiler Repairs
- Oil Tank Repairs
- Radiator Power Flush
- General Plumbing
- Heating Systems
- Domestic & Commercial

**Out Of  
Hours**  
call outs  
available

**Fully insured**

 **rated people**  
 **Google**  
 **facebook**  
 **Yell.com**  
**★★★★★**

**95% of all  
breakdowns  
fixed within  
the first  
hour!!**



**Call today for a quote**  
**07375 995 198**  
**www.dkcpumbing.co.uk**

**ZINKA'S HELP AT HOME**

**Carework**  
**Cleaning/Hoovering/Ironing**  
**Shopping/M Meal Preparation**  
**Fully Insured/Current DBS**  
**Years of experience in care work**  
**Tel: 01362 667074**  
**Mob: 07742075156**



**AUGUST**

**14th**

**Next month's deadline**

# Heat Stroke In Dogs

## Heat Stroke Kills Dogs

Every year our emergency vets treat hundreds of heat stroke cases and, heartbreakingly, some end in tragedy. Many are a result of owners exercising their dogs between 8am and 8pm when temperatures can be at their peak.

Heat-related illnesses are almost always preventable, but it's critical to know when dogs are at risk. Our handy guide shows when it's safe for your dog outside.

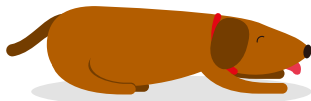

### OUTDOOR TEMPERATURE

**32+°C**

Heat stroke is a major risk regardless of condition, size or breed.

**10/10**  
Risk rating

**28-31°C**

Dangerous for all, but life-threatening for larger breeds and puppies as well as dogs who are flat-faced or obese.

**9/10**  
Risk rating

**24-27°C**

Extreme caution should be taken as most dogs, particularly those who are large, obese, flat-faced and very young, will find these temperatures very uncomfortable.

**8/10**  
Risk rating

**20-23°C**

Even at this temperature dogs are at risk of getting heat stroke if exercised too rigorously, or suffering from an underlying condition such as obesity or breathing difficulties.

**6/10**  
Risk rating

**16-19°C**

Generally safe to exercise dogs at all times of day, although keep a close eye on large, obese and flat-faced breeds.

**4/10**  
Risk rating

**12-15°C**

No evidence of heat stroke risk so enjoy your walk.

**1/10**  
Risk rating

Be prepared this summer.  
Save your pet emergency  
service number now.  
[vets-now.com/summer](https://vets-now.com/summer)

# ADVERTISERS INDEX

## Children

North Elmham Childminders .....40

## Eating Out/Eating In

Kings Head Hotel .....26-27

Willie Weston (Fishmonger)..... 4

## Financial Services & Solicitors

Butcher Andrews Solicitors .....42

## Fitness, Health & Beauty

Alison Watson (Beauty & Podiatry) ..... 4

Bloomfield Clinic (Podiatry & Physiotherapy).....16

Cameron Reid (Osteopathy) .....34

Creative Chiropractic .....30

Joanne Medler (Hypnotherapy).....44

Lou Goldsmith (Counselling) .....36

Michael Cummings (Podiatry).....20

Park Physiotherapy.....34

Tim at FG Personal Training.....32

Tina Barnes (Podiatry) .....44

## For The Home & Garden

Aquanique Plumbing.....36

Anglia Roofline (Soffit & Fascia Boards, Gutters) ... 2

Ant's Carpets.....40

Assured Boiler Care.....44

Dereham Hire (Digger & Tool Hire/Sales).....16

DKC Plumbing & Oil Boiler Specialists .....46

D Thompson Chimneys (Chimney Sweep).....30

Extra Pair of Hands (DIY/Garden/Decorating) .....22

Firing Squad (Woodburners) ..... 8

Garrod Partnership (Building) .....20

Greensleeves (Lawn Care).....22

Habify (Doors/Windows/Roof Replacements) .....28

Help at Hand (Garden Maint).....44

Jaggard Sweeps (Chimney Sweep) .....46

Jester Stained Glass.....34

John Coles (Electrician/Property Maint) ..... 8

The Norfolk Sweep (Chimney Sweep)..... 8

Power-Medix (Electrician).....34

R P Pest Control..... 2

Ravencroft Tree Services .....14

Richard Roos (Property Maint) ..... 6

S&C Window Repairs ..... 4

Tree Work East.....51

White Pine (Tree Maint/Fencing/Landscaping).....46

Worzels Roofing .....38

Zinka' Help at Home .....46

## Firewood

Mark Bane (prev MB Logs) .....14

## Funeral Directors

Fakenham & District Funeral Services .....10

H Brett & Sons .....14

Hendry & Sons.....40

Littleproud & Son .....32

## Holiday Accommodation

Kings Head Hotel .....26-27

## Pets

Four Paws (Dog Grooming) ..... 6

Furry Dogmother's (Dog Grooming).....22

## Tuition

Key Barker Fine Art.....20

Nick Long (Driving) .....20

Peter Wild (Music) .....40

## Vehicle Maintenance

Door Step Tyre Fitting..... 6

Norwich Road Garage.....10

North Elmham Service Station.....51 & 52

## Venue Hire

Eastgate Centre .....14

Elmham Memorial Hall .....38

## Other

Broadland Lifting Services .....14

Clan Press.....51

Computers@Home ..... 4

Fakenham Prepress .....22

*To advertise in the Elmham News please contact  
Martin Phillips: martin.s.phillips@btopenworld.com*

## This Month's Photo Contributors

Our thanks go to everyone below who submitted and gave permission for the images included this month.

COVER: John Watson,

PAGE 9 & 11: Sarah Felton

PAGE 15: Marion Morgan

PAGE 18-19: Sarah Felton, Ray Norman

PAGE 29: Sarah Felton

PAGES 33, 35, 37 & 39: Dave Appleton

**Chair:** Jennie Borgnis  
**Vice Chair:** Martin Phillips  
**Clerk:** Kevin J Webb  
01328 855046  
northelmhampc@hotmail.co.uk

**Group Leader** ✓  
**Group Member** ●

<b>Chair:</b> Jennie Borgnis <b>Vice Chair:</b> Martin Phillips <b>Clerk:</b> Kevin J Webb 01328 855046 northelmhampc@hotmail.co.uk  <b>Group Leader</b> ✓ <b>Group Member</b> ●	Jennie Borgnis	668 952	Ann Ferris	668 580	Tom Fitzalan Howard	668 232	Brian Gee	422 799	Paul Grainger	667 135	Ann Keeble	668 216	John Labouchere	668 306	Nick Markwell	668 557	Martin Phillips	668 409	Michael Rayner	667 859	Colin Smith	668 585
Finance & Administration																						
Eastgate Centre Trustees					✓				●								●					
Elmham Charities Trustees	●								●								✓					
Allotments (Annie Mary Smith Charity)																	✓					
Village Facilities																						
Broom Green, Pound, Millennium Wood	✓													●								
Cathedral Meadows					✓						●											
Cathedral Ruins					●					✓												
Prince William Wood & Tree Warden					✓											●						●
Recreation & Sporting Facilities																						
Playing Field / Pavilion			●																			✓
Village Green							●															✓
Footpath Warden	✓		●																			
Services & Other																						
Highways							●		✓													
Planning														●				●		✓		
Street Lighting					✓											●						●
Environment & Maintenance																		✓				
Railway Liaison																●				✓		
Website	✓																	●				

Meetings are normally held on the first Wednesday of the month and take place in the Pavilion, commencing at 7.30pm. Parishioners are entitled to attend and are most welcome. Our County and District Councillor is also in attendance whenever possible. If, in between meetings, you wish to raise a specific matter for the attention of the Parish Council - please refer to the contact list above.

**And finally...** have you got something interesting you would like to say or think others might be interested in something you do - why not email the Editors (see front of magazine for contact details) and let us know, we are always on the lookout for new contributors.

# NORTH ELMHAM DIRECTORY

**Elmham Surgery, Holt Rd - 01362 668215**

**Group website: [elmhamsurgery.com](http://elmhamsurgery.com)**

Surgery Opening Times Mon, Tue, Thur, Fri 8.30 am–6.30 pm, Wed 8.30 am–6.00 pm)

**Swanton Morley Surgery, Dereham Road - 01362 638100**

Surgery Opening Times Mon–Fri 8.30 am–6.00 pm

**Elmham and Swanton Morley Dispensary**

Dispensary Opening Times Mon, Tue, Thur, Fri 8.30 am–12.00 pm, 2.00 pm–6.30 pm  
Weds 8.30 am–12.00 pm, 2.00 pm–6.00 pm

## Other Useful Contacts

**NHS Medical Help**

**Dial: 111**

**111 online: [111.nhs.uk](http://111.nhs.uk)**

**POLICE: Non Emergency Dial: 101 - EMERGENCY Dial: 999**

Breckland District Councillors	Gordon Bambridge Bill Borrett	01603 880557 01362 860200
Norfolk County Councillor	Bill Borrett	01362 860200
Member of Parliament	<a href="mailto:george.freeman.mp@parliament.uk">george.freeman.mp@parliament.uk</a>	01953 600617
North Elmham VC School	Ms Victoria McConnell, Head Teacher	01362 668318
Chairman of School Governors	Robert Plant <a href="mailto:chairofgov@northelmham.norfolk.sch.uk">chairofgov@northelmham.norfolk.sch.uk</a>	
Memorial Institute	Bookings: Ann Ferris <a href="mailto:p.ferris84@yahoo.com">p.ferris84@yahoo.com</a>	01362 668580
Pavilion	Bookings: Ann Ferris <a href="mailto:p.ferris84@yahoo.com">p.ferris84@yahoo.com</a>	01362 668580
Eastgate Centre	Heather Caley	01362 668245
Breckland Dog Warden	Confidential message or texts 07771 617417	01362 858500
London Express Tickets	Travel Centre	01362 694211
Sanders	Wednesdays to Norwich	01263 712800
Konect Bus		03300 539358
Community Website	<a href="http://www.elmham.org.uk">www.elmham.org.uk</a>	

Dereham Library, 59, High Street, Dereham, NR19 1DZ - 01362 693184

Opening times: Mon–Fri 09:30–19:00, Sat 9:30–16:00, Sun 10.00–16.00 (Open Library access only)

Mobile Library calls in Elmham every 4 weeks

Anglian Water		0845 7145145
Dereham Leisure Centre		01362 693419
UK Power Networks	Power Cut (24 hours)	0800 31 63 105
Samaritans		116 123
Citizens Advice Bureau	<a href="http://www.ncab.org.uk">www.ncab.org.uk</a>	0800 144 8848

## Clergy - All telephone numbers local code (01362)

Church of England	Reverend Sally Kimmis	<a href="mailto:heartofnorfolkrector@gmail.com">heartofnorfolkrector@gmail.com</a>	668850
Roman Catholic	Father Jay T Magpuyo	35 London Rd, Dereham	694066
Methodist	Rev Betty Trinder	31 Trinity Close, Dereham	695582
Salvation Army	Major Diana Bennetts	<a href="mailto:dereham@salvationarmy.org.uk">dereham@salvationarmy.org.uk</a>	696341
More2Life	Anne-Marie Fewell		01328 701830

## Church Wardens

Elmham	Michael Newey	668424
Worthing	Celia Daniel	668928





# TREE WORK EAST Ltd

*Tree Surgery & Maintenance*  
*Stock fencing & Landscaping*  
[www.treeworkeast.co.uk](http://www.treeworkeast.co.uk)

"Call for a  
 free quotation"

Horningtoft NR20 5DJ

Established 2007

Office: 01328 700942

Mobile: 07876125301



**City & Guilds**  
**NPTC**  
 Qualified



**IPAF**  
 E2m Public  
 Liability Insurance

*The complete printing solution*  
**clanpress**  
[www.clanpress.co.uk](http://www.clanpress.co.uk)

- Long Run Litho Printing
- Short Run Digital Printing
- Large Format Poster Printing
- Brochures, Leaflets & Folders
- Roller Banners and X banners
- Outdoor & Indoor Signage
- Exhibition Displays
- Flyers and Postcards
- Business Stationery
- Parish Newsletters
- In-house Binding & Finishing
- Digital Asset Management
- Bespoke Online Ordering
- Web to Print
- Mailmerge
- Design

**VISIT OUR  
 NEW  
 WEBSITE**  
 FOR MORE DETAILS

**T. 01553 772737**

**E. [info@clanpress.co.uk](mailto:info@clanpress.co.uk)**

**W. [www.clanpress.co.uk](http://www.clanpress.co.uk)**

I Dundee Court • Hamburg Way  
 King's Lynn • Norfolk • PE30 2ND

# NORTH ELMHAM SERVICE STATION

Servicing, MOTs, Diagnostics, Tyres,  
 Batteries, Exhausts  
 & Restorations

**Mobil 1**  
 SERVICE CENTRE

Monday - Friday 8:30am-5:00pm  
 Saturday 9:00am-12:00pm

Station Road, North Elmham, NR20 5HH

**Tel: 01362 668226**



# Detox your engine

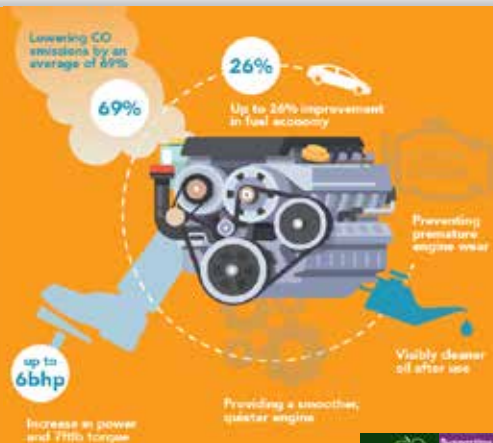

**The UK's ONLY Multi Award Winning Engine Decontamination Treatment is now available here at North Elmham Service Station**

You can enjoy **IMPROVED FUEL ECONOMY** and **RESTORE ENGINE PERFORMANCE**  
**North Elmham Service Station** now have The Multi Award Winning EDT Automotive Engine Decontamination System which has been purposely engineered to enhance both petrol and diesel engines



## **The ONLY Engine Decontamination Treatment available in the Dereham area**

**Ask one of our team on how an Engine Detox can save you money AND Improve your cars performance**

### **Benefits Include :**

- **Increased Miles Per Gallon**
- **Drastically reduced exhaust emissions**
- **Prolonged engine life**
- **Reduced engine internal friction allowing smoother running**
- **More efficient oil flow around engine**



**01362  
668226**

**Station Road  
North Elmham  
Dereham  
Norfolk  
NR20 5HH**

