

Elmham News

AUGUST 2022

OUR VILLAGE COMMUNITY MAGAZINE



**Record temperatures
recorded!**

FREE MAGAZINE: DONATIONS WELCOME

J C Landscape & Maintenance

Offering both hard and soft landscaping, as well as gardening and maintenance services.



Feel free to get in touch for a free no obligation quote

James Dunnington (BSc)
jamesdunnington12@hotmail.com

07414894668

Gardening services provided:

Lawn cutting
Hedge cutting
Tree pruning/removal
Full garden clearances
Flowerbeds

Landscaping services provided:

Patios
Fencing
Brickwork
Sheds
Decking
Ponds



S&C Window Repairs

taking the pane out of damaged windows

Local independent business - Free estimates

Repairs to double glazed windows, doors and conservatories

Steamed up windows, broken handles, hinges, replacement gasket, plus cat flaps, door panels and more.

01603 520136 or 0800 1601932

sandcwindows@gmail.com www.sandcwindows.co.uk

R P Pest Control & Environmental Services

Helping you put your pests out of business

YOUR FRIENDLY LOCAL PEST CONTROLLER

**Wasps, Rats, Mice, Moles, Rabbits, Pigeons
and most Insects Controlled**

CALL RICHARD

**RSPH Qualified, Fully Insured
North Elmham, Dereham, Norfolk**

Tel: 01362 667138

Mob: 07583076214



EDITORIAL

August is upon us, and it seems to be going to be what we 'oldies' remember as a real summer! But wasn't there some REALLY HOT temperatures in July. Temperature records were smashed, our gardens and public spaces were battered by the heat and are looking parched. Unprecedented temperatures set fields ablaze. Fires raged in places such as Ashill and our thoughts go out to those who lost their homes and possessions. As the ground remains very dry there is a helpful reminder on page 27 on how to prevent wildfires.

The Flower Festival, always a huge effort from everyone involved is well and truly over but we won't be able to give you a sum raised until the next magazine. Did you know that this was the 49th Festival, starting in 1972 so presumably next year

will have to be a big celebration? If there is one.

Life slows down now with the children on holiday, most organisations taking a break and folk going on holiday.

Sadly, holidaymakers are facing problems with flights, journeys, the huge cost of fuel and we all face the prospect of high energy bills for the autumn. But for now, let's try and enjoy the weather in August with outdoor activities, cold drinks, ice creams, and friends.

Thank you to Anon from Worthing as a donation for the packing boxes advertised in the News.

North Elmham community website www.elmham.org.uk

PLEASE NOTE: Submission deadline for articles to be included in the SEPTEMBER edition is 14TH AUGUST. Please email your article to each of the editors listed below asap before the deadline.

Volume 45, No 7, August 2022

DONATIONS APPRECIATED

EDITORS

| | | | |
|-----------------|--------|------------------------------|--------------|
| Chris Hill | Editor | laine.hill@icloud.com | 01362 667028 |
| Caroline Payne | Editor | carolinejpayne@hotmail.co.uk | 01362 668704 |
| Meg White | Editor | megandnigel@gmail.com | 01362 668302 |
| Janet Woodhouse | Editor | robert.woodhouse2@gmail.com | 01362 668525 |

ADVERTISING

| | | | |
|-----------------|-----------------------|-----------------------------------|--------------|
| Martin Phillips | Advertising/Treasurer | martin.s.phillips@btopenworld.com | 01362 668409 |
|-----------------|-----------------------|-----------------------------------|--------------|

PRODUCTION & DISTRIBUTION

| | | | |
|--------------|--------------------------|-----------------------|--------------|
| Sarah Felton | Magazine Layout & Design | sarahfelton@yahoo.com | |
| Chris Hill | Distribution | laine.hill@icloud.com | 01362 667028 |

OTHER MEMBERS

| | | | |
|--------------------|------------------|-------------------------------|--------------|
| Bob Fletcher | Chairman | Beverley, Nr Church, NR20 5JU | 01362 668514 |
| Jeannette Fletcher | Committee Member | Beverley, Nr Church, NR20 5JU | 01362 668514 |
| Brian Wheeler | Committee Member | 21 Cathedral Drive, NR20 5JH | 01362 668621 |

DISCLAIMER

The views expressed in the Elmham News are often those of individual contributors and might not necessarily be shared by the joint editors. Whilst the editors and committee of the Elmham News accept advertisements in good faith, the credibility of the contents is the sole responsibility of the advertiser.

Charles Seaman

Interior/Exterior Painter and Decorator

Domestic and Small Business Work Undertaken
Highly Competitive Rates

Telephone: **01362 688309** 2 Bell Close, Bawdeswell, Dereham, Norfolk

WILLIE WESTON of BLAKENEY

Fresh locally caught fish, shellfish, pates & more

You can find me at Fakenham

Near the Red Lion on Thursdays 7.00am to 2.00pm and
Near HSBC on Saturdays 8.00am to 2.00pm

Please phone your orders to 01263 740910
or visit The Fish Shop, 5A Westgate Street, Blakeney

Computers@home

01362 698872/851872

07768086272

Email: nijel@clara.net

Sales, Service & Repairs
Computers New and Secondhand
Internet & Software problems
Repairs to printers, Scanners,
Copiers & Fax machines
Daytime, Evenings & Weekends

Alison Watson

Beauty Treatments & Foot Health Practitioner

(S.A.C. Dip. FHP)

(College Guild of Graduates Register)

Facials, Waxing, Manicures/Pedicures, Tinting, Lash Extensions,
Shellac Nails, Ear Piercing

Toenail Trimming, Corns, Callus & Fungal Infections

For Appointments, Please Ring: **01362 668419**

AFFORDABLE HOUSING SCHEME

Broadland Housing displayed and explained the two sites for an affordable housing scheme which have been put forward as potential locations by local residents (not by the Parish Council), with a third having been discounted due to concerns raised by County Highways. The two sites are Back Lane (with likely road access to Dereham Road) and Spencers Close (on the western part of the Village Green.)

Following this site selection community consultation event, held on Wednesday 6th July which was well attended by over 80 residents and members of the wider local community, the following views were lodged.

In summary:

- One person supported both sites - perhaps in favour due to the general need for affordable housing
- Spencers Close - received no other support
- Back Lane, 40 in support, 11 against

The main concern raised for Back Lane was Highway safety, which Broadland Housing will now investigate to see if this issue can be addressed. Further consultation with the community on design development should take place later in the year.

The Parish Council unanimously endorsed these views by supporting the selection of the Back Lane site.

Adam Ballard, Broadland Housing Association & Michael Rayner, North Elmham Parish Council

AFFORDABLE HOUSING CONSULTATION THOUGHTS

Following the selection of Broadland Housing Association (BHA) by the Parish Council to deliver its proposals for a

local needs housing scheme, all village households were sent a flyer inviting them to a consultation to select one of two sites identified as suitable for development. This consultation was held on the afternoon and evening of 6 July at the Pavilion, where parishioners were shown sketch plans of what the development could look like on each site. Examples of the types of housing suggested in the housing needs survey undertaken earlier in the year by BHA were on display and BHA and Breckland council representatives were on hand to respond to parishioners' questions and queries.

The event was reasonably well attended and those who turned up were asked to complete a short questionnaire before leaving. This collected general views on the scheme and identified parishioner preference for the Back Lanes site and almost total rejection of the highly contentious Spencer Close option. The data collected was presented by the BHA representatives at the PC meeting which followed. Six parishioners also attended the PC meeting seeking answers to more detailed questions about site access proposals, a pedestrian crossing and related issues.

The PC unanimously agreed that the Spencer Close option be rejected, and that the BHA should now progress with its detailed surveys and investigations into site access/egress site layout and associated matters. As these were likely to take several months to complete and were a prelude to a formal planning application, a further public consultation meeting would be scheduled when the results become available, expected to be in December.

EN will keep you advised of developments as they progress.

Elmham News Editors



Your local building & property maintenance service. Over 25 years professional building experience.

Building Repairs
Joinery / Carpentry
Bathrooms / Kitchens
New Roofs / Roof Repairs
Extensions / Alterations
Conversions / Renovations
Windows / Conservatories
Traditional Norfolk Flint Work
General Property Maintenance

07881 957032
info@roosbuild.co.uk



RICHARD ROOS
Building & Maintenance

01362 470543
www.roosbuild.co.uk



www.fourpawsnorfolk.co.uk



07469 766 331



Please call to book an appointment

Corners Nursery, Fakenham Rd, Hoe, Dereham NR20 4HA

Dog Grooming At Great Prices!!

Fully trained - City & Guilds - Fully insured studio - First aid trained - All breeds and sizes welcome



We are a registered OFSTED independent preschool offering flexible childcare for children aged 2-5yrs in a light airy free flow setting. Before/after school and holiday club for children 5-12 years. 10% Discount for North Elmham Primary School children.

If you would like to come and view or enrol your child, then please contact northelmhamadmin@scribblespreschoolgroup.co.uk or alternatively call 01362 668638

The Bell

BRISLEY

Book your tickets for Brisley Live NOW!

9th-11th September 2022.

A weekend of comedy, music and theatre

Full details will be on our website.

Why not come and enjoy our beautiful award winning pub garden, have a drink, meet friends and relax, any day of the week.

www.thebrisleybell.co.uk 01362 705 024

NORTH ELMHAM PARISH COUNCIL MEETING

WEDNESDAY 6TH JULY, 2022

The following information is taken from the DRAFT PC minutes and may be expanded where the Editors feel more explanation is necessary. The full official minutes can be viewed in the Post Office and on the Community website, once approved.

Councillors Present Were: Mrs. J. Borgnis (Chairman), Mr. M. Phillips, Miss A. Ferris, Mr. T. Fitzalan Howard, Mr. B. Gee, Mr. P. Grainger, Mrs. A. Keeble, Mr. N. Markwell, Mr. M. Rayner and Mr. C. Smith

Also in Attendance: Mr. K. Webb (Clerk), Mr. G. Bambridge, Mr. E. Mumford-Smith and Mr. A. Ballard (Broadland Housing), Mr. J. Heaton (Breckland Council) and seven parishioners .

Apologies for absence: Mr J Labouchere

Public Participation

A number of questions were asked and comments made about the possibility of a new Affordable Housing Scheme. It was mentioned that the current access road in Spencers Close is narrow with the cars of residents frequently being blocked in. It was also felt that there are potential problems for emergency vehicles. A letter had been received opposing the Back Lane site as an option.

It was explained that recent developments in the village had provided market houses. It is the intention for the Broadland Housing new scheme to provide social housing for local residents. A small number of market houses will be built to subsidise the scheme.

Update on Affordable Housing Scheme

Mr. Mumford-Smith, Head of Development, gave a brief background and history of Broadland Housing. There had been 200 responses to the

consultation questionnaire regarding the project which it is proposed will result in approximately 15 houses being built which will include one third market housing i.e. 5 houses. In response to the Call for Sites, three had come forward but one was discounted by Norfolk County Council, Highways. The Housing Association had also contacted three other landowners but no other suitable land was forthcoming. It is important to stress that the Parish Council did not propose the Village Green land near Spencer's Close and had no direct part in the nomination of sites process.

The public information session, earlier in the afternoon, had seen a very good turnout with over 80 residents attending. One person supported both sites for the building of houses and ten people were not in favour of either. One letter had been received opposing the Back Lane location but 44 people supported the option of building there. It was acknowledged that there were road safety concerns, however, and it would be necessary for these to be carefully considered. At this point, it was apparent that the Spencer's Close site was not a realistic option and this position was supported by the Parish Council. Proposals are to be drawn up by Broadland Housing with the help of NCC, Highways with the aim being to produce another consultation letter later in the year (probably before Christmas). In addition, the important matter of nutrient neutrality issues is to be looked at in detail. Mr. Mumford-Smith said that the project would take in the region of four to five years. The Parish Council endorsed the result of the consultation event and agreed to support the option of the Back Lane site whilst dismissing Spencer's Close. This was proposed by Mr. Rayner and seconded by Miss Ferris. All members were in favour.

At 8.10 p.m., the Chairman temporarily closed the meeting to enable two



The Norfolk Sweep

*Friendly, Professional Service • Fully Insured
All Types of Chimney / Flues Swept*



Anthony Walden

01362 680189

www.thenorfolksweep.co.uk



JOHN COLES

ELECTRICIAN

**PROPERTY ALTERATION/
MAINTENANCE**

All electrical work

And building work, plumbing &
carpentry

All aspects of kitchen, utility & bathroom
refit

(incl mobility & access solutions)

Garden landscaping

Happy to advise, discuss work/provide
prices

Public liability insurance + references

01362 692249 or 07919 593391

Find us on Facebook

Your satisfaction is our reputation

Friendly, reliable family business



FIRING SQUAD WOODBURNERS

Comprehensive stock to view at our
showroom on The West Raynham Business Park

01328 838 665

e-mail: firingsquadwoodburners@yahoo.com

www.firingsquadwoodburners.com

APPROVED CLEARVIEW STOCKIST

parishioners to ask further questions. Information resulting from these was that the project would include four bungalows and that 5 to 6 market houses would be needed to ensure financial viability of the scheme. The meeting recommenced at 8.15 p.m. Mr. Mumford-Smith is to send a piece summarising the situation to Mr. Rayner which will be forwarded for insertion in Elmham News. It will also be placed on the website.

Police Information

Road safety data had been forwarded to P.C. Benton.

Land Management Matters

Village Green: Nothing to report. The land adjoining Spencers Close had been dismissed as a site for affordable housing (see above).

Cathedral Ruins: Mrs. Keeble said that English Heritage is visiting on 11th July.

Cathedral Meadows: Brown and Co have advised that it is in order to release details of the land agreements to parishioners. Hedges on either side of the lane are to be cut back. At the end of the year, Brown and Co. will recommend options under the new HLS system.

Broom Green: The grass has been cut.

Millennium Wood (and Jubilee Wood): The grass in Millennium Wood has been cut. There has been no further progress with the two new seats.

Bridleway on disused railway line and other railway linked matters: Mr. Rayner reported on the status of the two paths from County Station which were becoming overgrown. The higher one is not too bad but the lower one is a bit more difficult. No action is needed at present but monitoring will continue.

Allotments: Mr. Phillips reported that there is a small waiting list.

Street Lights: There is a light near Brookside which is constantly on.

Highway Matters

Resurfacing is to be carried out by the end of the month. The drain near the Post Office is blocked with weeds.

Pavilion and Playing Field

New goalposts are coming and the barrier has been replaced. A meeting is to be arranged with the CGM Group on Friday, 22nd July at 10.30 a.m. to discuss the grounds maintenance contract. The wall at the top of the field needs to be repaired and work will be done, following the RoSPA report, on the Skateboard area.

Youth Club Facilities

It is believed that an Active Norfolk Youth Co-ordinator for the area has been appointed. Mr. Bambridge is to investigate.

Improvements to the Frontage of North Elmham School

The work has been done.

The Queen's Platinum Jubilee in 2022

The Chairman, supported by all members, said that big thanks were due to Mr. Smith for all his hard work on the Platinum Jubilee.

Report from District Councillor

Mr. Bambridge has been asked to take over the Breckland Housing portfolio, which includes refugees and those from Ukraine. It is the desire of Central Government to disperse refugees all over the country. An old school in Elm Road, Thetford has been converted to provide 21 temporary homes for homeless people. Breckland is providing a new Local Plan and has had a Call for Sites. The bursary education scheme was well subscribed and is now closed. A peer review has been held which involves people from other Councils being sent in by the Local Government Association. A good verbal response has been made but it will be

Mot, Service and Repair Centre

Full Workshop Facilities

NRG

- Servicing And Repairs To All Makes (Norwich road garage)
- Fully automated MOT testing
- Vehicle Diagnostics- Engine Management, ABS, SRS And A/C
- Air conditioning- Servicing and Repairs
- Tyres supplied and fitted at competitive prices
- Free collection and delivery (in Local area)
- Competitive prices- ring for a quote or pop in

NORWICH ROAD GARAGE

43 Norwich Road, Dereham, NR20 3AS

Tel: 01362 692237 or 07900994749

(Next to the fire station)

Proprietor: Derek Jarrett (30 Years Experience)



FAKENHAM & DISTRICT FUNERAL SERVICES LTD.

INDEPENDENT FAMILY FUNERAL DIRECTORS

Emma Duggan & Beau Elliott

*'Helping others at a time when it's
most needed.'*

TEL:01328 838838

(24hr emergency)

WEASENHAM MANOR, FAKENHAM ROAD,
WEASENHAM PE32 2TF



Golden Charter 
Independent Way Funeral Plans

between six and eight weeks before the report is published.

Annual Review and Renewal of Policies

It was agreed by all to renew the following policies for a further year with no amendments required:

- a. Standing Orders
- b. Financial Regulations
- c. Risk Management Policy
- d. General Data Protection Regulation Policy (Proposed by Mr. Phillips and seconded by Mr. Grainger)

Finances

It was decided to pay the two payments owing to the CGM Group for ground maintenance, but to withhold payment of the invoices for the previous two months (April and May) until such time as a site meeting is held to confirm the grounds maintenance requirements and to discuss the unsatisfactory implementation of the contract in the earlier part of the year.

The Chairman, Vice Chairman, Mr. Gee, Mr. Smith and the Clerk will attend.

Planning Applications and Determinations

Applications

1. Mr. Briston – proposed workshop to rear garden for non-business/hobby use only – 3PL/2022/0714/HOU – Glaven Cottage, 65 Eastgate Street – no objections.
2. Mrs. Charlotte West – repair roof, gutters, chimneys, brick arches over windows and the gabled hood roof plus the creation of an enclosed storage space – 3PL/2022/0733/LB – 45 Holt Road – no objections.
3. Orchard Homes – re-positioning of Plot 12’s garage – 3PL/2022/0763/F Brookside Farm, 74 Holt Road – no objections.

Determinations

- a. Discharge of condition 5 – Oak House, 38 Station Road – complete.
- b. Felling two ash and one alder – Dansdock House, 85 Eastgate Street – no objection.

Correspondence

1. Confirmation from NCC of continuation of Parish Partnership Scheme.
2. Acknowledgement from NARS and thanks for donation.
3. Letter from parishioners expressing concern re Affordable Housing option.
4. Norfolk Playing Fields Association membership certificate.
5. Basic Payment Scheme (BPS): advance payment for 2022.
6. RoSPA Safety Inspection Reports – Annual Inspections.

Any Other Matters (for information only)

A request had been received to plant a Japanese cherry tree on the Village Green in memory of a parishioner.

Agenda Items for Next Meeting

Call for Sites – Breckland Council

Next Meeting

Wednesday, 3rd August 2022 at 7.30 p.m.

DID YOU SEE?

The North Norfolk Model Engineering Club will be on site at County School Station, North Elmham, courtesy of the Mid Norfolk Railway through out the summer. It will run trains every Sunday until the end of August from 11am–4pm.

Why not come along and enjoy not only the trains, but a picnic area, museum and the nature walks.

CLUBS AND ORGANISATIONS

This is a list of people who can be contacted if you would like to know more about any of the following:

| | |
|--|--|
| Archive Group | Janet Woodhouse 01362 668525 |
| Art4 All | Angie Redwood 07979 666197 |
| Bowls - Institute | Tony Langford 01362 668854 |
| Bowls - King's Head | Martin Phillips 01362 668409 |
| Elmham Cricket Club | Mark Ballman 01362 668935 |
| Elmham Football Club | Chris Reeve try Facebook |
| Elmham Guides | Marion Morgan 01362 696221 |
| Elmham News | Meg White 01362 668302 |
| Elmham Surgery Patient Participation Group | Roger Thornley 01362 668804 |
| Elmham Tennis Club | Geraldine Leeder |
| Friends of North Elmham School | Sharon Phillips 01362 01362 668866 |
| Gardening Club | Ray Norman 01362 667226 |
| Guides | Marian Morgan 01362 696221 |
| Knit and Natter | Eileen Cotterill 01362 668380 |
| Netball Club | Juliet Boyce 01362 668484 |
| Reading Group | Eileen Church 01362 668330 |
| Royal British Legion | Michael Aston 01362 668959 |
| Sewing for Pleasure | Janet Woodhouse 01362 668525 |
| SINE (Help) | David Fairbairn-Day 07398 758421(10-5) |
| Snooker Mon & Fri | Neil Page 01362 668296 |
| Snooker Wed | Chris Werrell 01362 668564 |
| Tea@Two | Jo Fitzalan Howard 01362 668232 |
| The May Singers | Tony Langford 01362 668854 |
| Walking Group | Jenny Cunningham 01362 668224 |
| Wensum Valley Birdwatching Society | Sue Gale publicity@wvbs.gmail.com |
| Wives + All | Gill King 01362 668530 |
| Young Farmers | Steven Britton 07810 897792 |



GARDENING CLUB

On Thursday 23rd June, the North Elmham Gardening Club ventured out into the countryside for the evening and visited West Barsham Hall. As mentioned on the internet, it is a 20th century large house surrounded by a handsome garden which is open as part of the charitable National Gardens Scheme. The estate is owned by a branch of the Churchill family.

After partaking in delicious cakes with a cup of tea served by Kate we were shown around the garden of approximately 10 acres by Head Gardener Steve. The garden included a woodland area, mature yew hedging, shrub borders, fruit cage, cutting garden and bog garden, and an open air swimming pool, along with a sunken garden that was designed by Gertrude Jekyll VMH 1843-1932 who was a British horticulturist garden designer who created over 400 gardens in the United Kingdom, Europe and the United States and wrote over 1,000



FROM HEAD TO FOOT – FOR ALL YOUR ACHES AND PAINS

Nailcare, ingrown toenails
Diabetic feet
Verrucas
Fungal nails
Skincare

Massage
Joint mobilisation
Exercise
Electrotherapy
Posture management
Taping

Flat feet
Knee and hip pain
Plantar fasciitis
Achilles problems
Shin splints
Orthotics

Chiropody and Podiatry
Dereham Podiatry Practice
 www.dereham-podiatry-practice.co.uk
 01362 698932



Physiotherapy (chartered)
Rachael Hood BSc, PgDip, CSP.
 www.equiphysique.co.uk
 07507 870878



Gait and Biomechanics
Suzanne Clipson BSc, MRCPod.
 www.bloomfield-clinic.co.uk
 01362 698932



AT THE BLOOMFIELD CLINIC ON THE
 THEATRE STREET CAR PARK IN DEREHAM



From
£895*
for a fully
fitted electric
garage door.

WAS £1,354 INCLUDING VAT.

Gotta get a Garolla.

WHAT'S INCLUDED WITH EVERY DOOR:

- EXPERT MEASURING & FITTING
- 2 REMOTE CONTROLS
- ACOUSTIC & THERMAL INSULATION
- FREE DISPOSAL OF YOUR OLD DOOR
- AVAILABLE IN 21 COLOURS



*Offer valid for openings up to 2.4m wide & including 2 remote controls, 55mm white slats, internal manual override.

Garolla garage doors are expertly made to measure in our own UK factories, they're strong and solidly built. The electric Garolla door rolls up vertically, taking up only 8 inches inside your garage, maximising valuable space. Our expert local installers will fit your new door and they'll take away the old one too, so there's no mess.

Give us a call today and we'll come and measure up completely FREE of charge.

GAROLLA
ROLLER SHUTTER DOORS



www.garolla.co.uk

CALL US TODAY ON:

01362 790 028

MOBILE:

07537 149 128

LINES OPEN 7 DAYS A WEEK



articles for magazines such as Country Life and William Robinson's The Garden. Also standing in the grounds is an old fashioned cottage along with an old fashioned cottage garden. We also went into West Barsham "Assumption of the Blessed Virgin Mary", a modest sized Grade II Church which is said to be at least 12th century in origin. In this small Church, it was interesting to see wooden individual animals carved on the ends of the pews and the church mouse incorporated in the bottom of the font.

An enjoyable lovely summer evening was spent by members out in the quiet Norfolk countryside.

Thanks, Ray for arranging this visit.



Michael Cummings, *HCPC Registered, D.Pod.M.,M.Ch.S.,*

Chiropodist/Podiatrist,

**DEREHAM CLINIC: 1 GLENCOE COURT, MARKET SQUARE,
DEREHAM, NR19 2AX**

TELEPHONE: 01603 926969

Website: www.sprowstonchiropody.co.uk

**THE GARROD PARTNERSHIP LIMITED
BUILDING MANAGEMENT**

The Garrod Partnership is a well established building management company specialising in providing tailor-made building solutions no matter what your job requirements.

Please get in touch to discuss your ideas.

Terry Garrod – 07771757499

Matt Barwell – 07585191010

terry@garrodpartnership.co.uk

www.thegarrodpartnership.com



- Nick Long -

DOT, DVSA, ADI, DIA, MSA

**NORTH ELMHAM BASED
DRIVING INSTRUCTOR
BOTH MANUAL &
AUTOMATIC TUITION**

**DRIVING STANDARDS AGENCY (DEPARTMENT of TRANSPORT)
APPROVED DRIVING INSTRUCTOR**

Tel: 01362 668468

Mobile : 07786390275

Kay Barker Fine Art

NEW: The Art Studio, North Elmham

Art Courses for Adults - Fridays 10am–12noon

Art for Sale, Art Commissions

Email: kaybarkerfineart@gmail.com

Telephone: 01362 667050

Visit the website www.kaybarkerfineart.co.uk



September Meeting

A gentle reminder to Club members that we do not meet again on a Thursday evening in the Memorial Hall until September 22nd at 7.30pm when Dr. Bedford will again visit us and present a talk on Butterflies, and Julia and Sue are listed for refreshments.

August Show

However, this month of August will see taking place the North Elmham Gardening Club's 90th Annual Horticultural Show in the Memorial Hall on Saturday 6th August. Cancelled for the last two years due to the Covid pandemic we really do hope you will come along and support us, you will be very welcome. Please below for more details below the Schedule and Entry Form is available from Ann or George Keeble 01362 668216.

EARLY WARNING: HAZARDOUS WASTE DISPOSAL

Breckland are once again asking for hazardous waste that you may have to be disposed of to be taken to Dereham RC, Trafalgar Bus Park, Rashes Green, NR19 1JG on 24 and 25th September 9–5 pm

Hazardous wastes are any solid or liquid material that may cause harm to people or the environment if not disposed of correctly.

You can no longer dispose of liquid paint at Norfolk's Household Waste Recycling Centres. If you have old paint please consider offering it to friends or community groups, or advertise it on community notice boards. Alternatively, you can leave the paint to dry out and dispose of the paint tin in your green household waste bin.



NORTH ELMHAM GARDENING CLUB SHOW Saturday 6 August 2022

Open for entries 9 – 10.45 am

Judging commences 11.15 am

Free entry for members

20p per exhibit for non members

Public Entry from 2pm

Auction 3.30 pm

Refreshments

Details from Ray 667 226



FAKENHAM
PREPRESS SOLUTIONS

DESIGN / PRINT & WEB

7AM-4PM | MON-FRI

www.fakprepress.co.uk

☎ 01328 855783 ✉ tris@fakprepress.co.uk

Furry Dogmother's
DOG GROOMING



**Dog Grooming Salon in
North Elmham**

The Salon is fitted with a Hydrobath,
Airconditioning and water softner.

Only quality products used and
one dog in salon at a time.

City and Guilds Qualified, Fully
Insured, Dog first aid Trained.

All Dogs Welcomed

Orchard House, Pump Street,
North Elmham, Dereham
NR205LS

Please Call Barbara on
07389809941

To book an appointment

**ACHIEVE THE
LAWN YOU
HAVE ALWAYS
WANTED...**

**Weed Free, Deep Green
& Moss Controlled**

- 5 treatments a year
- Solid / hollow tining
- Scarification
- Lawn renovation
- Weed control
- Overseeding
- Moss control
- No contract



For a **FREE** No Obligation
Quote and Lawn Analysis

Call: 01362 652 812

Email: anglia@greensleeves-uk.com



Extra pair of hands

Painting - Plastering - Basic plumbing/elec
General DIY - Lawn Cutting - Strimming
Chainsawing - Log Splitting - Jetwashing
Mole catching.

Or just an
extra pair of hands !

Hardworking - Fair priced - Trustworthy

Contact Nick with any questions
Email : onlockdown80@gmail.com
Tel ; 07923 161684



KNIT AND NATTER

There are not many people who can say, that whilst being in holiday, they have knitted a Queen. However, if you went to see the displays held in the church during the "All that is Royal" Flower Festival, you may just have noticed her Majesty looking down retrospectively, on our 1960's era display. The Knit and Natter group were rather enthusiastic about depicting our chosen era, and enjoyed going back in time, making items such as toilet roll and coat hanger covers etc. Thank you, Pat, for the beautiful matinée set to mark the birth of her Majesty's two new baby boys.

We hope you will have enjoyed our efforts and that they will bring back happy memories. I am sorry we couldn't quite knit the Beatles, but there was a photograph!

We will let you know the financial results of our labours in the next magazine.

Next meeting Tuesday August 2nd in the pavilion 2 til 4 pm.

Eileen Cotterill 668380

LIFE AND THOUGHTS OF A COUNTRYMAN

Sometime ago I wrote about a gentleman who became a gamekeeper here in Elmham on what became the home of the Don family, living in the gamekeeper's cottage. During his working life he moved around other large estates in the County. Many years later we were next door neighbours of his mother, by then an old lady who was still living in the same house where Jack was brought up.

Jack Last wrote the booklet and had it published. I am not sure when. He is long gone now but I am hoping he would not mind if I dip into it from time to time.

School Days

"I was born in North Elmham on 22nd March 1915. My father was a gamekeeper on a hired shoot of roughly 2,000 acres, this being mainly a partridge shoot. He had another man for the nesting season to help.

My sister or I would go to Senter's Farm in the mornings before 8am to get the milk before going to school. My sister never went to school before she was seven owing to illness.

I was out of bed by 7am, and a wash with no tap water. We got water from the rain water butt outside, often breaking the ice in the Winter. No flush toilets, we had what was called a vault under the seat. The floor sloped away to a deep hole outside the lavatory. The hole was covered by a large slab. No toilet rolls, just squares of newspaper.

Breakfast was one or two slices of bacon and an egg and tea. That was it. Dinner was packed up for a bag on your back. Sandwiches could be bread and jam or cheese, with buns or tarts. No drink. If we wanted any, we went to the school pump."

Later, writing about the doings and businesses in the village... "In those days there was a Sunday School held in the school before church services on Sundays, the church fete held in the Vicarage grounds and prizes given in value for the attendance one had done at Sunday School.

The two chapels had Sunday School for children too, and a day at the seaside.

There was the George and Dragon and Kings Head pubs and the Railway Tavern and King William at Broom Green. There were eight shops, two bakers, one blacksmith, one harness maker, two cycle shops, two barbers or men who cut hair, two railway stations. The wireless first came to the village by the Headmaster's son who had been to America. He taught me a lot



We are delighted to announce the launch of our new monthly mother & toddler group

at the Memorial Hall North Elmham on Wednesday 18th May 2022 @ 9:15am - 11:15am

To register your interest please email us at:

northelmhamadmin@scribblespreschoolgroup.co.uk

Thinking of MOOving?

Contact Joanne today for your free market appraisal!

Chilterns Sales & Lettings joanne.pennells@chilterns.co [07568608998](tel:07568608998) [f](#) [i](#)

for four years, two before I left school and two after, in my spare time, evenings.

There was a lad's Reading Room and the men's Institute, cricket, football. Bowls were played and Billiard teams, three in number. Milk was collected by horse and trollies and taken to the Creamery. There was a Bacon Factory near Elmham Station. We had a postman at 9.30 each morning, baker and butcher Tuesday, Thursday and Saturday, fishman on Wednesday, shellfish man on Friday and also the hardware and oil man."

Ed's note: The Creamery was on the bend at the bottom of Eastgate Street, the baker and butcher delivered on the days mentioned as well as doing business in their shops. The hardware and oil men were vital for country folk as there was no electricity in the village in Jack's early years. The fishman and shellfish man would have probably rung a bell as they went through the village for the women to go out and buy from the basket or trolley.

As well as the businesses he mentions, Elmham was unique in having two stations at either end of the village. The station at the Elmham end created a lot of extra

business. Obviously being in a rural area the railway was a lifeline for farmers as well as local people. Corn was sent away by rail, so were sugar beet, coal was here by rail to be collected by the local coal merchants, fertilizer was delivered for the farmers (have heard it was often rotting fish!) to be put on the land.

The Bacon was near the station deliberately so that it could be sent on its way quickly.

More from Jack in the future. He and his family lived in Keepers House off the Heath Road backing on to the wood.

Janet Woodhouse

FOR SALE

Large bentwood rocking chair £50 ono

Large Rattan trunk, suitable for blankets or toys £50 ono

Wine Table £30 ono

Telephone 01362 668516 to speak to Kate

AUGUST DATES TO REMEMBER

| | | | |
|----------|--|-------------------------------------|--------------------|
| Tue 2nd | Knit and Natter | Pavilion | 2.00 pm |
| Wed 3rd | Parish Council | Pavilion | 7.30 pm |
| Sat 6th | Annual Gardening Show | Memorial Hall Auction of goodies | 2.00 pm 3.30 pm |
| Thu 11th | Wives +All Social Evening | Memorial Hall | 7.30 pm |
| Mon 29th | Bank Holiday Monday Car Boot- Memorial Hall Funds | Opp the church | 7.00 am |

No Sewing Group, Tea @2 or RBL

Please remember, we can only print dates that YOU give us.

WORZELS ROOFING

ROOFER TILER / SLATER

NEW, OLD WORK REPAIRS

07990 972381/01760 755024

WWW.WORZELSROOFING.CO.UK

**Over 15 Yrs experience: No job too small
Free estimates: Competitive prices**

ELMHAM MEMORIAL HALL

Available for Hire

LARGE HALL

With stage area and serving hatch

Ideally suitable for Wedding Receptions and Theatrical Productions

SMALL HALL

With Snooker Table, Darts and Short Mat Bowls equipment

**Both Halls with access to rear garden area (suitable for summer functions) and
Well equipped kitchen. Crockery and cutlery available.
Performing Rights and Public Entertainment Licences**

Registered with Breckland District Council under Betting & Lotteries Act

Reasonable Hire Rates

Bookings 01362 668580

Elmham Memorial Hall is Registered Charity – No 304020

PILATES CLASSES

BODY CONTROL PILATES

Pilates is a form of exercise which targets deep postural muscles, building strength from the inside out and re-balancing your body. It is suitable for all ages and all bodies and plays a key role in many injury rehabilitation programmes.

Beetley Village Hall 9.30 am and 11.00 am on Wednesdays

Toftwood Methodist Church, Toftwood, Dereham -

6.00 pm and 7.30 pm on Wednesdays and

6.15 pm (beginners) and 7.30 pm on Fridays.

For further information regarding these classes or classes in Norwich, please contact Krystyna Doherty on 01362 695581.

Email: info@pilatesnorfolk.com or visit www.pilatesnorfolk.com



SPORTS DAY 2022

18 July 2022

We all enjoyed a fabulous Sports Day on Thursday – it felt like it had been such a long time since we've heard children cheering. Thank you to all parents and family members who came along to support the children, also to all the FONES members and other volunteers who helped ensure the day ran smoothly.

In the morning the children participated in Round Robin events in mixed ages, which ranged from welly wanging to river crossing. We were so impressed with the Year 6s who all helped to support and encourage their younger teammates. In the afternoon, parents arrived to watch the children run in their races. We had obstacle races, sack races, sprints and relays.

Thanks again to all those who helped, and a big well done for Green Team for lifting the trophy this year!

We lifted the photo from the school website: www.northelmhamschool.com

BANK HOLIDAY CAR BOOT

**Monday 29th August
7.00 am**

**Paddock opposite
the church**

Enquiries 01362 667081

**Proceeds for
Memorial Hall Funds**



DID YOU KNOW?

We offer a wide range of treatments and services you may not have tried yet..

Chiropractic
Deep Tissue & Sports Massage
Relaxation & Pregnancy Massage
Reflexology
Therapeutic Facials
Neals Yard Treatments
Tailored Health Guides
Free 30 Minute Assessments

VISIT US ONLINE OR CALL US
TO DISCOVER MORE

www.creativechiro.co.uk
info@creativechiro.co.uk
01328 854325



Creative Chiro, Pensthorpe Natural Park, Fakenham Road, Fakenham, Norfolk, NR21 0LN.

MASTER CHIMNEY SWEEP

NVQ QUALIFIED CHIMNEY ENGINEER



- All Chimneys, flues and appliances swept
- Certificates issued
- CCTV chimney surveys
- Bird/rain guards / Anti down-draft cowl supplied and fitted
- Stove servicing and maintenance



Established 1995

CALL D THOMPSON CHIMNEYS LTD

01328 851081

www.the-sweep.co.uk



SPECIAL PARTNERSHIP

A special service has commemorated the partnership formed between the Royal Air Force and United States Air Force during the Second World War.

The event, held at Robertson Barracks in Swanton Morley on Monday, July 4th, marked 80 years since the allied nations began joint air operations.

On July 4th, 1942, Winston Churchill and Dwight D. Eisenhower visited what was then RAF Swanton Morley, as British and American airmen took off for their first combined bombing raid. RAF (No 226 Sqn) and USAAF (15th Bomb Sqn) were flying Douglas Boston aircraft. The raid was carried out at low level against German airfields.

In the build up, 226 Squadron RAF had been tutoring the US 15th Bombardment Squadron.

Arranged by the Spirit of Coltishall Association (SoCA), The event included two short services at the air traffic control tower to remember the long and famous history of the airfield.

Thanks to Dereham Times and Brian Wheeler

WVBS

There has been plenty of activity at Wensum Valley Birdwatching Society since my last report, much of which has been attended by new members who are making the most of the opportunity to learn from more experienced birders. In late April a trip to Lakenheath Fen RSPB yielded views of some of the earliest spring migrants like the Whitethroat and Sedge Warbler, and was accompanied by frequent calls of Cuckoos and occasional booms of Bitterns. Later in the day the group moved to Weeting Heath (NWT) for good views of the Stone Curlews which

were obligingly nesting close to the hide. Luckily, they had also arrived on a day when a Hoopoe was displaying on the reserve, and were able to get a good look at this unusual visitor.

May provided two outdoor meetings, starting with a dawn chorus at Pensthorpe at 5.00am on the 8th. 16 members braved the early start, and were guided by Amy, from Pensthorpe, who kindly hosted the dawn chorus meeting. They were rewarded with plenty of singing warblers on which to practise their song identification skills, and also visiting waders and waterbirds. The biggest attraction of this outing is probably the cooked breakfast available at the centre after the walk around! Very well-earned after seeing 69 species of birds. Later in the month member Emily led a walk around the broads and the River Ant from How Hill. This was a summer repeat of a successful winter visit and was again very much enjoyed by 14 members. They were amply rewarded by a sighting of a Bittern, which flew 300 meters in full sight with the sun shining on its back. And also, with the ice creams on the quay afterwards. (I don't want you to get the idea that members attend these trips for the food treats rather than the birds!)

June included a summer count of species in the valley, and an outdoor meeting at Sparham Pools, but more of these in my next report. There are full reports of all meetings on the club website – WVBS.co.uk. Indoors we have been treated to excellent accounts of the re-introduction of the White-tailed Wagle by Zoe Smith and the Beach- nesting Birds of East Anglia (especially Little Terns) by Paul Davis. Both of these speakers are closely involved in their respective projects, so these were truly 'from the horse's mouth'! Martin Hosier's photos of and talk on the wildlife of Borneo in June completed a splendid series. Again, reports can be read in full on the website.

NORTH ELMHAM FISH & CHIP SHOP

IB THE CHIPPY
STATION ROAD, NR20 5HH

PHONE ORDERS
01362 667793

MENU AVAILABLE
ON OUR WEBSITE

CARD PAYMENTS TAKEN

MOBILE CHIP VAN AVAILABLE
FOR ALL EVENTS

OPENING TIMES
TUES/WED/THURS
4.00–8.30PM
FRI/SAT
11.30AM–9.00PM
SUN
4.00–8.30PM

WWW.IBTHECHIPPY.CO.UK

Littleproud & Son Independent Family Funeral Directors



**NEWLY OPENED
FUNERAL HOME IN DEREHAM**

Tel: 01362 695458 (24hrs)
South Green, Dereham, NR19 1PU

Tel: 01760 440269 (24hrs)
Hale Road, Bradenham, IP25 7RA

- Personally supervised by the Littleproud family & dedicated staff
- Traditional & Bespoke Funerals at an affordable cost
- Horse Drawn Funerals
- Pre-Paid Funeral Planning
- Memorial Consultants
- Modern Jaguar Fleet



"Our family taking care of your family"



www.littleproud-funerals.co.uk

Future Events

Outdoor meetings: Saturday 13th August – Snettisham and Wild Ken Hill. Sunday 25th September – Frampton Marsh

Indoor meetings: These are all held at Great Witchingham Village Hall at 7.30 pm, and visitors are welcome for a small charge. 18th August – Looking for the Goshawk by Conor Mark Jameson 15th September – Wheatfen by Will Smith (warden).

Details on the website – WVBS.co.uk

LOOK OUT....

I happened to see on the Internet that the Fish and Chip Shop here in the village had some of its oil stolen – that is oil for the fryers, not domestic oil.

So I rang and chatted to the owner. He said that he has a camera which caught

sight of two people just after 6am going towards the fryer oil. How brazen are these people, how dare they think they can come onto your property and take what isn't theirs.

He rang the Police and was given a Crime Number. He told them the story and said he had photographic evidence and also fingerprints on empty containers but so far, the Police haven't shown much interest in his tale.

What can one say to someone in your community who is trying to make a living and provide a service when stealing seems to become the norm. As he said to me, "if I have to keep putting up my prices because of this I will eventually lose my customers because they won't be able to afford to keep up with me."

What a pity they didn't have their tyres let down leaving them stranded!

Janet Woodhouse

Be wildfire aware this summer...

1 NO CAMPFIRES

2 DO NOT LIGHT BARBECUES

3 ENSURE CIGARETTES ARE OUT

4 TAKE YOUR LITTER HOME ESPECIALLY GLASS BOTTLES

CALL 999
IF YOU DISCOVER A FIRE
STAY SAFE, TELL FIRE CONTROL
THE LOCATION, SIZE AND ANY
RELEVANT INFORMATION

#RESPECTPROTECTENJOY
LET'S KEEP NORFOLK BEAUTIFUL



NFCC
National Fire
Chiefs Council



Norfolk
County Council

King's Head Hotel

North Elmham, NR20 5JB

Ac



**LARGE BEER
GARDEN**
at rear of hotel
with kids play area

**OPEN 7 DA
A WEEK**

FOOD SERV

**MONDAY TO
12.00 TO 2.3
& 6.00PM TO**

**SATURDAY
12.00 TO 9.0**

**SUNDAY
12.00 TO 7.0**

**Book your table online:
kingsheadnorhelmham.co.uk**

Call: 01362 668856



Accommodation • Bar • Restaurant • Beer Garden



BAR | RESTAURANT | HOTEL

◆ SMALLS ◆

| | | | |
|---|--------|--|--------|
| MIXED MARINATED OLIVES (VE) (GF) | £ 4.00 | WARM FOCACCIA, OLIVE OIL & BALSAMIC (VE) | £ 4.00 |
| BROCCOLI & STILTON SOUP, CRISPY CROUTONS & ROSEMARY FOCACCIA (GFO) | £ 6.00 | NACHOS, CHEDDAR, MOZZARELLA & SALSA (GF) (V) (VEO) | £ 6.00 |
| PORK, CONFIT DUCK LEG & PISTACHIO TERRINE, RED ONION CHUTNEY & TOASTED CIABATTA (N) | £ 7.00 | SPICED HONEY GLAZED HALLOUMI, FIG AND ALMOND SALAD (GF) (V) (VEO) (N) | £ 7.00 |
| ROASTED PEPPER, GOATS CHEESE & RED ONION TARTLET & KALE PESTO (N) (V) (VEO) | £ 6.00 | SAUTÉ WILD MUSHROOMS GARLIC BUTTER & STILTON, TOASTED CIABATTA (V) (GFO) | £ 7.00 |
| SMOKED SALMON, PICKLED BEETROOT & HORSERADISH CRÈME FRAICHE (GF) (V) | £ 6.00 | BREADED CHICKEN FILLET, KATSU CURRY SAUCE, PICKLED VEGETABLES | £ 7.00 |

◆ CHIPS & FRIES ◆

| | | | |
|--|--------|--|--------|
| FRIES, BACON BITS, SPRING ONION, MOZZARELLA, CHEDDAR & GARLIC MAYO | £ 6.00 | FRIES, CRISPY HALLOUMI, SPRING ONION & SRIRACHA MAYONNAISE | £ 6.00 |
| CHUNKY CHIPS | £ 3.50 | SKINNY FRIES | £ 3.50 |

◆ MAINS ◆

| | |
|--|---------|
| 8OZ RIBEYE STEAK, CHUNKY CHIPS, ROAST TOMATO, FLAT MUSHROOM & PEPPERCORN SAUCE (GFO) | £ 25.00 |
| HOMEMADE BEEF BURGER, STREAKY BACON, CHEESE, BABY GEM, GHERKIN & SKINNY FRIES | £ 13.00 |
| GRILLED HALLOUMI, ROASTED PEPPER & MUSHROOM BURGER, SIRACHA MAYONNAISE & FRIES (V) (GFO) (VEO) | £ 12.50 |
| BEER BATTERED HADDOCK, CHUNKY CHIPS, CRUSHED PEAS & TARTARE SAUCE | £ 14.50 |
| BRAISED BEEF, BACON & BLUE CHEESE HASH, KALE AND ROSEMARY JUS (GF) | £ 16.00 |
| TAGLIATELLE, WILD MUSHROOM, SPINACH, PARMESAN CREAM & PARSNIP CRISPS (V) (VEO) | £ 12.50 |
| KATSU CHICKEN CURRY, STEAMED BASMATI RICE & PICKLED VEGETABLES | £ 14.50 |
| PUY LENTIL & ROASTED WINTER VEGETABLE PIE, MASH, SHALLOT & THYME GRAVY (VE) | £ 14.50 |
| FISH PIE, SMOKED HADDOCK, COD & SALMON, CHEDDAR MASH & SEASONAL VEGETABLES | £ 14.50 |
| HOT SMOKED SALMON, CRUSHED NEW POTATOES, TENDERSTEM BROCCOLI, WHISKY & HORSE RADISH SAUCE (GF) | £ 14.50 |

◆ SWEETS & CHEESE ◆

| | |
|--|---------|
| BLACKBERRY MOUSSE (VE) | £ 6.00 |
| STICKY TOFFEE PUDDING, TOFFEE SAUCE, VANILLA ICE-CREAM | £ 6.00 |
| CHOCOLATE BROWNIE, CHOCOLATE SAUCE, VANILLA ICE CREAM | £ 6.00 |
| BAILEYS CHEESECAKE, HONEYCOMB ICE-CREAM | £ 6.00 |
| VANILLA CRÈME BRÛLÉE, CHOCOLATE BISCOTTI | £ 6.00 |
| RONALDO'S VANILLA, CHOCOLATE OR STRAWBERRY ICE CREAM | £ 2.00 |
| BRITISH CHEESE BOARD TO SHARE, RED ONION CHUTNEY, CELERY & A SELECTION OF CRACKERS | £ 10.00 |

Allergen Information

Here at The Kings Head Hotel, we take every possible step to ensure our diners have a pleasant experience. We pride ourselves in the fact that we take the utmost care when preparing your food and cooking your meals freshly to order. Some of our products may contain, nuts, gluten, eggs, crustaceans, milk, soya, etc. If you are or suspect you are allergic to any of these or other products, please inform a member of staff before you order, and we will be able to provide all the information you need.

N – NUTS

GF / GFO – GLUTEN FREE OR
GLUTEN FREE OPTION
CHIPS, FRIES ARE NOT GLUTEN FREE

V – VEGETARIAN

VE / VEO – VEGAN OR VEGAN
OPTION

YS

ED

FRIDAY
6.00PM
TO 9.00PM

00PM

00PM



LYNTON HOUSE BEAUTY

Specialising in Brows, Lashes, Waxing & Indian Head Massage

Private cabin setting
Easy parking
Evenings available

Appointment Only- Book via social media, e-mail or phone.

Contact Lorna Beck on 07432559806
Eastgate Street, North Elmham

@Lyntonhousebeauty
Info@lyntonhousebeauty.com
www.lyntonhousebeauty.com

CAMERON REID OSTEOPATH

SPORTS THERAPIST

Treatment For:

Back & Neck Pain

Sports Injuries

Headaches/migraine

Whiplash



30 years experience

Treatment suitable for all ages

45 Norwich Road Dereham

Tel: 01362 696079 07810 310045

reception@cameronreid.com

Park Physiotherapy



Muscle & joint problems;
Headaches; Sports injuries
Neck and Arm pain; Arthritis
Dizziness; Back Pain
Neurological problems: Stroke,
Head Injury, Parkinsons, MS

Leys Farm, Hockering NR20 3JE

01603 881184

www.parkphysiotherapy.co.uk

Chartered Physiotherapists Registered with the Health Care Professions Council

- Inspection & Testing
- Maintenance
- Fault-finding
- Installation

07895 523398

info@power-medix.co.uk

www.power-medix.co.uk





WIVES PLUS ALL

Thursday July 14th's meeting was certainly different to usual. We went by coach to Great Yarmouth to see the famous Hippodrome Summer Circus & Water Show and enjoyed comedy interludes, dancing, swimming and international artistes performing dare devil acts including astounding acrobatics, high trapeze performances, juggling and the amazing Wheel of Death. The Circus's finale featured the spectacular Water Show.



The Hippodrome was built by the Showman George Gilbert in 1903 and designed by the architect Ralph Scott Cockrill. It is one of only two purpose built permanent circuses in England still in operation and one of only three in the world with a circus floor that sinks into a pool. It is now owned by Peter Jay (of the original 60's Norfolk rock and roll beat



Hamptons

@ THE BARN

BRUNCH, LUNCH & AFTERNOON TEA

10am-4.30pm Tuesday-Saturday

10am-4pm Sunday

01362 688094

Dereham Road, Bawdeswell NR20 4AA

info@hamptonsatthebarn.co.uk

www.hamptonsatthebarn.co.uk

group, the Jaywalkers), who purchased the Hippodrome in the late 70's and gradually restored it as a theatre and circus venue with a circular performing area which could be lowered to reveal a swimming pool.

It was a truly spectacular evening by the sea which appeared to have been enjoyed by us all.

We will be holding a Bingo in the Memorial Hall, North Elmham on Monday 17th October at 7.30pm and grateful donations would be welcome for this by Ann 01362 668627 and June 01362 668666.

Our next Wives Plus All meeting will be a Social Evening on:

**THURSDAY 11th AUGUST 2022
at 7.30pm in the Memorial Hall**

**where we will enjoy a Crab Drive
courtesy of Pat and David.**

There will also be a raffle and refreshments will be served.

So please come along.

ALL WELCOME.

Ann Ferris



Joanne Medler Hypnotherapy

FHT Registered Hypnotherapist, NPL & EFT Practitioner in North Elmham

Helping people overcome various life issues. Contact me to see how Hypnotherapy may be able to help you

Tel: 07766 870145 Joannemedlerhypnotherapy@gmail.com
www.joannemedlerhypnotherapy.com

Tina Barnes MCFHP MAFHP

Foot Health Professional

Professional treatment in the comfort of your own home

We specialise in treatment for:

Corns Ingrown toe nails Fungal infection Toe orthotics
Callus Nail deformities Diabetic foot assessment

For a private consultation & appointment:

Tel: 01362 668348 - Mobile: 07833 511353

Help at Hand

Peter Cross



phone/fax: 01362 861024

mobile: 07796550189

All jobs considered

Gardens/Driveways restructured and designed
Brickweave/Patios/Pathways/Carparks/Borders/Edging etc
(All materials & aggregates can be delivered and surplus
cleared away)

Complete Self-Sufficient Service

Authorised  Engineer



**Oil Boiler Servicing
and Breakdown
Repairs**

Assured Boiler Care Ltd



Oil Tank Replacement

For further details, Contact David Rowe on



**Power Flushing
Existing Heating
Systems**

01328 700500 or 07900 060940

20% Off the cost of Power flushing for limited time only

NORTH ELMHAM WILDLIFE



Last month I wrote about a Lunar Hornet Moth I had attracted to a pheromone lure. These lures are usually developed to target one particular species but sometimes the scent is attractive to other species of moth as well. This is the case with the Lunar Hornet Moth lure which occasionally attracts a much smaller moth, the Small Timber Clothes Moth (photo 1). Although this moth had never been seen in Norfolk before, I left the lure out overnight in the hope of catching one – and I caught two! Although they have “Clothes Moth” in their name, they (or rather their larvae) eat dead wood not your clothes! There are only two types of moth whose larvae might eat clothes, out of thousands, but several closely-related species also carry the name Clothes Moth. This one was thought to be extremely rare in the UK but we now realise that they’re not as rare as we thought – just almost impossible to find other than by using the pheromone lure.



Another more attractive moth that got me excited this month was a Beautiful Yellow Underwing (photo 2). This is a rather small but attractively patterned moth. When it moves its forewings apart they reveal a bright yellow patch on the hindwings. They’re usually seen on heaths, often during the day time, but they’re not very common even in the right habitat so I hadn’t been expecting to trap one at home.



I’ve mentioned Elephant Hawk-moths in this column two or three times over the years but not their smaller scarcer relative, the Small Elephant Hawk-moth. Most years I don’t catch any but this year is a good year for them and I’ve caught several this month. Arguably less attractive than their bigger cousin but still pretty striking (photo 3). The Peach Blossom is a declining moth that I

Guitar and Music Tuition Beginners to Advanced

Classical, Jazz, Folk, Pop and Rock, Bass Guitar

Jazz Improvising - any instrument.

Qualified teacher and professional musician

Peter Wild LTCL

Tel. 01362 668558 (North Elmham)

Hendry & Sons Funeral Directors



Private Chapels of Rest

Members of the N.A.F.D.

Station Road, Foulsham, Dereham, Norfolk

Telephone: 01362 683249

North Elmham Childminders

Registered with OFSTED. rating GOOD, and a team of assistants offering flexible childcare in a friendly, nurturing and stimulating environment.

Please contact us to enquire about vacancies and arrange a visit on
01362 668 951

ANT'S CARPETS

Carpet and vinyl supplied and fitted

Free measures, estimates and planning

All work guaranteed – Home selection service available

Wet room flooring supplied and fitted

Customers own carpet and vinyl fitted

Mobile: 07919273107 Tel: 01362 667747

hadn't seen for a few years but I caught a nice fresh one recently (photo 4). Their dark green wings are covered in big pinkish-white spots that are supposed to resemble cherry petals. Other striking moths that I haven't caught for a few years until this week are the large pale green Scarce Silver-lines (photo 5) and the equally distinctive Clouded Magpie (photo 6). The diversity in moths never fails to amaze me.



Lacewings are a much smaller group of insects than moths but they often come to light alongside the moths. There are far fewer species but as the county recorder for lacewings I have a special interest in them. This week I was particularly pleased to catch a species of brown lacewing called *Wesmaelius concinnus* (no-one's ever given most of the lacewings English names) (photo 7). The last time this species was identified in Norfolk was in 1994 so they don't seem to be very common.



As I write we're in the middle of a heat wave. Hot nights result in a busy moth trap in my garden – this week I caught over 1,000 individual moths in a single night and I caught around 160 different species of moth the night before – not to mention all the other nocturnal insects that are attracted to light. Sorting through all of these, identifying them, counting them, recording them and, in due course, submitting all the records to the county database, takes a toll! I love it, but as enjoyable as it is, it doesn't leave me with much time to do other things. Consequently I haven't been out and about around the parish as much as I would have liked recently. The times I have been out have been rewarding though.



On one walk along the railway I was pleased to see a Norfolk Hawker dragonfly (photo 8). Until recently if you wanted to see a Norfolk Hawker in the UK you would have needed to visit the Norfolk



G.D.BATHURST LTD

Plumbing & Heating Engineer



OFTEC Registered Oil Heating Engineer.

Reg No: C8034

- Oil Boiler & Tank Installations, Maintenance & Annual Servicing
- Central Heating Power Flush under taken-Standard or Deluxe
- Winter Health Checks
- Installation of new bathroom & shower suites
- Maintenance of taps, cylinders & ball valves
- Specialist in unvented hot water systems
- Fully insured - Free Estimates - No job to small

Call Gary today for all your plumbing needs!!

1 Street Farm Loke, Eastgate Street, North Elmham, Dereham. NR20 5HA

Tel: 01362 667252 Mob: 07775 842934

Email: gdbathurstltd@yahoo.co.uk



FIREWOOD

Guaranteed Seasoned Hardwood Logs

Phone Mark - 07768 063 775

Wildwood 2, 61 Eastgate Street, North Elmham

**A Carbon Neutral Resource,
cut from Local Sustainably Managed Woodland**

Think ... It won't cost the EARTH!

Broads, but during the last decade they have colonised southern England. These new arrivals probably didn't originate from the Broads but from the Continental population which, like several other dragonfly species, is shifting northwards as a result of climate change. Now they can be found over much of Norfolk, not just in the Broads, so I was half-expecting that I might find one round here sooner or later. They're big dragonflies with brown body (but not brown wings, unlike Brown Hawker), green eyes and a little yellow isosceles triangle at the base of the body between the wings, which gives it its scientific name *Aeshna isosceles*.



Another smart dragonfly seen a couple of times this month is the Broad-bodied Chaser. It should be quite common round here but I haven't seen them very often. Males are blue-bodied but females (photo 9) are browner; both sexes have a large dark patch at the base of the wings which separates them from most of the other similar species.



Robberflies are a family of flies that exhibit some fascinating behaviours. Most eat other flies but the red-legged robberflies are more partial to parasitic wasps. I found a male and female Common Red-legged Robberfly coupled together and noticed that male didn't have the female's undivided attention – she was busy munching a parasitic wasp (on the right in photo 10). Another type of fly that has unusual behaviour is the Stripe-faced Dronefly, a type of hoverfly. The male hovers in the air just above the female as she rests or feeds on a flower (photo 11) – as far as I know this behaviour is unique to this one species.



Fish are a group of animals that I don't have a lot of experience of. Not being an angler I don't see live wild fish very often, but sometimes when you're walking along the dyke that runs along the railway between the Cathedral Meadows and



**BUTCHER
ANDREWS**
Solicitors

For advice you can trust



**COMMERCIAL PROPERTY
RESIDENTIAL PROPERTY
MATRIMONIAL & FAMILY
WILLS & TRUSTS
PROBATE**

**COMPANY COMMERCIAL
DISPUTE RESOLUTION
EMPLOYMENT
POWERS OF ATTORNEY**

1 Old Post Office Street, Fakenham, Norfolk NR21 9BL
Also at: 15 Market Place, Holt, Norfolk NR25 6BE

www.butcherandrews.co.uk

County School Station, you can look down into the dyke and see them there. I think the one I photographed recently (photo 12) is a Chub, but I'm no expert in fish identification so any anglers among you please correct me if necessary.

There's always plenty of interesting wildlife to see around the village. Do get in touch if you have anything interesting to share (email appleton.dave@googlemail.com, phone 668431 or message me via Twitter at @ElmhamMeadows).

Dave Appleton

NORTH ELMHAM PARISH COUNCIL MEMORIES

I was Clerk to North Elmham Parish Council from 1983 until 1997. I have a great many memories of the work undertaken during these years. In the run up to Parish Council Elections in May 2023, I thought it might be a time to reflect on the various activities and achievements of the Parish Council. Hopefully readers will find this interesting and it may even encourage new members to join the council next year. It is the efforts of the Parish Council which make a community. My first article, in last month's Elmham News, detailed about the appointment of the Clerk. So, here is a second article which briefly explains the role of the Chairman.

The Chairman is elected every year at the first meeting of the Council – the Annual Parish Council Meeting. That meeting must be held in May unless it is an election year (2023) in which case it must be held within 14 days following the election. My first Chairman in 1983 was Cllr Eddie Bidewell. Eddie and his wife Betty lived at Silverstone Farm on the Heath. Eddie was keen to get through

the meeting, and the use of the gavel helped! A gavel is a wooden hammer or mallet which is brought down hard onto the table to bring everyone to attention. It will disarm conversation and more than likely make the Clerk "jump". I have always sat to the right-hand side of the Chairman – so jump I did!. The meeting should really be controlled through the Standing Orders of the Council not the gavel. Standing Orders say such things as how long councillors are allowed to speak. I am not sure I ever found the Standing Orders when I first started the job. Somewhere in the bottom of one of the many boxes I inherited when I took the job on! All seemed to be quite uneventful in that first year with potholes and street lights continuing to dominate the meeting until there was a significant event. There was an accident on the "Green Field". At that time the play equipment – old and well used (in fact I had used it as a toddler) was to the right-hand side of the Green Field. The equipment comprised swings, a see-saw, a roundabout, and a huge slide which you had to climb - it seemed to reach the sky. No safety surfacing. These were the early days of health and safety. We had to have the equipment inspected and sadly the verdict was that everything should be removed. Gone was my childhood it seemed. Other than this the council year sailed by, although I do recall one councillor coming in late to a meeting one evening. He made a serious attempt to talk sensibly but it was quite obvious to me what the problem was. The meeting had nearly finished when the Chairman nudged me and said what is wrong with him? I had noticed the councillor was holding the agenda upside down and was pretending to read from it. "He is the worse for wear" I whispered to the Chairman! At least that Councillor had come along to the meeting...and contributed to the debate!

Diana Dann



Could you unlock cash from your home for a better retirement?

If you're 55 or over and own your own home, it could hold the key to securing a more comfortable future.

LOCAL,
FRIENDLY
ADVICE

For Qualified, Free, Impartial
Advice Call

01362 853477

How would you spend your tax-free cash?

- ✓ Home Improvements
- ✓ Gift to family
- ✓ Paying off existing mortgages
- ✓ Emergency funds
- ✓ Holiday of a lifetime
- ✓ Pay off debts/loans

We Do Not Charge Any Broker Fee

www.elmhamfinancial.co.uk

enquiry@elmhamfinancial.co.uk

5 The Old Eagle, Dereham, Norfolk, NR19 2AP

Elmham Financial is authorised and regulated by the Financial Conduct Authority. Entering into a lifetime mortgage (or any other form of equity release) will reduce the amount of inheritance you can leave behind. It may also affect your tax position and entitlement to means-tested benefits.

We're here to help you decide if equity release could improve your retirement finances. We'll provide all the facts, figures and information you need to reach a decision.

A lifetime mortgage, the most popular form of equity release, is a loan secured against your home.

If you think Equity Release might be suitable, we will search a range of products from the whole of the available market, to find the one most suited to your circumstances.

ZINKA'S HELP AT HOME

Carework

Cleaning/Hoovering/Ironing

Shopping/Meal Preparation

Fully Insured/Current DBS

Years of experience in care work

Tel: 01362 667074

Mob: 07742075156

Eastgate Centre

North Elmham

Large Hall; Kitchen;

Cloakrooms;

off road parking

Available for bookings

For rates please contact:

01362 668245



MORPHY THYME

Bookkeepers and Management Accountants

Specialists in QuickBooks Online

Assisting small businesses with the transition
to Making Tax Digital



☎ 01362 350330

✉ info@morphry-thyme.co.uk

📱 @morphrythyme

THE LATE JOHN KETTERINGHAM

Those of you in the village who knew John will be aware of his sudden and unexpected death at his home in Orchard Close in January of this year.

John's family thought that people would be interested to know that an inquest into his death was held at Norwich Coroner's Court on 27th May 2022.

Despite a Post-Mortem report, medical evidence and the usual statements gathered in these circumstances the Coroner was unable to establish the exact cause of John's death.

The Coroner recorded the cause as unascertained and a conclusion of death by natural causes.

This means that there was no evidence of external influences such as foul play, suicide, alcohol, drugs, accident etc. and that the death was natural but that the Coroner was not able to establish the precise natural cause.

The family would like to thank everyone who sent their condolences and those of you who were able to attend John's funeral.

Peter Ketteringham

DO YOU WANT A NEW CHALLENGE?

An invite from Fakenham Choral Society

Have you ever wanted to sing music by the world's greatest composers or listened to Classic FM, wistfully remembering your time in the school or church choir? If so, why not come and join Fakenham Choral Society? The first two rehearsals this September (13th and 20th) are free, and we'll provide the scores, so a great

opportunity to sample some of the many types of music we sing.

We meet on Tuesdays, 7:30–9:15pm, from September to June at the Salvation Army Hall in Fakenham (opposite the road to the Tesco car park) and perform three concerts a year, often with orchestra and soloists, who with our Musical Director and accompanist are all professional musicians. You don't have to read music to join, but useful if you can, and we don't have formal auditions.

For more information, please see our website: www.fakenhamchoralsociety.org, call Colin on 01485 544335 or Tracey on 01362 668938, or just turn up on the night. We'd still be pleased to hear from you if you can't make the 13th or 20th September. Look forward to seeing you!

NORTH ELMHAM CRICKET CLUB

North Elmham CC has continued its successful run and still remain unbeaten in all formats. As we enter the second half of the season, the team lead Division 3 by 39 points and look well set to clinch one of the two promotion spots being 62 points clear of the third-placed side. NECC has also booked its place at the T20 finals to be held on Sunday July 24th.

June 11th v Rocklands (A) League

NECC 327-5 Rocklands 124.
NECC won by 203 runs.

The biggest margin of victory in any division on this day saw a volley of 4s and 6s from the visitors with Ollie Hall (112) leading the way, joined by Callum Futter (83no) in a stand of almost 200, and with Ollie Jaggard (63) setting the pace at the top of the innings. Callum Futter then marked a special day with a hat-trick in his five wickets, assisted by superb catching in

From roots to shoots.....

Ravencroft Tree Services

01362 684291

Est. 1992

www.ravencrofttrees.co.uk

Est. 1992 Richard Ravencroft BSc(Hons)Arb. MICFor.



MEMORIALS

H Brett & Son

Monumental Masons – Craftsmen in stone

Call for our Brochure or
visit our SHOWROOM and WORKSHOPS

Home Visits can be arranged
Also Fireplaces, House Names etc

75 NORWICH ROAD, WATTON NORFOLK IP25 6DH
Tel: 01953 881501



BROADLAND LIFTING SERVICES

A division of TV & Theatre Services

WE HAVE MOVED TO NEW PREMISES

Come and see us at Horningtoft

Tel: 01328 701909, Fax: 01328 700876

e-mail: joe@tvandtheatreservices.com

Unit 10 Whissonsett Road, Horningtoft, Dereham NR20 5DJ

Artfellows

Complete the picture

Picture Framing Studio

Fine Art Gallery

Exclusive Greeting Cards

5 Cattle Market Street, Fakenham

10.00am – 4.00pm Tuesday to Saturday

Tel: 01328 862000

M B LOGS

Dry stored Seasoned Split Logs

Supplied and Delivered

Call Mark:

07766 223438

the slip cordon, while skipper Bend (3-10) saw off the tail.

J&L Stoves MoM: Callum Futter for his unbeaten 83 and 5-34.

June 18th v Horsford C (A) League

Horsford conceded

Maximum points for Elmham as the opposition conceded on a rain-affected day which saw Elmham the first side across all Divisions to reach 200 points, now 38 points clear of the second placed side.

June 21 v Narborough (H) T20 Plate

Narborough 59 NECC 62-0.
NECC won by 10 wickets

A crushing victory in the first of 2 Plate pool games. Ollie Jaggard destroyed the visitor's batting line-up with 5 wickets with Ollie Hall (3-18) chipping in. James Harvey (39no) and Dan Hall (19no) saw Elmham home in sedate style.

J&L Stoves MoM: Ollie Jaggard for his 5-9 in 4 overs.

June 25th v Denver B (H) League

Denver 135-6 NECC 137-2
NECC won by 8 wickets

Top v bottom always pointed to the outcome and so it proved. Elmham however looked a little jaded in the field and catches, though far from straightforward, weren't taken as the visitors batted carefully to at least set a target. A target which Ollie Jaggard ruthlessly assaulted Jonny Bairstow style as he smashed 67 in 9 overs to help the home team maintain their unbeaten record in 20 overs. At the halfway stage of the season Elmham lead the table by 40 points.

J&L Stoves MoM: Ollie Jaggard for his unbeaten 67.

June 28th v Hardingham (A) T20

NECC 150-8 Hardingham 103.
NECC won by 47 runs

NECC progressed to finals day to be held in late July with another convincing victory over opponents whose first team play in a higher division. Key to a challenging score was a 63 run stand between Charlie Kinsey (58) and Ollie Hall (28). Hardingham started well until skipper Sinclair came on and took 3 key wickets followed by Ollie Hall with identical figures (3-19) to remove the middle order.

J&L Stoves MoM: Charlie Kinsey for his 58 and 1-34.

July 2nd v Sheringham (H) League

Sheringham 159 NECC 162-4.
NECC won by 6 wickets.

A convincing victory on paper but Elmham were made to work hard for this win. Wickets were shared around with 3 apiece for Charlie Kinsey (3-29) and Matt Warnes (3-23). In reply the home side were in a spot of bother at 61-4 but an unbeaten century partnership between brothers Josh (75no) and Ollie Hall(42no) saw Elmham home with 9 overs to spare.

J&L Stoves MoM: Josh Hall for his unbeaten 75 and 3 catches behind the stumps.





Summer 2022 Swimming Activities at Swanton Morley Primary!

We are running several sessions for everyone over the summer holidays! A warm 30-degree pool based at,



Swanton Morley Primary School
Swanton Morley
Dereham
NR20 4PX



| | | | | | |
|---------------------------------------|---|------------------------------|------------------------------|------------------------------|--|
| Thursday 28 th July | Aqua Aerobics 9:00-9:45 | Open Swimming 10:00-12:00 | Lane Swimming 12:00-13:30 | Open Swimming 13:30-17:30 | Private Hire Slots Available 17:30-21:30 |
| Friday 29 th July | Open Swimming 9:00-12:00 | | Lane Swimming 12:00-13:30 | Open Swimming 13:30-17:30 | Private Hire Slots Available 17:30-21:30 |
| Thursday 4 th August | Open Swimming 9:00-12:00 | | Lane Swimming 12:00-13:30 | Open Swimming 13:30-17:30 | Private Hire Slots Available 17:30-21:30 |
| Friday 5 th August | Open Swimming 9:00-12:00 | | Lane Swimming 12:00-13:30 | Open Swimming 13:30-17:30 | Private Hire Slots Available 17:30-21:30 |
| Thursday 11 th August | Aqua Aerobics 9:00-9:45 | Open Swimming 10:00-12:00 | Lane Swimming 12:00-13:30 | Open Swimming 13:30-17:30 | Private Hire Slots Available 17:30-21:30 |
| Friday 12 th August | Open Swimming 9:00-12:00 | | Lane Swimming 12:00-13:30 | Open Swimming 13:30-17:30 | Private Hire Slots Available 17:30-21:30 |
| Thursday 18 th August | Open Swimming 9:00-12:00 | | Lane Swimming 12:00-13:30 | Open Swimming 13:30-17:30 | Private Hire Slots Available 17:30-21:30 |
| Friday 19 th August | Open Swimming 9:00-12:00 | | Lane Swimming 12:00-13:30 | Open Swimming 13:30-17:30 | Private Hire Slots Available 17:30-21:30 |
| Thursday 25 th August | Swimming Lesson Crash Course 9:00-11:00 | Open Swimming 11:00-12:00 | Lane Swimming 12:00-13:30 | Open Swimming 13:30-17:30 | Private Hire Slots Available 17:30-21:30 |
| Friday 26 th August | Swimming Lesson Crash Course 9:00-11:00 | Open Swimming 11:00-12:00 | Lane Swimming 12:00-13:30 | Open Swimming 13:30-17:30 | Private Hire Slots Available 17:30-21:30 |
| Thursday 1 st September | Aqua Aerobics 9:00-9:45 | Open Swimming 10:00-12:00 | Lane Swimming 12:00-13:30 | Open Swimming 13:30-17:30 | Private Hire Slots Available 17:30-21:30 |
| Friday 2 nd September | Open Swimming 9:00-12:00 | | Lane Swimming 12:00-13:30 | Open Swimming 13:30-17:30 | Private Hire Slots Available 17:30-21:30 |

We are also offering 1to1 private swimming lessons during our open swims. Only £11 per person for a 30 min lesson. Summer swimming crash course is also running Monday 22nd – Friday 26th August. Only £27.50 per person.

We look forward to seeing you there!

Contact **Luke** or book online **NOW** via our website!

T: 07908002007 E: Activetrainingleisure@outlook.com W: <https://www.activetrainingleisure.co.uk/>



ICE CREAM SANDWICHES

These easy ice cream sandwiches are guaranteed to be a hit.

Ingredients

6 scoops of your favorite ice cream

12 cookies, approx 2–3 inches in diameter

Assortment of extras such as sprinkles, chopped nuts, mini marshmallows, mini chocolate chips, etc

Method

Place a scoop of ice cream between two cookies. Gently press together. Smooth any ice cream that squeezes out.

Cover the exposed ice cream all the way around the sandwich with "extra" of choice.

If not to be consumed straight away, wrap individually with baking paper and place on a baking sheet and freeze until ready to serve.

GOOSEBERRY CURD

Taken from the WI book of Unusual Preserves...1958

Ingredients

3lb green gooseberries

½lb butter

4 eggs

1½lb sugar

1 pint of water

Method

Put berries and water in a pan, bring to the boil, and simmer gently till pulped. Sieve and put in top of a double saucepan over boiling water. Stir in sugar, and when dissolved, add the butter. Beat up the eggs and pour in. Continue to stir until mixture thickens, then pot in hot jars and seal.

Ed's note: love the 'beat up eggs bit'

FREE TO A GOOD HOME

Second-hand wardrobe, which has been dismantled.

Call Janet on 668525

ST MARY'S CHURCH

Dear Friends

Traditionally August is the month when a great many of us will be looking forward to our summer break, especially those of us with children or are involved in education. I sincerely hope you are able to get some form of break that is relaxing and restoring.

I have always wondered the month is the main time for holidays a it is the last of our summer months and all about us things are happening that are leading us to autumn. Summer visiting birds such as swifts and swallow are preparing for their migration to their wintering grounds, indeed some like the cuckoo have already departed. In our gardens much of the summer bedding annuals are past their best. Signs of autumn being just around the corner.

The farming community within our benefice will be gearing up for harvest and the churches of each parish will be planning for Harvest Thanksgiving services.

That word thanksgiving is made up of two words and whilst thanking God for the bounty of the fruits of the Earth and those who labour to produce food for our tables is important it is the giving that interests me. We are living in a time when for many life is extremely and we hear that parents are giving up meals to feed their children. More and more are calling on the services of foodbanks across the country.

So, I would lay the needs of those less fortunate before you and ask that you consider going along to your village

Heart of Norfolk Group Services in August

7th August – 8th Sunday after Trinity

| | | |
|----------|-------------------|---------------------------|
| 9.30 am | Wood Norton | Morning Praise |
| 10.30 am | Bawdeswell + Zoom | Holy Communion |
| 10.30 am | North Elmham | Holy Communion |
| 10.30 am | Stibbard | Holy Communion |
| 5.00 pm | Foxley | Evening Prayer (informal) |

14th August – 9th Sunday after Trinity

| | | |
|----------|-------------------|------------------|
| 10.30 am | Bawdeswell + Zoom | 'The 10.30' |
| 10.30 am | Foulsham | Holy Communion |
| 10.30 am | Stibbard | Morning Praise |
| 10.30 am | Worthing | Holy Communion |
| 3.00 pm | Themelthorpe | Harvest Festival |

21st August – 10th Sunday after Trinity

| | | |
|----------|-------------------|-----------------------|
| 10.30 am | Bawdeswell + Zoom | All-Age Communion |
| 10.30 am | North Elmham | Holy Communion (Iona) |
| 10.30 am | Wood Norton | Holy Communion |
| 4.00 pm | Foulsham | Sung Evensong |

28th August – 11th Sunday after Trinity

| | | |
|----------|-------------------|---------------------|
| 10.30 am | Bawdeswell + Zoom | Word & Praise |
| 10.30 am | Guist | Holy Communion |
| 10.30 am | Foulsham | Holy Communion |
| 10.30 am | North Elmham | Morning Praise |
| 10.30 am | Worthing | Iona Morning Praise |

harvest service and taking with you some dry or tinned goods that can be donated to our local foodbanks.

Jesus told the story of The Good Samaritan in response to question from a lawyer. I am sure that a great many of will know that story of an injured man being cared for by a stranger.

Can we be that stranger and consider helping people we have never met? There have been so many instances over the last two years of people helping others showing compassion and love which should be an integral part of being human. Long may that continue.

Our Churches look forward to seeing you at their Harvest Thanksgiving services.

In the meantime, do enjoy the last of the summer and find rest just as Jesus did when he slept in a boat during a storm.

*Norman Johnson
Licensed Lay Minister
Heart of Norfolk Benefice*

MORE2LIFE

As the rising costs begin to bite, every outing, every journey, every decision to put a load of washing on or wait, whether to use the oven or eat cold items... choices are having to be made of how to spend our mon-ey wisely. Should we use air-con in the car, drive with the windows open like they did in the 'old days', or boil like a lobster?

It's not easy to cutback on things we have taken for granted. Some of us may feel there is nothing left to 'cut back' on. When even working people are having to use food banks to feed their families, we may find ourselves asking, 'how did we get here?' Of course, we will all have our theories, Covid, Brexit, the war in the Ukraine... maybe a combination of the three or something else altogether.

Whatever the cause, if we are facing financial struggles, we may also feel humiliated, worthless, a failure, too proud to ask for help, depressed... we may even contemplate suicide.

If you are struggling today, whether financially, or mentally, there are people who can help. Please do not suffer alone. You can find the local foodbanks here <https://midnorfolk.foodbank.org.uk> and if it's finances you need help managing, you can find your nearest CAP here <https://capuk.org/i-want-help> If it's emotional support you need there are helplines here <https://www.norfolk.gov.uk/care-support-and-health/health-and-wellbeing/adults-health/suicide>

Many characters in the Bible struggled with such issues, but found support from the Lord their God. For those of us who are Christians, God does not promise us a life free from struggles and hard times, but He does promise He will help us through. If you would like us to introduce you to Him, get in touch.

Isaiah 40:31

*but those who hope in the Lord
will renew their strength.
They will soar on wings like eagles;
they will run and not grow weary,
they will walk and not be faint.*

Every blessing,

*Anne-Marie Fewell
Pastor, More2Life Christian Fellowship*

WORTHING NEWS

St Margaret's Church , Worthing is back to normal 7 day opening times from 9.30am till 4.30pm. So drop in, view and explore the history of our Church. All-comers from across the county very welcome and to appreciate this tranquil and peaceful country setting. Some unique signs and

CHEESES

| | | | | | | | | | | | | | | |
|---|---|---|---|---|---|---|---|---|---|---|---|---|---|---|
| R | V | S | P | P | C | S | U | S | D | I | I | K | T | P |
| E | G | M | A | D | E | G | S | T | S | O | W | L | G | E |
| K | B | U | T | P | A | N | E | E | R | I | A | I | O | U |
| C | A | E | R | P | H | I | L | L | Y | E | W | G | U | W |
| I | T | N | E | R | O | N | O | T | L | I | T | S | D | A |
| N | H | S | B | O | G | N | A | C | I | R | E | M | A | L |
| Z | B | T | M | V | V | O | S | K | O | C | K | I | L | J |
| I | L | E | E | O | K | C | I | R | B | T | T | M | A | R |
| C | U | R | M | L | G | N | R | Z | K | T | T | X | U | A |
| S | E | E | A | O | H | I | U | D | B | E | I | A | F | D |
| O | U | D | C | N | H | P | N | R | F | R | R | X | G | D |
| I | L | Y | S | E | F | C | I | N | X | A | F | E | E | E |
| O | U | P | T | C | R | E | A | M | E | B | I | H | O | H |
| D | M | L | P | X | R | U | T | N | A | F | X | S | B | C |
| O | B | S | E | V | U | L | H | A | Q | B | Y | K | P | G |

AMERICAN
BATH BLUE
BRICK
BRIE

CAERPHILLY
CAMEMBERT
CHEDDAR
COTTAGE

CREAM
EDAM
FETA
GOUDA

MUENSTER
NACHO
PANEER
PINCONNING

PROVOLONE
STILTON
SWISS
Y FENNI

symbols of history can be spotted about the church and amongst the wildlife so a worthwhile opportunity for keen photographers or artists to visit.

Open Churches Week 1-7th August

On view Conservation in and around our church and church history.

Church Services

Sunday 14th August 10.30am Worthing Holy Communion – Revd. Sally Kimmis

Sunday 28th August 10.30am Iona Service – Lay Licensed Reader, Norman Johnson.

ADVANCE NOTICE:

The Norfolk Churches Trust – Annual Event Sponsored Ride & Stride

Saturday 10th September from 9.30am till 4.30pm

This is the date that we hope will be in everyone’s diary whether you cycle, walk, ride, or travel by car to visit a church, maybe St Margaret’s in Worthing! Please get involved in some way, your support is so vital.

Please join us on the day and visit these unique and wonderful buildings across the county and help to sustain what we are all proud to have around us.

Details & sponsor forms from Celia

Tel: 01362 668928

email: c.daniel784@btinternet.com

“Blessing” (Millstream Cottages) Church Road Worthing NR20 5HR



T@2

*Come and join us for
‘TEA AT TWO’
Afternoon tea 2~4pm
cake, sandwiches,
savouries & music
At North Elmham Institute
2nd Wednesday of the month
Questions? call Jo 01362 668 232*



*For Your Diary
8th JUNE, 13th JULY
14th SEPTEMBER
Everyone is welcome, please bring a
friend and a neighbour
Need a lift? Call Tish
01362 668 678
All costs covered by St Mary’s Church*

Please note there is no T@2 in August

ADVERTISERS INDEX

Children

| | |
|--------------------------------|--------|
| North Elmham Childminders..... | 36 |
| Scribbles Pre-school | 6 & 20 |

Eating Out & Eating In

| | |
|------------------------------------|-------|
| Brisley Bell..... | 6 |
| Hamptons | 32 |
| North Elmham Fish & Chip Shop..... | 26 |
| Kings Head Hotel | 28-29 |
| Willie Weston (Fishmonger)..... | 4 |

Financial Services & Solicitors

| | |
|---|----|
| Butcher Andrews Solicitors | 40 |
| Elmham Financial (Financial Planning)..... | 42 |
| Morphry Thyme (Bookkeeping & Accountants) ... | 42 |

Fitness, Health & Beauty

| | |
|---|----|
| Alison Watson (Beauty & Podiatry) | 4 |
| Bloomfield Clinic (Podiatry & Physiotherapy)..... | 14 |
| Cameron Reid (Osteopathy) | 30 |
| Creative Chiropractic | 24 |
| Joanne Medler (Hypnotherapy)..... | 34 |
| Lynton House Beauty | 30 |
| Michael Cummings (Podiatry)..... | 16 |
| Park Physiotherapy..... | 30 |
| Pilates Norfolk..... | 22 |
| Tina Barnes (Podiatry) | 34 |

For The Home & Garden

| | |
|---|----|
| Ant's Carpets..... | 36 |
| Assured Boiler Care..... | 34 |
| Charles Seaman (Decorator)..... | 4 |
| D Thompsons Chimneys (Chimney Sweep)..... | 24 |
| Extra Pair of Hands (DIY/Garden/Decorating) | 18 |
| Firing Squad (Woodburners)..... | 8 |
| G D Bathurst (Plumbing/Heating) | 38 |
| Garolla (Garage Doors) | 14 |
| Garrod Partnership (Building) | 16 |
| Greensleeves (Lawn Care)..... | 18 |
| Help at Hand (Garden Maint)..... | 34 |
| J C Landscape & Maintenance..... | 2 |
| John Coles (Electrician/Property Maint)..... | 8 |
| The Norfolk Sweep (Chimney Sweep)..... | 8 |
| Power-Medix (Electrician)..... | 30 |
| R P Pest Control..... | 2 |
| Ravencroft Tree Services | 44 |
| Richard Roos (Property Maint) | 6 |
| S&C Window Repairs | 2 |
| Tree Work East..... | 55 |
| Worzels Roofing | 22 |
| Zinka' Help at Home..... | 42 |

Firewood

| | |
|---------------|----|
| M B Logs..... | 44 |
| Wildwood..... | 38 |

Funeral Directors

| | |
|--|----|
| Fakenham & District Funeral Services | 10 |
| H Brett & Sons | 44 |
| Hendry & Sons..... | 36 |
| Littleproud & Son | 26 |

Holiday Accommodation

| | |
|-----------------------|-------|
| Kings Head Hotel..... | 28-29 |
|-----------------------|-------|

Pets

| | |
|---------------------------------------|----|
| Four Paws (Dog Grooming) | 6 |
| Furry Dogmother's (Dog Grooming)..... | 18 |

Tuition

| | |
|---------------------------|----|
| Kay Barker Fine Art..... | 16 |
| Nick Long (Driving) | 16 |
| Peter Wild (Music) | 36 |

Vehicles

| | |
|-----------------------------------|---------|
| Norwich Road Garage..... | 10 |
| North Elmham Service Station..... | 55 & 56 |

Venue Hire

| | |
|----------------------------|----|
| Eastgate Centre | 42 |
| Elmham Memorial Hall | 22 |

Other

| | |
|---|----|
| Artfellows (Framing)..... | 44 |
| Broadland Lifting Services | 44 |
| Chilterns Sales & Lettings (Estate Agents)..... | 20 |
| Clan Press..... | 55 |
| Computers@Home | 4 |
| Fakenham Prepress | 18 |

*To advertise in the Elmham News please contact
Martin Phillips: martin.s.phillips@btopenworld.com*

This Month's Photo Contributors

Our thanks go to everyone below who submitted and gave permission for the images included this month.

COVER: Sarah Felton
PAGE 13 & 15: Sarah Felton,
PAGE 23: North Elmham Primary School website
PAGES 31 & 33: Sarah Felton
PAGE 35, 37 & 39: Dave Appleton

North Elmham Parish Council

Chair: Jennie Borgnis

Vice Chair: Martin Phillips

Clerk: Kevin J Webb
01328 855046
northelmhampc@hotmail.co.uk

Group Leader ✓

Group Member ●

Finance & Administration

Eastgate Centre Trustees

Elmham Charities Trustees

Allotments (Annie Mary Smith Charity)

| | | | | | | | | | | |
|---------------------|-----------|---|--|--|--|--|--|--|---|--|
| Jennie Borgnis | ☎ 668 952 | | | | | | | | | |
| Ann Ferris | ☎ 668 580 | | | | | | | | | |
| Tom Fitzalan Howard | ☎ 668 232 | ✓ | | | | | | | | |
| Brian Gee | ☎ 422 799 | | | | | | | | | |
| Paul Grainger | ☎ 667 135 | ● | | | | | | | | |
| Ann Keeble | ☎ 668 216 | | | | | | | | | |
| John Labouchere | ☎ 668 306 | | | | | | | | | |
| Nick Markwell | ☎ 668 557 | | | | | | | | | |
| Martin Phillips | ☎ 668 409 | | | | | | | | ✓ | |
| Michael Rayner | ☎ 667 859 | | | | | | | | | |
| Colin Smith | ☎ 668 585 | | | | | | | | | |

Village Facilities

Broom Green, Pound, Millennium Wood

Cathedral Meadows

Cathedral Ruins

Prince William Wood & Tree Warden

| | | | | | | | | | | |
|---|--|---|--|---|---|---|---|--|--|---|
| ✓ | | | | | | ● | | | | |
| | | ✓ | | | ● | | | | | |
| | | ● | | ✓ | | | | | | |
| | | ✓ | | | | | ● | | | ● |

Recreation & Sporting Facilities

Playing Field / Pavilion

Village Green

Footpath Warden

| | | | | | | | | | | |
|---|---|--|---|--|--|--|--|--|--|---|
| | ● | | | | | | | | | ✓ |
| | | | ● | | | | | | | ✓ |
| ✓ | ● | | | | | | | | | |

Services & Other

Highways

Planning

Street Lighting

Environment & Maintenance

Railway Liaison

Website

| | | | | | | | | | | |
|---|--|---|---|---|--|---|---|---|---|---|
| | | | ● | ✓ | | | | | | |
| | | | | | | ● | | ● | ✓ | |
| | | ✓ | | | | | ● | | | ● |
| | | | | | | | | ✓ | | |
| | | | | | | | ● | | ✓ | |
| ✓ | | | | | | | | ● | | |

Meetings are normally held on the first Wednesday of the month and take place in the Pavilion, commencing at 7.30pm. Parishioners are entitled to attend and are most welcome. Our County and District Councillor is also in attendance whenever possible. If, in between meetings, you wish to raise a specific matter for the attention of the Parish Council - please refer to the contact list above.

And finally... have you got something interesting you would like to say or think others might be interested in something you do - why not email the Editors (see front of magazine for contact details) and let us know, we are always on the lookout for new contributors.

NORTH ELMHAM DIRECTORY

Elmham Surgery - Holt Rd - 01362 668215

Opening Times Mon Tue Wed Thur Fri 08:30 - 18:30 (Wed 18:00)

Swanton Morley Surgery - 01362 638100

Opening Times Mon Tue Wed Thur Fri 08:30 - 18:00

Doctors

| | | | |
|------------------|--------------------------|----------------------|-------------------------|
| Dr Simon Carroll | Dr Alice Griffiths-Jones | Dr Victoria Lawrence | Dr Dovile Garaleviciene |
| Dr Abigail Brun | Dr Robert Spooner | Dr Charlotte Carvell | Dr Dhanjal Tarandeep |

North Elmham Village Emergency Telephone System (VETS) - 01362 788700

NHS Direct 111

POLICE Non Emergency - 101 - EMERGENCY - 999

| | | |
|-------------------------------|---|------------------------------|
| Breckland District Councillor | Gordon Bambridge Bill Borrett | 01603 880557 01362 860200 |
| Norfolk County Councillor | Bill Borrett | 01362 860200 |
| Member of Parliament | george.freeman.mp@parliament.uk | 01953 600617 |
| North Elmham VC School | | 01362 668318 |
| Chairman of School Governors | Robert Plant chairofgov@northelmham.norfolk.sch.uk | |
| Memorial Institute | Bookings: Ann Ferris p.ferris84@yahoo.com | 01362 668580 |
| Pavilion | Bookings: Ann Ferris p.ferris84@yahoo.com | 01362 668580 |
| Eastgate Centre | Heather Caley | 01362 668245 |
| Breckland Dog Warden | Confidential message or texts 07771 617417 | 01362 858500 |
| London Express Tickets | Travel Centre | 01362 694211 |
| Sanders | Wednesdays to Norwich | 01263 712800 |
| Konect Bus | | 03300 539358 |
| Community Website | www.elmham.org.uk | |

Dereham Library - 01362 693184

Opening times: Mon Wed Thur; 9:15 - 17:00 - Tue Fri; 9:15 - 19:00 - Sat 9:15 - 16:00
Mobile Library calls in Elmham every 4 weeks

| | | |
|------------------------|-------------------------|--------------|
| Anglian Water | | 0845 7145145 |
| Dereham Leisure Centre | | 01362 693419 |
| UK Power Networks | Electricity - Emergency | 0800 7838838 |
| Samaritans | | 116123 |
| Citizens Advice Bureau | | 01362 697776 |

Clergy - All telephone numbers local code (01362)

| | | | |
|-------------------|------------------------|--------------------------------|--------------|
| Church of England | Reverend Sally Kimmis | heartofnorfolkrector@gmail.com | 668850 |
| Roman Catholic | Father Brendan Moffatt | 35 London Rd, Dereham | 694066 |
| Methodist | Rev Betty Trinder | 31 Trinity Close, Dereham | 695582 |
| Salvation Army | Major Diana Bennetts | dereham@salvationarmy.org.uk | 696341 |
| More2Life | Anne-Marie Fewell | | 01328 701830 |

Church Wardens

| | | |
|----------|---------------|--------|
| Elmham | Michael Newey | 668424 |
| Worthing | Celia Daniel | 668928 |



TREE WORK EAST Ltd

Tree Surgery & Maintenance
Stock fencing & Landscaping
www.treeworkeast.co.uk

"Call for a free quotation"

Horningtoft NR20 5DJ Established 2007

Office: 01328 700942

Mobile: 07876125301



E2m Public Liability Insurance

The complete printing solution **clanpress** www.clanpress.co.uk

- Long Run Litho Printing
- Short Run Digital Printing
- Large Format Poster Printing
- Brochures, Leaflets & Folders
- Roller Banners and X banners
- Outdoor & Indoor Signage
- Exhibition Displays
- Flyers and Postcards
- Business Stationery
- Parish Newsletters
- In-house Binding & Finishing
- Digital Asset Management
- Bespoke Online Ordering
- Web to Print
- Mailmerge
- Design

VISIT OUR NEW WEBSITE FOR MORE DETAILS

T. 01553 772737

E. info@clanpress.co.uk

W. www.clanpress.co.uk

I Dundee Court • Hamburg Way
King's Lynn • Norfolk • PE30 2ND

NORTH ELMHAM SERVICE STATION

Servicing, MOTs, Diagnostics, Tyres,
Batteries, Exhausts
& Restorations



Monday - Friday 8:30am-5:00pm
Saturday 9:00am-12:00pm

Station Road, North Elmham, NR20 5HH

Tel: 01362 668226



Detox your engine

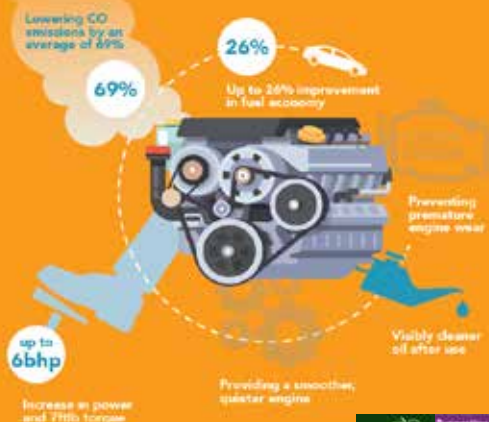

The UK's ONLY Multi Award Winning Engine Decontamination Treatment is now available here at North Elmham Service Station

You can enjoy **IMPROVED FUEL ECONOMY** and **RESTORE ENGINE PERFORMANCE** North Elmham Service Station now have The Multi Award Winning EDT Automotive Engine Decontamination System which has been purposely engineered to enhance both petrol and diesel engines



The ONLY Engine Decontamination Treatment available in the Dereham area

Ask one of our team on how an Engine Detox can save you money AND Improve your cars performance

Benefits Include :

- Increased Miles Per Gallon
- Drastically reduced exhaust emissions
- Prolonged engine life
- Reduced engine internal friction allowing smoother running
- More efficient oil flow around engine



**01362
668226**

**Station Road
North Elmham
Dereham
Norfolk
NR20 5HH**

