

Elmham News

SEPTEMBER 2020

OUR VILLAGE COMMUNITY MAGAZINE



**Who's been toasting
marshmallows?**

FREE MAGAZINE

see page 31

THE ALL-NEW CORSA

AT THURLOW NUNN
FAKEHAM



**TO BOOK A TEST DRIVE
CALL 01328 850000**

NEW • USED • MOTABILITY • SERVICING • MOT TESTING • PARTS

**Thurlow
Nunn**

The People Driven Business

Fakenham
Enterprise Way, Norfolk NR21 8SN
01328 850000

www.thurlownunn.co.uk



VAUXHALL

Official Government Test Environmental Data. Fuel consumption figures mpg (l/100km) and CO₂ emissions (g/km). Vauxhall range: Urban: 12.7 (22.3) – 74.3 (3.8), Extra-urban: 23.9 (11.8) – 91.1 (3.1), Combined: 18.0 (15.7) – 85.6 (3.3). CO₂ emissions: 373 – 88g/km. Fuel consumption data and CO₂ emission data are determined using the Worldwide harmonized Light vehicles Test Procedure (WLTP), and the relevant values are translated back to allow the comparability into NEDC, according to regulations R (EC) No. 715/2007, R (EU) No. 2017/1153 and R (EU) No. 2017/1151. The values do not take into account in particular use and driving conditions, equipment or options and may vary on the format of tyres. For more information on official fuel consumption and CO₂ emission values, please visit www.vauxhall.co.uk/WLTP.

Editorial

Our first editorial meeting, socially distancing of course, was in Janet's garden where we sat and chatted and caught up on the past 21 weeks!

As we sat there in the balmy twilight, we suddenly realised that we had not discussed an editorial. One of our main topics was obviously coronavirus and how lucky we were in this area. However, thinking of the north Norfolk coast, it appears that visitors seem to be flouting the rules and whilst we often say, "Rules were meant to be broken", perhaps in these times, they are not. Social distancing, wearing masks and taking care and not congregating in numbers are really simple ways to help combat the spread of the virus. We appreciate that no one has all the answers, if indeed there are answers, as the news seems to change daily, but we can all do our bit to help.

Did anyone notice that there is now a section thanking our list of photographers? No, well check it out at the back of this issue.

We are struggling to keep the News alive as we all realise at the moment there is not a lot happening in the village, so please if you have anything, a ditty, poem, memory or just a suggestion or comment, we would love to hear from you.

We are always delighted to receive donations, however modest and your deliverer will be happy to take them if you like. Our thanks for generous donations go to Jacky Taberham and Graham Smith of Worthing.

North Elmham community website www.elmham.org.uk

PLEASE NOTE: Submission deadline for articles to be included in the October edition is 14TH SEPTEMBER 2020. Please email your article to each of the editors listed below asap before the deadline.

Volume 43, No 8, September 2020

DONATIONS APPRECIATED

EDITORS

Chris Hill	Editor	laine.hill@icloud.com	01362 667028
Caroline Payne	Editor	carolinejpayne@hotmail.co.uk	01362 668704
Meg White	Editor	megandnigel2@btinternet.com	01362 668302
Janet Woodhouse	Editor	robert.woodhouse2@gmail.com	01362 668525

ADVERTISING

Martin Phillips	Advertising/Treasurer	martin.s.phillips@btopenworld.com	01362 668409
-----------------	-----------------------	-----------------------------------	--------------

PRODUCTION & DISTRIBUTION

Sarah Felton	Magazine Layout & Design	sarahfelton@yahoo.com	01362 667206
Bob Fletcher	Distribution (and Chairman)	Beverley, Nr Church, NR20 5JU	01362 668514
Jeannette Fletcher	Member	Beverley, Nr Church, NR20 5JU	01362 668514
Brian Wheeler	Member	21 Cathedral Drive, NR20 5JH	01362 668621

DISCLAIMER

The views expressed in the Elmham News are often those of individual contributors and might not necessarily be shared by the joint editors. Whilst the editors and committee of the Elmham News accept advertisements in good faith, the credibility of the contents is the sole responsibility of the advertiser.

Charles Seaman

Interior/Exterior Painter and Decorator

Domestic and Small Business Work Undertaken
Highly Competitive Rates

Telephone: **01362 688309** 2 Bell Close, Bawdeswell, Dereham, Norfolk

Computers@home

01362 698872/851872

07768086272

Email: nijel@clara.net

Sales, Service & Repairs
Computers New and Secondhand
Internet & Software problems
Repairs to printers, Scanners,
Copiers & Fax machines
Daytime, Evenings & Weekends



LM TRAINING LTD

We offer cost affective group training courses to meet your needs.

Delivered by experienced and qualified trainers.

We cover a variety of subjects including first aid and manual handling

Please call 07715957674

Email l.m.training@outlook.com



hamishNIVEN
p h o t o g r a p h y

head shots | portraits | people at work | models & products
property | interior design | architecture | hotels | restaurants
products | fine art repro | food | business services | jewellery



hamish@hamishNIVEN.com
[@hamishNIVEN](https://www.instagram.com/hamishNIVEN)
07908 524 482

www.hamishNIVEN.com



North Elmham Parish Council Meeting

Wednesday 5th August, 2020 via Zoom

The following information is taken from the official Draft PC minutes which are issued by the Clerk once ratified by councillors at the subsequent meeting. The full official minutes can be viewed in the Post Office and on the Community website, once approved.

Those Councillors present were: Mrs. J. Borgnis (Chairman), Mr. M. Phillips, Miss A. Ferris, Mr. T. Fitzalan Howard, Mr. P. Grainger, Mr. J. Labouchere, Mr. M. Rayner and Mr. C. Smith

Also in Attendance: Mr. K. Webb (Clerk) and Mr. C. Hill (Elmham News)

Apologies for absence: Dr. P. Wade-Martins who has advised members of his intention to leave the Parish Council on 4th September, 2020 after many years of dedicated service.

Land Management Matters

Village Green: Two quotations for the work needed on the large tree on the edge of the Green have been obtained. The lower figure of £900 is to be accepted with the Parish Council paying half. Agreed by all. Similar problems have been notified with a tree near Cedar Close and this will be discussed at the next meeting.

Cathedral Ruins: The property all looks in good order following the last site inspection with Julian Duffield on 30th July. Julian is aware of his responsibilities, but he will find it helpful to have a regular accompanied walk around every six weeks or so. It will be necessary to order the Hardy Landscapes Lynex remote-controlled cutter for this year's second cut of the steep slopes in October. English Heritage normally carries out an annual inspection in the autumn, although their current land agent is retiring. We

are aware that Julian does not like to use weed killers and prefers salt as an alternative. There is a signed contract with English Heritage.

Cathedral Meadows: The task of modifying all ten of the kissing gates to make them child buggy friendly will be undertaken by Ben Darby by the end of September. In the winter, parish council may wish to decide to seek bids from potential graziers for next year or to continue as at present. It is important to remember, though, that as the years go by without any fertiliser the grass becomes less productive and more wildflower-rich, so the fee the parish council will be able to charge for grazing may well decline. This decline in growth has become obvious during this year.

The Countryside Stewardship Scheme has two more years to run before it is due for renewal. Mr. Fitzalan Howard has a copy of the guidance notes which are issued each year to the sheep grazier to ensure he complies with the Stewardship conditions. There is also an original 10-year contract we have signed with Natural England.

Millennium Wood (and Jubilee Wood): The heavy metal gate to the Millennium Wood has been adjusted again.

Bridleway on the Disused Railway Line and Other Railway Linked Matters:

Mr. Rayner and Mrs. Borgnis have had a meeting with a representative of the Railway Company. They have plans to re-lay the track at Elmham Station in the future and to improve the level crossing in the shorter term which will have the effect of raising the level of the road. It is the intention to install a path when the track goes in from the buffers to the level crossing. That stretch of track is subject to a Transport and Works Order which means that the Railway Company cannot officially give permission for walkers to access it. However, they are content to allow people to continue to do so until a

ADAM BROWN

Skilled carpenter with over 30 years experience

- Property repair/maintenance and building work
 - Painting/Decorating and tiling
- Kitchen and bathroom refurbishment • Garden projects
 - Roofing work undertaken

Nothing is too much trouble, honest, hardworking and helpful
Free estimates. Give me a call and I will try and help
“Horseshoes” Church Road, Worthing, NR20 5HR

01362 668933

Artfellows

Complete the picture

Picture Framing Studio
Fine Art Gallery
Exclusive Greeting Cards
5 Cattle Market Street, Fakenham
10.00am – 4.00pm Tuesday to Saturday
Tel: 01328 862000

Elmham News Advertising

To advertise please contact
Martin Phillips

martin.s.phillips@btopenworld.com

Alison Watson

Beauty Treatments & Foot Health Practitioner

(S.A.C. Dip. FHP)

(College Guild of Graduates Register)

Facials, Waxing, Manicures/Pedicures, Tinting, Lash Extensions,
Shellac Nails, Ear Piercing

Toenail Trimming, Corns, Callus & Fungal Infections

For Appointments, Please Ring; **01362 668419**

WILLIE WESTON of BLAKENEY

Fresh locally caught fish, shellfish, pates & more

Sorry, I will no longer be at the market after September 2019.

However, I will deliver your orders on Fridays

Please phone your orders to 01263 740910

or visit The Fish Shop, 5A Westgate Street, Blakeney

new footpath is constructed. The Railway Company has received advice from its solicitor regarding the interpretation of the wording of the transfer in respect of the status of the footpath from County School to the buffers. The Parish Council has asked for further clarification, but all parties agree that members of the public are allowed to walk freely along that stretch of the track bed. The footbridge at Church Lane is in a poor state and various access options are being considered. Mr. Rayner is to ask the Railway Company for a realistic timescale for the planned work on the crossing.

Prince William Wood: A wasp's nest has been reported and subsequently inspected by Mr. Fitzalan Howard. It is in a potentially dangerous position so a pest controller has been asked to remove it. A sign has appeared in the wood which says "pedestrians only, no cyclists". It was suggested that this should be replaced by a new sign with wording such as "Cyclists, please give way to pedestrians and proceed with caution"

Other Matters: Mr. Smith reported that a resident in Holt Road had requested the Parish Council to cut the verge near her house. This is not a service that the Parish Council can provide. Mr. Smith has offered to trim the area in question but it was agreed that he would simply advise the parishioner that alternative arrangements will need to be made in future. Mr. Fitzalan Howard reported that a response is awaited from the Trustees of the Eastgate Centre to a request for the car park being made available to vehicles whilst the new parking area in Eastgate Street is being undertaken.

Allotments

The taps have not yet been fixed but it is anticipated that they will be within the next week. The roadway has ruts and needs to be skimmed. Mr. Phillips will inspect in two weeks' time. Mr. Labouchere suggested a

contractor (Alec Crisp) who would be able to carry out this work.

Highway Matters (from PWM)

2019/20 Parish Partnership Scheme:

The start of the Eastgate Street parking scheme was postponed as the virus lockdown closed everything down. The immediate residents have been kept informed, and all is now on course to start on 24th August. The street will be closed to traffic during the construction period, and the local residents will be asked to avoid parking in that section of the street while work is in progress. Alternative long-term parking arrangements have been made for the two vans which have parked here in the past.

2020/21 Parish Partnership Schemes: The three new schemes have been agreed in outline and paid for, but my successor will need to guide them forward in conjunction with the NCC Highways engineers. It should be emphasised that while the schemes have been agreed, they are only in outline and the full details will still need to be discussed with Highways.

Blocked Drains and Poorly Swept Kerbs and Pavements: Dr. Wade-Martins has advised that, since he will be leaving, he has done nothing further about these matters, and his successor may wish to take these issues up with Breckland and NCC Highways (see details in the last minutes).

Flooding at the Railway Crossing:

Responsibility of the road surface at the railway crossing rests legally with the railway company, and it is disappointing that nothing has done to remove the build-up of silt from the sides of the crossing as reported last time. As a result, a pond forms at this point in heavy rain (photographs provided). The chairman of the railway company has been notified of the problem and is to remedy the situation in conjunction with Highways Department.

Speeding: It was agreed that Mr. Grainger should continue his dialogue with the



The Norfolk Sweep

*Friendly, Professional Service • Fully Insured
All Types of Chimney / Flues Swept*



Anthony Walden

01362 680189

www.thenorfolksweep.co.uk



JOHN COLES

ELECTRICIAN

**PROPERTY ALTERATION/
MAINTENANCE**

All electrical work

And building work, plumbing &
carpentry

All aspects of kitchen, utility & bathroom
refit

(incl mobility & access solutions)

Garden landscaping

Happy to advise, discuss work/provide
prices

Public liability insurance + references

01362 692249 or 07919 593391

Find us on Facebook

Your satisfaction is our reputation

Friendly, reliable family business



FIRING SQUAD WOODBURNERS

Comprehensive stock to view at our
showroom on The West Raynham Business Park

01328 854098

e-mail: firingsquadwoodburners@yahoo.com

www.firingsquadwoodburners.com

APPROVED CLEARVIEW STOCKIST

Safer Neighbourhood Police Officer regarding the issue of speeding.

A road sign had previously been knocked over near the old Police House in Back Lane. This has not been replaced. In addition, two areas in Eastgate Street and Station Road have been dug up by Anglian Water and not restored to the original state. All these matters will be drawn to the attention of Highways Department.

Pavilion and Playing Field

The first junior football session is to be held shortly. The sum of £545.82, retained by the Parish Council since July, 2008 following the demise of the previous Club, will be transferred to the new Club when they open a Bank account. The pavilion is not yet available.

New Bin for Skate Ramp

A new bin is needed and the Clerk will order a similar one to that obtained from Glasdon for the area near the Cathedral Ruins in December 2019.

Reactivation of Anglian Water Accounts

Notification has been received from Anglian Water that, due to the current crisis, our two accounts have been paused. They have now asked for confirmation that the accounts can be reactivated and this has been given. Mr. Smith is to identify the precise location of the meter.

Youth Club Facilities

Mr. Fitzalan Howard said that the facilities for those under the age of thirteen years are good. However, there is not much available for older teenagers. He has spoken to some 15 and 16 year olds and they feel there is little to do. The following have been suggested – a basketball hoop with associated surface, a single "H" rugby post for kicking practice and a basic skate park. Mr. Fitzalan Howard is to carry out some initial research on availability and pricing. It is noted that there will be some funds available, at some stage, from the Brookside development.

Duties of Dr. Wade-Martins and Identification of New Members

Dr. Wade-Martins is to leave the Parish Council on 4th September. His duties will be re-distributed. In the meantime, the Chairman will act as go-between to facilitate the transfer of information. There are two people who have indicated an interest in joining the Parish Council.

Virtual Meetings with Housing Associations

All agreed to virtual meetings with the Housing Associations with hosting to be done by Breckland Council.

Provision of Facilities for Slimming World and Longham Football Club

The local Slimming World Consultant wishes to recommence her sessions in the Pavilion in September. We have been provided with a detailed blueprint for ensuring the safety of members together with a comprehensive Covid-19 risk assessment. The proposed start date is Thursday, 10th September.

Longham Football Club wishes to play their home games in the local Sunday League at North Elmham. This request has previously been agreed with a fee of £30 for each match. The Club has now asked if the charge can be reduced to £10 per game. An alternative figure of £20 per match was suggested. A vote resulted in three members in favour of £30, two in favour of £20 and two abstentions. It was generally felt that £30 is a very reasonable amount with a number of other parishes charging in the region of £50 for similar facilities. The Clerk will advise the Football Club of this decision.

Fire Service Youth Development Course With The Prince's Trust

A request has been received from the Fire Service enquiring whether the Parish Council would be prepared to consider involvement with the Prince's Trust personal development course for

Guitar and Music Tuition **Beginners to Advanced**

Classical, Jazz, Folk, Pop and Rock, Bass Guitar

Jazz Improvising - any instrument.

Qualified teacher and professional musician

Peter Wild LTCL

Tel. 01362 668558 (North Elmham)

EMC C&G NIC

phillip jacobs

Oil fired boiler servicing – Repair and Breakdown

LOCAL FRIENDLY RELIABLE SERVICE

Please call: 01362 688398

Mobile: 07887 902815

Hendry & Sons Funeral Directors



Private Chapels of Rest

Members of the N.A.F.D.

Station Road, Foulsham, Dereham, Norfolk

Telephone: 01362 683249

North Elmham Childminders

Registered with OFSTED. rating GOOD, and a team of assistants offering flexible childcare in a friendly, nurturing and stimulating environment.

Please contact us to enquire about vacancies and arrange a visit on
01362 668 951

young people aged between 16 and 25 years. This would involve a community project with key factors such as design planning, fundraising and resourcing of materials through to ultimate completion. All members agreed in principle with the request and further details are to follow.

Planning Applications and Determinations

Applications

(i) Ivy Properties Ltd – Variation of Condition, changes to barns – Vicarage Farm, Church Lane (3PL/2020/0700/VAR) – no objections

(ii) Icon Architectural – new parking by with highway cross-over – 1 Pump Street (3PL/2020/0732/HOU) – no objections

(iii) Railway Arms – single storey dry store extension – The Railway Arms, 40 Station Road (3PL/2020/0678/F) – no objections

(iv) Garrod New Homes Ltd – additional room above garage to plot 1 – land off Eastgate Street, 1 Hay Meadow (3PL/2020/0785/F) – no objections

(v) Garrod Development Ltd – amended design for dwelling at Plot 3 – land rear of 36 Station Road (3PL/2020/0820/F) – no objections

Determinations

(i) Mrs. H. Hetherington – storage building and new extensions – Dale Farm, Great Heath Road Eastgate (3PL/2020/0560/HOU and 3PL/2020/0553/HOU) - approved

(ii) Mrs. Richmond – conversation of agricultural building to one dwelling – Park Farm, Heath Road (3PN/2020/0022/UC) - approved

(iii) Icon Architectural – side and rear extension and external refurbishment – Station House, Eastgate Street (3PL/2020/0497/HOU) – approved

A Family Connection

In the July Elmham News we wrote about a village postman who had been in the same job for many years and who had died in 1912. His surname was Hewett. We knew we would not have a great deal to write about this month as we are still in partial lockdown so I thought I would look in some scrapbooks from the 1980's and the first page that I looked at I found a newspaper photograph and text about another postman also with the same surname, who was retiring.

This was Ralph Hewett who just happened to be the son of Mr H.Hewett. Ralph was being presented with a certificate from the Dereham Postmaster, Mr Ron Potter for 25 years service with the Post Office.

The EDP went on to say 'Mr Hewett said he was looking forward to having a lie-in now that he was retiring. People used to set their clocks by me, he added, and I sometimes hooted my horn as an early morning call.'

Unlike his father, Ralph had a post van for his rounds. His father had to walk at the start of his career, later he had a pony and trap.

Janet Woodhouse

Letter to the Chairman of Parish Council and Elmham News

I was surprised to read in the records of the Parish Council Meeting in the August edition of Elmham News, that a decision was made, not to provide a picnic table in the Millennium Wood.

I believe this is a mistake. I would like to point out that the wood was developed as a village project where the individual trees were mostly planted by children and parents from our village.



Your local building & property maintenance service. Over 25 years professional building experience.

Building Repairs
Joinery / Carpentry
Bathrooms / Kitchens
New Roofs / Roof Repairs
Extensions / Alterations
Conversions / Renovations
Windows / Conservatories
Traditional Norfolk Flint Work
General Property Maintenance

07881 957032
info@roosbuild.co.uk



RICHARD ROOS
Building & Maintenance

01362 470543
www.roosbuild.co.uk



www.fourpawsnorfolk.co.uk 

07469 766 331 

Please call to book an appointment

Corners Nursery, Fakenham Rd, Hoe, Dereham NR20 4HA

Dog Grooming At Great Prices!!

Fully trained - City & Guilds - Fully insured studio - First aid trained - All breeds and sizes welcome



Move Well | Eat Well | Think Well

Services we offer at the Practice

- Chiropractic
- Deep Tissue & Sports Massage
- Relaxation & Pregnancy Massage
- Tailored Health Guides
- Reflexology
- Therapeutic Facials
- Neal's Yard Treatments
- 30 Minute Free Assessments

01328 854325 info@creativechiropractic.co.uk www.creativechiro.co.uk
Pensthorpe Natural Park, Fakenham, Norfolk, NR21 0LN

Given that the wood was developed in the community, wouldn't it be more appropriate if the village was asked their opinion about the provision of a picnic table and then a decision made upon the outcome?

For my own part, I often walk in the wood and have been pleased to engage with a number of parents, picnicking with their children. I have seen little, if any sign of litter being left behind. Surely in these difficult times, we need to facilitate and encourage families to make the most of this peaceful place.

I look forward to hearing your comments

Jenny Cunningham, 1 Cedar Close

Paint and Hazardous Waste Amnesty

Breckland Council hold annual free household hazardous waste days (amnesties) when they accept certain hazardous waste items. These are for residents only and the next local ones will be held:

Dereham Recycling Centre

2nd–4th October, 9.00 am–4.00 pm

Hempton Recycling Centre

9th–11th October, 9.00 am–4.00 pm

Donations to Elmham News

When we first printed the magazine on an old Gestetner machine in the Old Vicarage and then the church vestry on simple copying paper, little did we realise that over 40 years later, we would still be here.

Now we have a magazine to be proud of with sleek paper, delightful colour photos, interesting articles, posters and an excellent selection of useful

advertisements. We still manage to keep it free for everyone by using the money from the advertisers. In the past we have been able to provide extras like the noticeboards, sponsoring bulbs to be planted, competition prizes etc but these have relied on donations from the village.

We made a conscious decision when we first started in 1977 that we would not charge as this might preclude people from having a copy. It would also have meant money having to be collected, always a pain, on a regular basis and going back if they were not in!

With the growth of housing in the village, we are going to have to increase our number of printed copies so we are always delighted to receive donations, however modest and your deliverer will be happy to take them if you like.

Bonfires

There are no laws against having a bonfire, but there are laws for the nuisance they can cause. You cannot get rid of household waste if it will cause pollution or harm to people's health.

It has been brought to our attention that recent bonfires in Eastgate Street have been very unpleasant. The weather being extremely hot, and the air still, meant that smoke lingered for a long time.

We would just like to remind people if having a bonfire to consider neighbours. Lots of washing on lines and open windows resulted in very smelly houses and a need to re-laundry washing!

Thank you.

P S We note that there has also been a lot of comments from people in Bawdeswell on nextdoor.co.uk about their neighbours!

G.D.BATHURST LTD

Plumbing & Heating Engineer



OFTEC Registered Oil Heating Engineer.

Reg No: C8034

- Oil Boiler & Tank Installations, Maintenance & Annual Servicing
- Central Heating Power Flush under taken-Standard or Deluxe
- Winter Health Checks
- Installation of new bathroom & shower suites
- Maintenance of taps, cylinders & ball valves
- Specialist in unvented hot water systems
- Fully insured - Free Estimates - No job to small

Call Gary today for all your plumbing needs!!

1 Street Farm Loke, Eastgate Street, North Elmham, Dereham. NR20 5HA

Tel: 01362 667252 Mob: 07775 842934

Email: gdbathurstltd@yahoo.co.uk

Odd Job and Handyman

Early retirement means I have time for those little odd jobs.

Decorating, gardening, dog walking etc.

Reasonable rates – please contact Adrian

07740349287

adriannicholls3@gmail.com

Joanne Medler Hypnotherapy

FHT Registered Hypnotherapist, NPL & EFT Practitioner in North Elmham

Helping people overcome various life issues. Contact me to see how
Hypnotherapy may be able to help you

Tel: 07766 870145 Joannemedlerhypnotherapy@gmail.com
www.joannemedlerhypnotherapy.com



Photo taken in 1929

History of The Pound

My apologies for this history lesson before I write about the Pound but it is tied up with things going on during and after the Napoleonic Wars which is roundabout the time we think the Pound was built.

In the early 1800's the country needed more food. The population had dramatically increased and there was peace after years of unease. People were leaving the countryside and going to work in the industrial parts of the country further North and farmers weren't growing enough food to feed the population. This led to the Enclosure Acts. Enclosure meant hedges could be planted to contain animals or mark out fields on 'waste' or common land. Open fields and wastes were closed for use by the peasantry – wastes were supposed to be unproductive areas of land. Owners of cottages in the village had the right to make use of a certain amount of land on the heath and had to make a claim proving they had been using the land.

The Heath Road as we know it today was a track leading to the heath, a large uncultivated area of land. Parliament wanted to bring most of this land under cultivation. Large estates and farms wanted to enlarge their holdings (this was a time when agriculture was undergoing huge changes and farmers were being actively encouraged to change their thinking and farming ways. This was the time for new ideas of cultivation).

This whole period of time must have been deeply upsetting for the villagers desperately trying to grow a small crop or rear a few animals on the heath.

It would have been an intensely busy time for Parliament to have commissioners going around the country looking at heaths, moors, waste lands and ascertaining if they could be used for cropping and ultimately food for the population. If your village was part of an estate with wealthy owners, you can imagine that they would have been falling over themselves to ingratiate themselves with commissioners!

Mot, Service and Repair Centre

Full Workshop Facilities

NRG

- Servicing And Repairs To All Makes (Norwich road garage)
- Fully automated MOT testing
- Vehicle Diagnostics- Engine Management, ABS, SRS And A/C
- Air conditioning- Servicing and Repairs
- Tyres supplied and fitted at competitive prices
- Free collection and delivery (in Local area)
- Competitive prices- ring for a quote or pop in

NORWICH ROAD GARAGE

43 Norwich Road, Dereham, NR20 3AS

Tel: 01362 692237 or 07900994749

(Next to the fire station)

Proprietor: Derek Jarrett (30 Years Experience)



FAKENHAM & DISTRICT FUNERAL SERVICES LTD.

INDEPENDENT FAMILY FUNERAL DIRECTORS

Emma Duggan & Beau Elliott

*'Helping others at a time when it's
most needed.'*

TEL:01328 838838

(24hr emergency)

WEASENHAM MANOR, FAKENHAM ROAD,
WEASENHAM PE32 2TF



Golden Charter 
Independent Way Funeral Plans

The Sondes family who owned the large estate here in Elmham, part of which now belongs to the Don family, had built up over the previous century, a large swathe of property and farms with thousands of acres of land, not just here but further afield in the county. Over 75% of the buildings in the village belonged to the estate and most of the villagers here were employed on that estate, living in tied cottages – so what chance did they have for pasture for a cow or a few pigs on heath land. However, as Andrew Macnair says in his dissertation (two Norfolk Parishes) ‘the North Elmham commissioner seems to have been stricter with claimants but at the same time fair’. North Elmham had only one commissioner, it was very unusual for only one commissioner to be appointed and this was presumably because the outcome of the enclosure process was a foregone conclusion.’

This was a very complicated time in our rural history but the Sondes estate grew at that time, not that they did anything illegal but they had access to land agents etc to fight their corner and allow their farming land to grow.

Here is a little ditty written about this time in our history and it sums up the feeling of that time.

*"They hang the man, and flog the woman,
That steals the goose from off the common,
But let the greater villain loose
That steals the common from the goose".*

We don't have many pounds here in Norfolk, but in counties where animals especially sheep, are reared and are free to roam there are still umpteen pounds, Yorkshire and Lancashire are two counties where there are long lists of such enclosures. Sometimes they are called pinfolds. The two words, pounds and pinfolds come from the Saxon language.

Pounds and Pinfolds had been built in other parts of the country for many years before ours was built. No one seems to know just when our pound was built. It is certainly depicted on maps dating from 1833 and the Tithe Map of 1839. However, it may have been built long before those dates. The Pound is in a prominent position for the Heath, though some way away from it. The field immediately behind the Pound is called 'Pound Piece'.

Pounds were where stray livestock were impounded until claimed by their owners. A pound keeper was employed for feeding and watering any livestock kept in the pound. The owner would have to pay a fine in order to collect his animal. If the animal was not claimed in three weeks it was driven to market and sold – proceeds going to the impounder who found the animal on his land, and the pound keeper. I can imagine the angst there must have been if a poor cottager had no money and couldn't pay his fine... bad luck for him.

Our pound has walls just over 22 feet long, all round, and is built with a mixture of Flemish Bond and English Bond bricks and is just over 6 feet tall with coping stones on the top. I imagine there was a very sturdy padlock on the gate to prevent any poor soul trying to retrieve his animal. Animals which are used to being able to roam freely don't take too kindly to being confined so I imagine the noise must have been troublesome!

There was a brickyard which must have belonged to the Sondes estate, as it was on their land alongside the Brisley Road but so far I have been unable to find anything out about it. I am supposing that all our local buildings were made from these bricks. I checked all the Census returns from 1841 – 1911 looking for brickmakers and could only find two men who said that was their trade, they were Christopher Wilby and James Smith who said they were 'journeyman brickmakers'. I did find a number of bricklayers which

WORZELS ROOFING

ROOFER TILER / SLATER

NEW, OLD WORK REPAIRS

07990 972381/01760 755024

WWW.WORZELSROOFING.CO.UK

**Over 15 Yrs experience: No job too small
Free estimates: Competitive prices**

ELMHAM MEMORIAL HALL

Available for Hire

LARGE HALL

With stage area and serving hatch

Ideally suitable for Wedding Receptions and Theatrical Productions

SMALL HALL

With Snooker Table, Darts and Short Mat Bowls equipment

**Both Halls with access to rear garden area (suitable for summer functions) and
Well equipped kitchen. Crockery and cutlery available.**

Performing Rights and Public Entertainment Licences

Registered with Breckland District Council under Betting & Lotteries Act

Reasonable Hire Rates

Bookings 01362 668325

Elmham Memorial Hall is Registered Charity – No 304020



**Oil Boiler Servicing
and Breakdown
Repairs**

Authorised **RAYBURN** Engineer

Assured Boiler Care Ltd



Oil Tank Replacement

For further details, Contact David Rowe on



**Power Flushing
Existing Heating
Systems**

01328 700500 or 07900 060940

20% Off the cost of Power flushing for limited time only

makes sense as there was a lot of new building in the village at this time. Many of the older cottages in the village were demolished and rebuilt by the estate.

The pound is a Grade 2 listed building. This means it is of special architectural and historic interest. So the parish has to look after it and keep it in good repair.

During the 1840's, the Elmham estate had the Dovecote and Venison House built, both very attractive buildings, made to enhance the views across the parkland. The wall alongside our present road up towards the church was also built then as the old original road was closed (it went up through the park and came out in front of Nelson House.)

Was this when the Pound was built, an attractive building close to where the heath had been. I can't help wondering if the Pound predates the Enclosure Acts, before 1800 say. The siting of the building is on the edge of the parkland and easily seen.....did the Sondes family or their Land Agent say to visitors 'look what we have done for the village'.

On the other hand, it might have been built at the same time as the Dovecote. You decide.

It wasn't till I started writing this piece, that I realised I didn't have much knowledge about the Enclosure Acts so I bothered a number of folk for help. They were, John Labouchere, Tom Fitzalan Howard, David Yaxley, the Norfolk Record Office, Peter Wade Martins, Cornelia Bidewell and Andrew Macnair.

My grateful thanks to you all.

Janet Woodhouse

PS Dereham Times October 2003. Parish Council notes.

A letter was read from English Heritage stating its intention to schedule 'The Pound' as a Grade 2 listed monument.

The council welcomed this and hoped that this would mean future maintenance being taken over by English Heritage.



Michael Cummings, *HCPC Registered, D.Pod.M., M.Ch.S.*,

Chiropodist/Podiatrist,

Dereham Clinic: 1 Glencoe Court, Market Square, Dereham, NR19 2AX

Telephone: 01603 926969

Website: www.sprowstonchiropody.co.uk

THE GARROD PARTNERSHIP LIMITED
BUILDING MANAGEMENT

The Garrod Partnership is a well established building management company specialising in providing tailor-made building solutions no matter what your job requirements.

Please get in touch to discuss your ideas.

01603 870300

terry@garrodpartnership.co.uk

www.thegarrodpartnership.com



- Nick Long -

DOT, DVSA, ADI, DIA, MSA

NORTH ELMHAM BASED
DRIVING INSTRUCTOR
BOTH MANUAL &
AUTOMATIC TUITION

DRIVING STANDARDS AGENCY (DEPARTMENT of TRANSPORT)
APPROVED DRIVING INSTRUCTOR

Tel: 01362 668468

Mobile : 07786390275

The Art Studio



Workshops and Courses for Adults in:
Drawing, Painting & Printmaking

Daytime, Evening and Weekends



46 Station Road, North Elmham, NR20 5HH

kaybarkerfineart@gmail.com Telephone: 01362 667050

Visit the website www.kaybarkerfineart.co.uk



Gardening Club

Hope you are all enjoying the summer as we head into autumn cannot believe it will be September when you receive this edition.

So this month I have taken a few photos from my garden, the first of a buddleia attracting butterflies and insects, a shrub that's easy to grow and needs little looking after but gives a lovely show of flowers available in different colours.

Several months ago our club had a talk from a fuchsia grower of which it was a plant I never had an interest in, but having purchased one that evening it was named Swanley Beauty a trailing single flower bush variety note the white tube white sepals and bright rose corolla one of the original dating back to 1875 by a grower named James Lye who was noted for growing fuchsia in a pyramid shape to a height of 8 to 10 feet and showing them at various shows no mean feat in those days. From that single flowered fuchsia, we now have many double and multi-coloured plants of which I have grown this year in pots and hanging baskets which have given a vibrant array of colour.

Tips for September

- Pot up some mint and parsley for the kitchen windowsill for fresh herbs though the winter
- Raise pumpkins and squashes off the ground to prevent rotting place them on wood or slate
- Pot up strawberry runners to make extra plants for next year
- Divide your herbaceous perennials
- It is not too early to plant spring bulbs
- Prune climbing and rambling roses once they finish flowering

Keep well

Ray

Are your finances heading in the right direction?

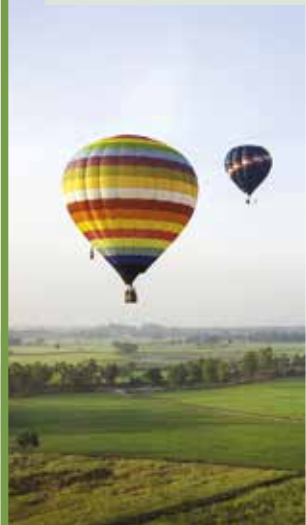

We provide a comprehensive wealth management service, offering specialist face-to-face advice tailored to you. Our services include:

- Investment Planning
- Inheritance Tax Planning
- Retirement Planning
- Intergenerational Planning

For further details please contact **Gary Hinchliffe** on:

Hinchliffe Financial Solutions Ltd

Tel: 01362 685081 | Mob: 07502 406998

Email: gary.hinchliffe@sjpp.co.uk

www.hinchliffefinancialsolutions.co.uk

H2SJP33678 11/19

Airport Chauffeurs **UK.com**

Chauffeur Driven at Taxi Prices

AIRPORTS • SEAPORTS • TRAIN STATIONS • HOSPITALS

LONG DISTANCE • PASSENGERS/PARCELS

BUSINESS ACCOUNT CUSTOMERS WELCOME

Cars/ MPV's 6 & 8 Seaters/Jaguar XJ Available

Email: norwich2airports@msn.com

Freephone Local 0800 783 9030 www.airportchauffeursuk.com

FOGG OFF NORFOLK

VIRUS & GERM REMOVAL

foggoffnorfolk@gmail.com ☎ **07502195307**

www.foggoffnorfolk.com



*Anti-Viral fogging for 28-day protection from all virus and germs.
Available for Holiday lets, B&B, Hotels, Pubs, Cafes, Shops, Taxis,
Buses, Gyms, Hair Salons, Anything Commercial or Business.
Using Government Guideline Sanitizing Solutions.*

Thank You for Your Kind Words

Last month I wrote about my mother and her lifetime love of gardening. A number of people contacted me saying that mother had shown them round her garden or that she had given them cuttings to be grown on. She always took cuttings to the doctor when an appointment was called for. I hope he took great care of them!

What very few people would have known about her was that she was not a Norfolk woman. She was always scruffy never caring a jot about what she looked like, with an acerbic tongue when she thought it was called for. She was never averse to telling you what she thought of someone who had upset her.

My mother was born in Singapore, her older sister was born in London. They had a Scottish mother and Australian father who was the manager of a rubber plantation in Malaya but he had itchy feet and wanted to go to the USA, my grandmother would not entertain the idea so they split up after a few years,

When my grandparents marriage broke down, my grandmother took my aunt to Australia and left her to be brought up by the Australian grandparents... not a happy childhood for my aunt. Then she came back to England with my mother with no means of support so they went to live with an aunt of my grandmother who liked travelling. They travelled all over the continent and here in the UK, my grandmother could drive so they went where the fancy took them.

My poor mother was put into the nearest convent school to wherever they were staying, never long in one place. So she could never stay long enough to make friends – her childhood was as unhappy as her sister's was. Thankfully she learned

to read at an early age and all her life she devoured books.

Now my grandmother never hung on to material things, new books always had their dust covers taken off and burned and mother always said all official papers went the same way. Many years later I asked mother where her birth certificate was. She said she had never seen it so we guessed it had been thrown away too. She said she had never seen her mother's birth certificate either. We could not get a replacement for it as Singapore was home to the Japanese army during WWII and many official buildings were destroyed, and really would it have made a difference years later.

Actually it did. When my grandmother died, she left my mother some jewellery and a legacy from her father who had died in 1932 and it wasn't until a fortnight before my grandmother died in 1964 that the Salvation Army contacted her to tell her about this legacy... she signed all the official papers and died quite suddenly a few days later. However, this was where my mother needed her birth certificate for identification. She couldn't have the legacy until she proved who she was. She had to go to a solicitor with someone who had known her for years, and both had to swear she was who she said she was!

I hope she was right

The moral of this story is... hang on to your birth certificate. Thankfully living in Britain we know so long as a birth is registered a copy can always be obtained. Wonder what happens to immigrants who arrive in the back of a lorry or in a dinghy across the Channel. They must be given something which proves they are who they say they are.

Janet Woodhouse

The background of the poster is a photograph of the North Elmham Kings Head Hotel. The building is a large, multi-story structure with a prominent chimney. In the foreground, there is an outdoor seating area with several tables and chairs, some of which are covered with white cloths. There are also several large, light-colored umbrellas providing shade. The overall scene is set in a lush, green environment with trees and a clear sky.

**North Elmham
Kings Head Hotel**

**FOLK CLUB
IS BACK**

*Join Jenny & friends
for an outdoor
socially distancing evening*

Sunday 6th September

From 4pm

2 Holt Road, North Elmham, Dereham, Norfolk NR20 5JB

T: 01362 668856 F: 01362 667068 E: info@kingsheadnorhelmham.co.uk

www.kingsheadnorhelmham.co.uk

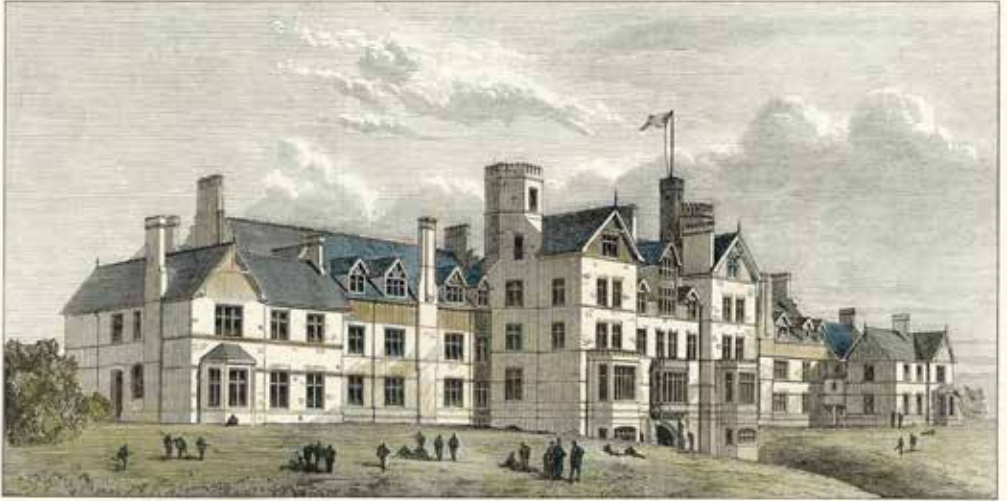

THE BURGHLEY HOUSE, LINCOLNSHIRE, AT BURGHLEY

The Log of the Wensum Norfolk Hero: Part One

The attached story comes from an in-house journal called , The Elmham School Times, from the boys school at County School, published in February 1877. The school was originally designed to cater for the sons of Gentlemen Farmers but was taken over by Barnardo's at the turn of the century as the Watts Naval Training School. The account provides a fascinating insight into the social fabric of life at the time and the ways that teenage boys were being prepared for life in the outside world.

"During the greater part of last year, the good boat Wensum Hero was a familiar object upon our river to those who read these pages. To see her was to wish to be in her; to be in her was a pleasure. She was some fifteen feet long by four feet broad. In four inches of water she floated easily, and enthusiasts declared her to be as light as a feather. She was withal a

safe boat. There was no need of carefully parting your hair in the middle to avoid destroying her balance. Her owner (E. Hudson) had for a time placed her at the disposal of two gentlemen who in the following narrative figure as the skipper and the chief officer.

It had often been debated whether our river was navigable for such a boat to Norwich. Local authorities doubted. Weirs, waterfalls, shallows and mill dams were known to exist pretty plentifully, but after much discussion it was determined to try , and a start was made on Tuesday, July 25th. Beneath one of the seats a square hamper containing the ships stores was placed, and in the stern reposed a large-bellied stone jar, which might have contained water – but didn't. The duty of supplying the stores devolved upon the chief officer, and he was not a good Templar.

Our complement was remarkable in its composition, though not quite so remarkable of a militia regiment in America, where it is popularly supposed to be a colonel, a major and eighteen other

officers to command one weak-kneed private. When we mustered on board we were found to be the skipper, the chief officer, and one somewhat diminutive individual who was forthwith dubbed "the crew".

A little crowd assembled on the banks to wish us "bon voyage", and at 2.30pm we dropped down the stream with a full stream and a fair wind. The course was known as far as Norton's Mill; there the difficulties of the expedition began. Mast, oars and stores were landed, the boat was dragged ashore and by the help of rollers was carried across a grassy peninsula to the nearest point below the mill where it was possible to float her. Equality was the order of the day, and skipper, chief officer and crew all tugged alike all with might and main. The miller's man not only turned out to assist, but requisitioned also the help of another individual of antique build, who soon made known his nautical qualifications by assuring us that in his early days he had sailed the seas, - "Not a ditch like this, sir; but blue water. Aye, I've seen something, I have, I can tell you. Have I ever been in a storm? I should think I have. Waves? Pooh, as high as Elmham Tower, - mountains high." Before embarking the stone jar was produced, and our friend the mariner was in his element. His tongue was loosened, and his adventures grew marvellous. The last we saw of him was when we were shooting Billingsford bridge. He stood on the brink, waved his arms, and bawled after us: "Mountains High".

Soon afterwards we had considerable difficulty in overcoming the floating weeds which in the narrower bends collected and choked the river. For a mile or so it was necessary to land and tow the boat over these recurring obstructions, - a work of no little labour. But ere long we were rewarded by a fine stretch of clear sailing water, which wound round and gave us pleasant views of Bylaugh Park. Some swans bore us company,

and now and then an alarmed water hen would scurry across the river, leaving for a moment a furrow upon the otherwise glass-like surface. Near Swanton there is a waterfall, marking the placewhere until some twenty years since stood a paper mill. This compelled us to lighten the ship once more, and haul the boat over land for some fifty yards. The banks being rather high, we were for some time at a loss how to proceed, until a gentleman living near came to our aid and very courteously helped us over our difficulty. Hoisting the sail, we skimmed on our way merrily, driving before us a pair of swans, who were evidently somewhat astonished at such an unusual intrusion on their domains. A troupe of youngsters ceased bathing, and, rushing to the bank, testified their good will by giving us an exhibition of their saltatory powers. How they whooped and yelled. A band of native Australians celebrating their national dance might perhaps equal them in voice and grimaces, to surpass them would be impossible. A large egg was seen floating down the stream. The chief officer suggested it was a swan's egg; the skipper doubted; but, as the crew seemed especially interested, efforts were made to secure the prize. Alas! It was the egg of a goose! And rotten! Faugh! Life is full of disappointments. As the sail was down, we piped to dinner, and we question whether the Lord Mayor and his aldermen to boot ever enjoyed a repast as much as we did ours. At 6.45 we started again, and soon reached Elsing, where a double difficulty awaited us. For some sixty yards, weeds a foot thick lay in our way, forming a miniature Sargasso Sea, and at the end of this stood a mill, which necessitated another landing. No miller's man appeared here, though a few shouts brought down a whole army of native infantry whose united efforts bore the boat safely across the portage. A sixpence and a few coppers sent them away rejoicing, to revel, no doubt, in the wild dissipation afforded by the village

shop. The setting sun warned us to lose no time, and, as the wind has fallen, we settled to our oars and tugged away steadily till we came to Ling.

Here an ovation awaited us. The population turned out to meet us en masse. The number of babies was astonishing. Advice as to where to land and how to land was freely given, and, selecting a quiet spot near the ford, we prevailed upon an old lady to allow us to moor our craft under the shelter of her garden wall. On enquiring about the hostel accommodation of the place, we were rather damped on finding that beds were limited. But needs must sometimes; so putting a good face upon the matter, we accepted what we could with good grace, and calling for porters, prepared to seek our inn. One sturdy individual seized a portmanteau, another the mast, a third the rudder, a fourth the square hamper, whilst a fifth hugged affectionately the

stone jar. Gently shaking it, he sighed, for it was empty. Thus attended, and respectfully followed by a regiment of women and children, we gained the King's Head (august appellation for a very humble abode), and disappearing to view, left the landlord to discharge the debt due to our zealous camp followers. That night we slept the sleep of the weary.

Notes: Elmham Mill was known as Norton's Mill in the 1800s when owned by generations of the Norton family.

Some place names differ in their spelling to those in current use.

In Part Two, our intrepid heroes continue their quest. Will they succeed? Will the crew become mutinous? Will the boat spring a leak? Find out in the next exciting instalment.

Tony Langford

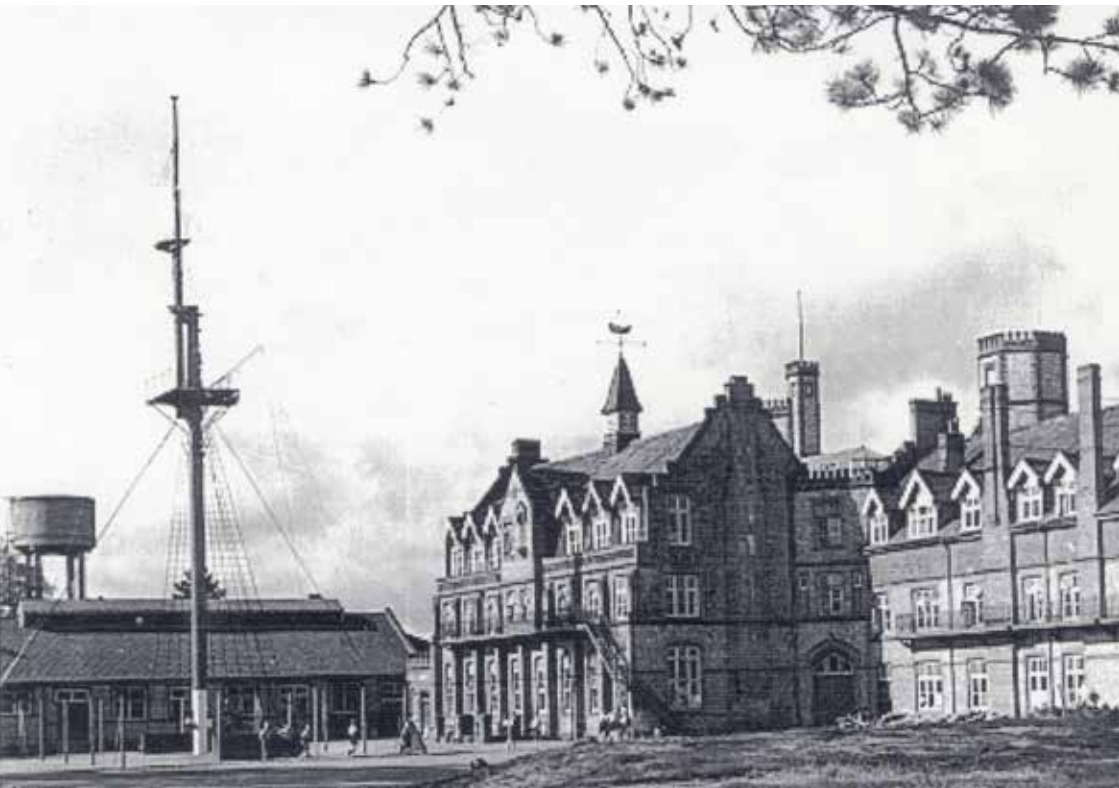

King's Head Hotel

North Elmham, NR20 5JB

Ac



BAR OPEN

Monday to Friday
from 3.00 pm

Saturday and Sunday
from 11.00 am

FOOD SERVED

Monday to Friday
4.00 pm to 9.00 pm

All day on Saturday
Sunday 12.00 pm
to 5.00 pm

Book your table online:
kingsheadnorthelmham.co.uk

Call: 01362 668856



Accommodation • Bar • Restaurant • Beer Garden



BAR | RESTAURANT | HOTEL

Kings Head Hotel Takeaway Menu

Small's & Sharer's

Selection of Mixed Olives (V) (VE) (GF) £4	Chunky Chips, Truffle Oil & Parmesan (GF) £4
Grilled Med Veg Skewers, Minted Yogurt (V) (GF) £6	Skin on Fries (V) (GF) £3.50
Salt & Pepper Squid & Confit Garlic Aioli £7	Kentucky Fried Cauliflower Bites (V) (VE) £5
Panko Coated Halloumi Chips, Sweet Chilli Dip (V) £7	BBQ Pulled Jackfruit Nachos (V) (VE) (GF) £6
Mozzarella, Tomato & Basil Pesto Brushetta (V) £6	Crispy Breaded Whitebait & Lemon Mayo £6
Grilled Halloumi, Orange & pomegranate salad (V) (GF) £6	Chorizo & Cheddar Croquetas, Sriracha Mayo £7
Beer Battered Haddock Goujons, Tartare Whip £7	Black Pudding Scotch Egg, Mustard Aioli £7

Topped Fries

Cheddar, Mozzarella, Crispy Bacon & Garlic Mayo Topped Fries £6
Crispy Halloumi, Spring Onion & Sweet Chilli Topped Fries (V) £6
BBQ Pulled Jackfruit & Vegan Cheese Topped Fries (V) (VE) £6

Mains & Salads

Beer Battered Haddock, Chips, Crushed Peas & Tartare Whip £13 Or 2 for £20
Homemade Beef Burger, Cheddar & Bacon, Toasted Bun, Lettuce, Tomato & Burger Sauce £8
BBQ Pulled Jackfruit Burger, Toasted Bun, Lettuce & Tomato (V) (VE) £8
Stone Fruit Salad- Sweet & Juicy Stone Fruit, Leafy Greens, Crushed Walnuts, & Honey Vinaigrette (V) (VE) (GF) £10

Homemade Pizzas

Traditional Pepperoni & Mozzarella £12 on a Tomato Base
Cheddar, Mozzarella & Basil Pesto (V) £12 on a Tomato Base
Sausage, Bacon & Mushroom £14 on a BBQ Base
Goats Cheese, Red Onion & Olives (V) £12 on a Tomato Base
BBQ Jackfruit & Mixed Peppers (V) (VE) £12 on a BBQ Base

V- Vegetarian

VE- Vegan

GF- Gluten Free

Friday
00 pm
Saturday
noon



NORTH ELMHAM FISH & CHIP SHOP

IB THE CHIPPY
STATION ROAD, NR20 5HH

PHONE ORDERS
01362 667793

MENU AVAILABLE
ON OUR WEBSITE

FRESHLY BAKED
PIZZA

CARD PAYMENTS TAKEN

MOBILE CHIP VAN AVAILABLE
FOR ALL EVENTS

OPENING TIMES
TUES/WED/THURS
4.00–8.30PM
FRI/SAT
11.30AM–9.00PM

WWW.IBTHECHIPPY.CO.UK

Littleproud & Son Independent Family Funeral Directors



NEWLY OPENED
FUNERAL HOME IN DEREHAM

Tel: 01362 695458 (24hrs)
South Green, Dereham, NR19 1PU

Tel: 01760 440269 (24hrs)
Hale Road, Bradenham, IP25 7RA

- Personally supervised by the Littleproud family & dedicated staff
- Traditional & Bespoke Funerals at an affordable cost
- Horse Drawn Funerals
- Pre-Paid Funeral Planning
- Memorial Consultants
- Modern Jaguar Fleet



"Our family taking care of your family"



www.littleproud-funerals.co.uk



Elmham Guides Cookout

After the many months of isolation, Guides are at last allowed to hold outdoor meetings. Elmham Guides took advantage of the wonderful weather to meet for a cookout. Each girl lit her own fire and brought her own food to cook to maintain social distancing – but the chatter was a loud as ever and everyone had a wonderful evening. Food varied from chocolate cooked with banana or apple (or just on its own!), toasted sandwiches, eggy bread and of course marshmallows and smores (two chocolate digestives with meringue sandwiched in the middle).

We will be making the most of the outdoors during the summer holidays by working on the campfire badge, and hope to get information soon on how and when we can resume indoor meetings.

Marion





33 Norwich Road, Fakenham
NR21 8AU

www.fakenhamdentist.co.uk



FREE INITIAL **DENTAL IMPLANT** CONSULTATION
WE CAN REPLACE MISSING TEETH
OR SECURE LOOSE DENTURES
CALL 01328 862620 NOW

R P Pest Control & Environmental Services

Helping you put your pests out of business

YOUR FRIENDLY LOCAL PEST CONTROLLER

Wasps, Rats, Mice, Moles, Rabbits, Pigeons
and most Insects Controlled

CALL RICHARD

RSPH Qualified, Fully Insured
North Elmham, Dereham, Norfolk

Tel: 01362 667138

Mob: 07583076214





Wildlife at the Cathedral Meadows



We've now recorded well over 1,000 different species of insect at the meadows since the wildlife survey began in April 2018. That's just scraping the surface – some of the most species-rich insect groups, like several families of flies and wasps, are very difficult to identify and haven't yet received much attention. I've tried a bit harder with other groups, like bugs and beetles, each with well over 100 species identified so far, but I'm finding new ones all the time and there must be hundreds more still to be discovered at the meadows. Even with moths, the insects I know best and have looked hardest for, the 520 species I've identified here so far is less than half the number that I'm sure could be found there given a more dedicated effort over a few years.

The latest addition to the moth list is a nationally scarce moth called a Marsh Pug (photo 1), unusual among pugs as it flies in the daytime. The pugs are renowned as being challenging to identify as they're mostly brown and quite weakly marked. Marsh Pugs can be relatively distinctive but this one was quite a dark and plain individual so took a bit more effort to determine. Some recent night-time sessions with lights have produced a good array of moth species ranging



MSG Cleaning Windows & Exteriors



**FOR ALL YOUR
EXTERIOR CLEANING**
Ring Mark for a free quote
07388 341973

LOCAL FRIENDLY RELIABLE SERVICE
www.msgwindowsandexteriors.co.uk



Find us on



Scarning
Dereham
NR19 2TB

CAMERON REID OSTEOPATH

SPORTS THERAPIST

Treatment For:

Back & Neck Pain

Sports Injuries

Headaches/migraine

Whiplash



30 years experience

Treatment suitable for all ages

45 Norwich Road Dereham

Tel: 01362 696079 07810 310045

reception@cameronreid.com

Wensum Valley Hotel, Golf & Country Club



Everybody Welcome!

Bar & Restaurant Meals
available all day

Sunday Carvery 12:00 - 14:30

Golf & Leisure Membership

Afternoon Tea

Green Fees & Society Days

Functions & Private Dining

Big Screen TV, Pool & Snooker



Beech Avenue, Taverham, Norwich, Norfolk, NR8 6HP
01603 261012 www.wensumvalleyhotel.co.uk



from large furry mammal-like ones like the Drinker (photo 2), through colourful ones like the Cream-bordered Green Pea (photo 3) and Rosy Footman to intricately patterned examples like the Beautiful China-mark (photo 4). Until two years ago the Saltmarsh Knot-horn was only known in Norfolk as a rare migrant visitor to our coasts, but it now seems to be colonising – not just in saltmarshes – and we had the first record for this part of the county at the meadows recently.



One family of flies that I've been learning about recently is the family of Picture-winged Flies. As their name suggests, some of these have remarkable patterns on their wings and a good example is the Four-banded Knapweed Gall Fly (photo 5). This species causes a fruit of a Knapweed flower to swell, accommodating the fly's larva until it's ready to pupate and emerge as an adult fly. Such swellings and other distortions in plants that house insect larvae (or in some cases mites or fungi) are known as galls. Other galls that are very prolific at the moment can be found on the underside of Oak leaves. They are disc-like galls called Spangle Galls and based on the number per leaf and the number of affected leaves I could see in a small section of one tree, I estimated there must have been over 100,000 living on just that tree. At least two species were involved, Common Spangle Galls and Silk Button Galls (photo 6), and each gall would have contained a single larva of a tiny wasp (don't worry – not the type that might sting you).



I've focussed entirely on insects this month so let me finish with something else – snails. There are a few different types of snail at the meadows but one I've seen more than ever before this year is the distinctively-shaped Amber Snail (photo 7). They like the damp uncut area in the north-east corner of the meadows and are recognised by the base of the shell being very much larger than the little coils at the tip of the shell.

Hamptons
@ THE BARN

TAKEAWAYS

AFTERNOON TEA

STANDARD - £10.95

LUXURY - £12.95

PICNIC BAG

FROM £9.95

(CALL FOR DETAILS)

CAKES & TRAYBAKES

WHOLE - £20

HALF - £12

CAKE SELECTION BOXES

£2.50 PER SLICE

OR £9 FOR FOUR

CREAM TEA

£3.95 PER PERSON

PLEASE CALL 01362 688094 TO ORDER
OR EMAIL INFO@HAMPTONSATTHEBARN.CO.UK

Why not come along to the meadows and see what wildlife you can find? Let us know what you see: email appleton.dave@googlemail.com or phone 668431. You can also follow us on Twitter at @ElmhamMeadows or see our recent tweets on the Parish Council website www.elmham.org.uk/cathedral-meadows.

Dave Appleton

B&Q Job Application

This is alleged to be an actual job application that a 75-year-old submitted to B&Q in Tunbridge Wells. They hired him because they thought he was so funny...

NAME: Kenneth Browne (grumpy b***tard).

SEX: Not lately, but I'm looking for the right woman (at least one who will co-operate)

DESIRED POSITION: Chief Executive or Managing Director. But seriously, whatever is available. If was in a position to be picky, I wouldn't be applying in the first place, would I?

DESIRED SALARY: £150k a year, plus share options, and a Tony Blair-type redundancy package. If that's not possible, make me an offer and we can haggle.

EDUCATION: Yes.

LAST POSITION HELD: Target for middle-management hostility.

PREVIOUS SALARY: A lot less than I'm worth.

MOST NOTABLE ACHIEVEMENT: My incredible collection of stolen pens and post-it notes.

REASON FOR LEAVING: It was a crap job.

PREFERRED HOURS: 1:30-3:30pm Monday, Tuesday and Thursday.

DO YOU HAVE ANY SPECIAL SKILLS? Yes, but they're better suited to a more intimate environment.

MAY WE CONTACT YOUR CURRENT EMPLOYER? If I had one, would I be here?

DO YOU HAVE ANY PHYSICAL CONDITIONS THAT WOULD PROHIBIT YOU FROM LIFTING UP TO 50lbs? Of what?

DO YOU HAVE A CAR? I think the more appropriate question would be "Do you have a car that runs?"

HAVE YOU RECEIVED ANY SPECIAL AWARDS FOR RECOGNITION? I may already be a winner of the Reader's Digest Timeshare Free Holiday Offer, so they tell me.

DO YOU SMOKE? On the job - no, on my breaks - yes.

WHAT WOULD YOU LIKE TO BE DOING IN FIVE YEARS? Living in the Bahamas with a fabulously wealthy super model who thinks I'm the greatest thing since sliced bread. Actually, I'd like to be doing it right now.

NEAREST RELATIVE? Seven miles.

DO YOU CERTIFY THAT THE ABOVE IS TRUE AND COMPLETE TO THE BEST OF YOUR KNOWLEDGE? Oh yes, absolutely.

Wanted for Rent

House or bungalow in or around North Elmham. Mike Taberham 07835518626



ANT'S CARPETS

Carpet and vinyl supplied and fitted
Free measures, estimates and planning
All work guaranteed – Home selection service available
Wet room flooring supplied and fitted

Customers own carpet and vinyl fitted

Mobile: 07919273107 Tel: 01362 667747



FIREWOOD

Guaranteed Seasoned Hardwood Logs

Phone Mark - 07768 063 775

Wildwood 2, 61 Eastgate Street, North Elmham

A Carbon Neutral Resource,

cut from Local Sustainably Managed Woodland

Think ... It won't cost the EARTH!

MEMORIALS

H Brett & Son

Monumental Masons – Craftsmen in stone

Call for our Brochure or
visit our SHOWROOM and WORKSHOPS

Home Visits can be arranged
Also Fireplaces, House Names etc

75 NORWICH ROAD, WATTON NORFOLK IP25 6DH
Tel: 01953 881501





St Marys Rood Screen

The North Elmham rood screen has changed in shape, size, and use throughout its history within the Church. I am researching into the 'use and reuse' of the screen, decoding whether current uses and views of it are like that of its original Medieval uses.

Please could you take the time to complete the survey which will ask you about your understanding of the screen. (An understanding of the screen is not needed to complete the survey, and all answers are anonymous.)

This research will be presented at a conference in December which looks at the 'Uses of the Past'.

The survey can be found here and is comprised of four questions: <https://www.surveymonkey.co.uk/r/VQ5XJ8L>

Alternatively you are welcome to email me and I will send you through the link: r.bradshaw93@outlook.com

N.B. You do not need to know what a rood screen is to complete the survey, but you are welcome to look it up beforehand if you want to. The best place for a quick look would be here: <http://www.norfolkchurches.co.uk/northelmham/northelmham.htm>

Thank you for taking the time to complete the survey.

Rebecca Bradshaw

Detox your engine

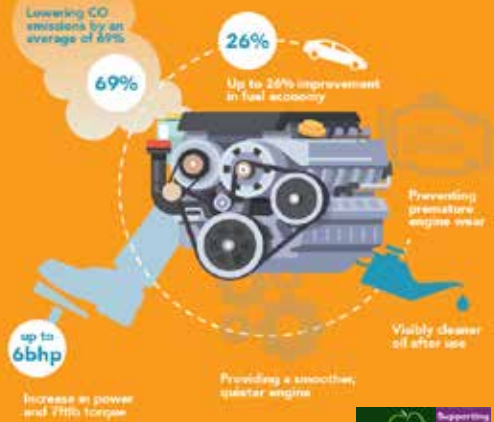

The UK's ONLY Multi Award Winning Engine Decontamination Treatment is now available here at North Elmham Service Station

You can enjoy **IMPROVED FUEL ECONOMY** and **RESTORE ENGINE PERFORMANCE** North Elmham Service Station now have The Multi Award Winning EDT Automotive Engine Decontamination System which has been purposely engineered to enhance both petrol and diesel engines



The ONLY Engine Decontamination Treatment available in the Dereham area

Ask one of our team on how an Engine Detox can save you money AND Improve your cars performance

Benefits include :

- Increased Miles Per Gallon
- Drastically reduced exhaust emissions
- Prolonged engine life
- Reduced engine internal friction allowing smoother running
- More efficient oil flow around engine



**01362
668226**

**Station Road
North Elmham
Dereham
Norfolk
NR20 5HH**



VJ Day 15th August

Seventy five years ago the war in the Far East was officially over. We know now that it still rumbled on for a while as fighting in remote jungles with intermittent radio contact, one side might know but the opposing side might not know the war was over! The war in Europe was over in May 1945 but not for our military forces in the Far East who called themselves the Forgotten Army.

A large number of Elmham lads had enlisted in the Norfolk Regiment and early in the war they were on their way to India. They stopped off in South Africa, presumably for provisions and set sail again, but were diverted to Singapore. No one could imagine what would happen to these lads, what barbaric and atrocious things were in store for them. After some cruel fighting they were taken prisoners on February 15th 1942 when Singapore was taken by the Japanese.

Charlie Frost was awarded the Military Medal for his bravery, fighting in a Chinese cemetery before being taken prisoner. I asked Charlie how he managed to keep his sanity when all around was wanton

cruelty and he told me that country boys fared better than city boys. Country lads were fitter than the city boys. He also said that when he came home no one wanted to know much about what they had been through so he kept quiet. Charlie also said that the Korean guards were some of the cruellest he could remember.

I asked Bill Garrod if he still had nightmares about being a prisoner. He said he did. In his dreams he remembered the screams from friends who had ulcers on their legs. With no medication nor medical equipment the men had to be held down by their friends whilst someone else had to scrape the ulcer out with a spoon. No doctors or medics to help. Then they had to work the next day.

We cannot imagine how ghastly it was.

It seems trite to blithely say we must not forget them, but as time marches on, other wars have to be fought and the cycle goes on. Why don't we ever learn?

Janet Woodhouse

Ed's note: Because of Coronavirus, the celebrations that were planned, sadly had to be cancelled.

Breckland residents are being targeted by fraudsters ringing up and claiming to be police officers. Please remember...

The police will never...

-  Contact you to ask for your PIN or bank details
-  Ask to withdraw cash to hand over to them for safe-keeping
-  Ask you transfer money out of your account for fraud reasons
-  Send someone to your home to collect cash, PINs, or cards

 **Action Fraud**
www.actionfraud.gov.uk

From roots to shoots.....

Ravencroft Tree Services

01362 684291

Est. 1992

www.ravencrofttrees.co.uk

Est. 1992 Richard Ravencroft BSc(Hons)Arb. MICFor.



Forge Cottage Cattery

Purpose-built • Spacious • Heated Compartments

With Indoor Runs • Windows to Garden View

All needs catered for

INSPECTION WELCOME

50 Station Road, North Elmham 01362 668942

www.forgecottagecattery.co.uk



PILATES CLASSES

BODY CONTROL PILATES

Pilates is a form of exercise which targets deep postural muscles, building strength from the inside out and re-balancing your body. It is suitable for all ages and all bodies and plays a key role in many injury rehabilitation programmes.

Beetley Village Hall 9.30 am and 11.00 am on Wednesdays

Toftwood Methodist Church, Toftwood, Dereham -

6.00 pm and 7.30 pm on Wednesdays and

6.15 pm (beginners) and 7.30 pm on Fridays.

For further information regarding these classes or classes in Norwich, please contact Krystyna Doherty on 01362 695581.

Email: info@pilatesnorfolk.com or visit www.pilatesnorfolk.com

Funny Story

I went to the cemetery the other day to do some gardening and lay flowers. When I arrived, I noticed six grave diggers walking around with a coffin on their shoulders.

When I left three hours later, they were still walking, and I thought to myself...

These guys have lost the plot!

Poker

I started playing poker last year, having not played for many years and then it was just with family and close friends playing with pennies. I had been looking to play again, but didn't want to play online — as a friend said the other day, it's the Devil's game!!! So I looked on line to see if any local pubs or clubs played poker.

It looks as if there are about thirty pubs and clubs in Norfolk that play poker, two in Dereham, so I decided to try the Gemini as it is on my side of town. I went along and joined their group as they have two tables of eight or nine on each table. We all put in small amounts of money and it's shared out to the first three on the night. They are a good bunch of chaps, heavy drinkers and smokers, just glad they have to go outside to smoke!

They have three seasons in a year, in my first season I finished fifth, pleased with that as I had missed the first few weeks, The first three or four players qualify for the regional finals at Luton, the player who finished first couldn't find his passport for ID at the casino, so I qualified in his place. It was quite an experience, twenty tables with about 190 players. I came 119th, was playing for two and a half hours, the others from the Gemini came 28th and 61st.

The second season I came 3rd, so off to Luton again, this time there were 220 people, all from the East and South East

of the country. We started at midday, and as players were knocked out it came up on the giant screen. It was some time before it got to below 200 people as the casino could only hold 200. I was still in at the lunch break. Our top player was out after only about 20 minutes. As they say that's poker.

Next came the tea break, I was still in! Each time Rue came to my table my chips stake had gone up... she was hoping that I would soon be knocked out as she was not feeling very well. At this time there were about 30 players left. Then they announced the top 15 players would qualify for the National Finals to be played in March 2020! Then I made 15th, we had just two tables. I just missed the final table by one, finishing 11th out of 220 players, very pleased. I had been playing from midday to 7.30 pm . We are still waiting for the National Finals!!

They were thinking a few months back it would be in September 2020. These Finals will also be played at Luton. Fingers crossed if I do as well again there will be free tickets for Las Vegas!

In the lockdown Rue and I have been playing poker at home. Rue played in the last game before the lockdown at the Gemini, and she came third. This was her first game of poker in the club. Some of the men were a bit miffed, saying she must have been playing online!! When we get back to normal, if we ever do, we will be playing on Thursdays at 7.00 pm at the Gemini.

Rod Chapman

Eds note: Congratulations Rod, you must be feeling very pleased. Having to concentrate and remember all the time what your opponents are doing must be very stressful.

D THOMPSON CHIMNEYS LTD

Master Chimney Sweep

NVQ qualified chimney engineer



- All chimneys, flues and appliances swept
 - Brush and vacuum used
 - CCTV chimney surveys
- Bird/rain guards/Anti down-draft cowls supplied and fitted
- Wood/multifuel stove servicing/resprays



CALL DAVID OR LUCY ON
(01328) 851081
www.the-sweep.co.uk



Eastgate Centre

North Elmham

Large Hall; Kitchen;

Cloakrooms;

off road parking

Available for bookings

For rates please contact:

01362 668245

In The Frame bespoke framing by Lisa

For your photographs, textiles and artwork, I have a large range of mounts and mouldings to choose from at my workshop in North Elmham



Contact Lisa on 01362 667802
or come and see me
in the workshop at
The Willows
57 Eastgate Street
North Elmham

M B LOGS

Dry stored Seasoned Split Logs
Supplied and Delivered

Call Mark:

07766 223438

When You First Learned To Read

Do you have a book that you learned to read when you were very young? When I was a youngster I read most of the classics and adored Enid Blyton which were always pure escapism. However at a very young age I fell in love with Alison Uttley and Little Grey Rabbit. One sentence Little Grey Rabbit uttered has stayed with me all my life and I am reminded of it every time I hang out the bed linen on the washing line. I know this is daft as I am in my mid 70's now but as I am putting the pegs in the sheets I hear myself saying "always put the sheets out to dry in the moonlight, the moon will bleach them". Stupid the things that stick in the mind!

A cautionary story. I taught mainly 6 and 7 year olds in primary schools and I always used to say to the children "it doesn't matter what you read so long as you are reading!"

I took a huge pile of my son's comics into school for the children to look at when it was too wet to go outside for playtime. I think they were Spiderman comics. One of the boys was mesmerised with these comics, so I told him if he liked he could take some home. He did. The next day his father came in, all 6'6" of him, and he told me in no uncertain terms never, ever let his son read such drivel! He was only to read proper books. Poor lad I hope he did sometimes read drivel for pure escapism.

Janet

I remember that during the war I loved a book called "Kokwa the Koala" which had a yellow cover and my grandad used to read it to me. Heaven forfend if he missed a word out as I always managed to pick him up. About five years ago, I'm not sure what triggered my memory of Kokwa, but I had discovered a website called "Abe Books" who seem to hold a nationwide catalogue of 100's of bookshops in the UK. I put in the name and waited to see if there was

anyone out there with a 75 year old book or was it just a made up memory.

They came up trumps and for the princely sum of £9.25, I am the proud owner of "Kokwa, a little Koala Bear" by Theresa Kalab, with a cute Koala in a tree on a yellow background!

Meg

My early memories of books are sitting with my mum after lunch every day and she would read me stories. There was no particular book that I had a preference for, I just loved being with my mum and being read stories. I could read when I started school and I can remember the series of books we had in Mrs. Bales' class. They were about a farmer called Old Lob and his wife and children!

I always read to my children and now my grandchildren and I use silly voices and accents for characters in books and like Meg with her grandad, if I do the wrong voice/accents I'm told in no uncertain terms, "It's not right nanny". Books are a great way to spend time together and when we are adults, we never forget those times.

Caroline

Learning to read for me was the usual Janet & John style approach. And like most boys of my age, I opted for comics to further my education ('Topper' and 'Beano' being my favourites - I couldn't wait for these to be delivered each Thursday). I then progressed onto 'Look In' as a young teenager (remember that?) and took a Saturday job in Castleford outdoor market on a comic and magazine stall which broadened my education even further!

It is very sad to say that the first proper book that I read was 'To Kill a Mocking Bird' for my English Literature O' Level. Harper Lee was my inspiration for more avid reading and a life-long passion for books which has passed onto my daughter.

Chris



Muscle & joint problems;
Headaches; Arthritis;
Neck and Arm pain;
Dizziness; Back Pain; Clinical
Pilates classes; Sports injuries;

Leys Farm, Hockering NR20 3JE

01603 881184

www.parkphysiotherapy.co.uk

Chartered Physiotherapists Registered with the Health Care Professions Council

Tina Barnes MCFHP MAFHP

Foot Health Professional

Professional treatment in the comfort of your own home

We specialise in treatment for:

Corns Ingrown toe nails Fungal infection Toe orthotics
Callus Nail deformities Diabetic foot assessment

For a private consultation & appointment:

Tel: 01362 668348 - Mobile: 07833 511353

Help at Hand

Peter Cross



phone/fax: 01362 861024

mobile: 07796550189

All jobs considered

Gardens/Driveways restructured and designed
Brickweave/Patios/Pathways/Carparks/Borders/Edging etc
(All materials & aggregates can be delivered and surplus
cleared away)

Complete Self-Sufficient Service



Established for over 35 years, we pride ourselves on quality and service! We have a wide range of shoes and accessories for all occasions... visit us at Bawdeswell Garden Centre NR20 4RZ. We are open 7 days a week and you can also contact us on 01362 688866.



We're on Instagram and Facebook too! Follow us today!

Website: www.rombafootwear.co.uk





More 2 Life Christian Fellowship

Today brings a welcome cool refreshing reprieve to the hot weather we have recently been enjoying. Are you one who enjoys the heat or prefers the cooler climates?

With the heat it has been especially important to keep ourselves hydrated in order to keep well and healthy. The same is true in our spiritual lives. It is always important to keep ourselves spiritually hydrated, but even more so in times of drought or intense heat in our lives.

Jesus said: 'Let anyone who is thirsty come to me and drink.' (John 7:37) This is an open invitation, whether you have an active faith in Him, whether you have wandered away from Him, or whether you have never known Him before.

In a time which is still uncertain for many, take heed of His invitation, and discover there is more to life.

If you would like to know more about the Him, the Living Water, please contact

Pastor Anne-Marie Fewell

Revree7@gmail.com

www.more2lifenorthernham.com

<https://www.facebook.com/more2lifeNE>

Tel. 01362 668707

St Mary's Church

As summer slips into autumn, we can all reflect on probably the strangest spring and summer we have ever known. We have been 'lucky' here in Norfolk, in that the incidence of Covid-19 has been relatively low, and my prayer is that you and your loved-ones have remained safe and well.

We're not out of the woods yet, though, as we all know, and we face an uncertain future, until such time that the world can get the virus under control.

I turn to the Psalms. We tend to focus on those that praise God and give thanks. But there's a wonderful library in the book of Psalms that speak of lament, sorrow, grief and longing. From Psalm 13:

How long, O LORD? Will you forget me for ever? How long will you hide your face from me? How long must I bear pain in my soul, and have sorrow in my heart all day long? But I trusted in your steadfast love; my heart shall rejoice in your salvation. I will sing to the LORD, because he has dealt bountifully with me.

It's a powerful message of hope. Whatever we face, God, our God, is holding us in our torment and will carry us through to a brighter hope and better future.

Let us hold on to Him in that hope, and hold together as we reflect on the future of our communities as we open up – slowly, steadily and safely.

With my prayers and best wishes,

Rev'd Sally

C & R DOUBLEDAY Established 1986

- ◆ Landscape Gardening & Property Maintenance
- ◆ Complete Home and Garden Care ◆ Garden Clearance Work
- ◆ Patios, Ponds, Brickweave, Walls, Turfing, Fencing etc

FREE ESTIMATES

Friendly & reliable Service guaranteed

Telephone: Rick 01328 829637 Chris 01328 829308

Mobile 07714 348515

BROADLAND LIFTING SERVICES

A division of TV & Theatre Services

WE HAVE MOVED TO NEW PREMISES

Come and see us at Horningtoft

Tel: 01328 701909, Fax: 01328 700876

e-mail: joe@tvandtheatreservices.com

Unit 10 Whissonsett Road, Horningtoft, Dereham NR20 5DJ



ROSE COTTAGE HOLIDAY LETTING **Eastgate Street, North Elmham**

Recently refurbished to a high standard,
two bedrooms, sleeps four, child friendly

Minimum three night stay, free wi-fi, Netflix,
oil C/H & woodburner, courtyard garden, BBQ

Sorry no pets

Bookings: [Airbnb.co.uk](https://www.airbnb.co.uk)

Here for you every hour
of every day

**Funeral
Services**

**East of
England
COOP**

53 Baxter Row, Dereham **01362 888244**

www.eastofengland.coop/funerals



St Marys News

It seems a very long time since the scaffolding at the church went up in early March, since when we have not been able to go into the church. The good news is that the vestry should have a new roof by early September and then we will be able to have a full clean up, open the church (observing covid restrictions) and perhaps celebrate with a Harvest Festival. Look out for notices around the village or on the website as to when the clean-up will take place as all the help available will be needed and then come to enjoy some fine harvest hymns.

Since lockdown the fourteen churches of the Heart of Norfolk Benefice have been sharing services via Zoom. Until recently these have been taken from Sally's study, but the aim is to install wifi in our churches (currently Guestwick is the only one with wifi) so that services can be relayed to those unable to attend.

Some may have noticed that there has been work levelling in the new church yard. A layer of good topsoil has been put on top of sunken graves and grass seed sown. It all looks rather raw at the moment, but by the spring when the grass has grown it will look far tidier and possible to mow.

A word of warning: people have taken to parking outside the church on the blind bend to visit the ruins or walk in Millenium Wood and Cathedral Meadows when the small parking area outside the ruins is full. This is very dangerous and it would be far better to park on the other side below the park gates.

Don't forget the sponsored bike walk and drive ride on 13th September. Stop off at as many churches and chapels as you can to raise money for both your local church and the Norfolk Churches Trust. Sponsor forms are available online.

Susanna Wade Martins

Worthing News

Before we begin to share news for this month and for those who do not catch up using our Heart Of Norfolk Churches Facebook page... it is with enormous pleasure and delight to share with you that in August, Worthing wedding celebrations swept through the village for the first time this year.

When many couples would normally be arranging the reading of their banns, wedding ceremony and reception, of course this year with Covid-19, there were many challenges to overcome before the big day.

Starting with the help of Mum Angela Stewart (Gowing) and obtaining the Bishop's Licence through the Diocese Registrar – Stuart Jones, Peter Gowing and his wonderful bride Eirini with their dog Crackle (best man!) arrived safely in Worthing to begin their married life together.

It truly was a family working together when only the evening before, our lockdown measures changed which meant the reception venue was forced to cancel. However, with a little rearranging and sitting in Worthing's churchyard under the Oak Tree for shade, the family and our Team Rector Sally Kimmis arranged a picnic for the party of 20 to toast the happy couple with a glass of "bubbly" and nibbles.

May we all wish Peter & Eirini great joy and happiness together. Many, many congratulations.

Following a successful afternoon in August you are welcome to join us for our second...

**Open-Air Afternoon Visit at
St Margaret's Church – Worthing**

**Wednesday 9th September
3.00–4.00 pm**

To help ease everyone back into visting our wonderful churches, St Margaret's Church would like to invite you to an informal

open-air afternoon listening to a selection of music, traditional hymns and readings.

If you would like to take part and have a particular piece of music, hymn or reading to be included, please let me know.

For those who enjoy the Belgian Detective series created by Agatha Christie "Hercule Poirot," our much-loved David Suchet will be reading a sample of scriptures during the afternoon using his CDs.

Some seating and blankets will be provided however, please bring along your own refreshments. Pets welcomed

Weather permitting/with social distancing

The Norfolk Churches Trust

St Margaret's will be open on Saturday, 12th September from 9.30 am to 4.30 pm to meet and greet all enthusiasts taking part either on bike, walking or even travelling by car is now permitted.. This annual sponsored event is in aid of Norfolk Churches Trust and everyone is invited to join in and visit as many churches in the County.

If you wish to take part, it's not too late so please come out and support your local church.

Sunday Church Services Resume!

Our September Service Pattern is 13th September, Holy Communion and 27th September, Morning Praise, both starting at 9.30 am.

We hope you can join us.

Celia Daniels

For information about any events at Worthing Church or Norfolk Churches Trust sponsor forms please contact:

Celia

Tel: 01362 668928

Email: c.daniel784@btinternet.com

"Blessing", Church Road,
Worthing, NR20 5HR

More2Life Christian Fellowship

Formerly Victory Villages Church
(Member of Eastern Baptist Association)

Pastor Anne-Marie Fewell

Worship Sunday 10.30 am, Bible study Monday 2.00 pm
Meeting via internet ring 01362 668707 if you wish to join us

Mum's Place (a meeting place for mothers with children of 0-4 years) in abeyance for the moment

See website: www.more2lifeforthelmham.com

Heart of Norfolk Churches Provisional Sunday Service Plan for September 2020

6th September

9.30 am	North Elmham	Holy Communion
9.30 am	Foulsham	Holy Communion
10.00 am	Guestwick	Morning Prayer (BCP)
10.30 am	Bawdeswell	Holy Communion
11.00 am	Stibbard/ Wood Norton	Morning Prayer

13th September

9.30 am	Guist/Twyford/ Worthing	Holy Communion
9.30 am	Foulsham	Family Communion
9.30 am	North Elmham	Morning Prayer
10.30 am	Bawdeswell	'The 10.30'

20th September

9.30 am	North Elmham	Holy Communion
9.30 am	Foulsham	Morning Prayer
10.30 am	Bawdeswell	All-Age Communion
11.00 am	Stibbard/ Wood Norton	Holy Communion

27th September

9.30 am	North Elmham	Holy Communion
9.30 am	Foulsham	Holy Communion
10.30 am	Bawdeswell	Word & Praise
11.00 am	Guist/Twyford/Worthing	Morning Prayer

The Service Plan is provisional, depending on whether all church buildings are able to re-open for public worship. Please contact the HON Office on 01362 668850, or visit our website: www.heartofnorfolkchurches.org.uk for more information.

CORONAVIRUS IS STILL WITH US



REMEMBER TO KEEP YOUR DISTANCE

PROTECT OURSELVES. PROTECT OTHERS. PROTECT NORFOLK.

Advertisers Index

Eating Out & Eating In

Hamptons	36
I B The Chippy	30
Kings Head Hotel	28-29
Wensum Valley Hotel	34
Willie Weston (Fishmonger)	6

Financial & Legal

Hinchliffe Financial Solutions	22
--------------------------------------	----

Fitness, Health & Beauty

Alison Watson (Beauty & Podiatry)	6
Brooklyn House (Dentist)	32
Cameron Reid (Osteopathy)	34
Creative Chiropractic	12
Joanne Medler (Hypnotherapy)	14
Michael Cummings (Podiatry)	20
Park Physiotherapy	46
Pilates Norfolk	42
Tina Barnes (Podiatry)	46

For The Home & Garden

Adam Brown (Carpenter/Property Maint)	6
Adrian Nicholls (Handyman)	14
Ant's Carpets	38
Assured Boiler Care	18
C & R Doubleday (Garden/Property Maint)	48
Charlies Seaman (Decorator)	4
D Thompsons Chimneys	44
Firing Squad (Woodburners)	8
G D Bathurst (Plumbing/Heating)	14
Garrod Partnership (Building)	20
Help at Hand (Garden Maint)	46
John Coles (Electrician/Property Maint)	8
MSG Cleaning (Windows & Exterior)	34
The Norfolk Sweep	8
Philip Jacobs (Boiler Servicing)	10
R P Pest Control	32
Ravencroft Tree Services	42
Richard Roos (Property Maint)	12
Tree Work East	55
Worzels Roofing	18

Firewood

M B Logs	44
M Tasker	38

Funeral Directors

Fakenham & District Funeral Services	16
H Brett & Sons	38
H H Aldiss (Co-op)	48
Hendry & Sons	10
Littleproud & Son	30

Holiday Accommodation

Kings Head Hotel	28-29
Rose Cottage Holiday Let	48
Wensum Valley Hotel	34

Pets

Forge Cottage Cattery	42
Four Paws (Dog Grooming)	12

Tuition

The Art Studio	20
LM Training	4
Nick Long (Driving)	20
Peter Wild (Music)	10

Vehicles

East Bilney Garage	56
Norwich Road Garage	16
Thurlow Nunn Dereham	2
North Elmham Service Station	40 & 55

Venue Hire

Eastgate Centre	44
Elmham Memorial Hall	18

Other

Airport Chauffeurs	22
Artfellows (Framing)	6
Broadland Lifting Services	48
Clan Press	55
Computers@Home	4
Fogg Off Norfolk (Anti-viral Fogging)	22
Hamish Niven Photography	4
In the Frame (Framing)	44
North Elmham Childminders	10
Romba Footwear	46

*To advertise in the Elmham News please contact
Martin Phillips: martin.s.phillips@btopenworld.com*

August Photo Contributors

Our thanks go to everyone below who submitted photos for inclusion this month.

Cover: Marion Morgan, Page 15: Ian McIntosh (scanned), Page 19: Ian McIntosh, Page 21: Ray Norman, Page 25: Ian McIntosh (scanned), Page 27: Ian McIntosh (scanned), Page 31 Marion Morgan, Page 33 & 35: Dave Appleton, Page 39: Rebecca Bradshaw.

North Elmham Parish Council

Chair: Jennie Borgnis

Vice Chair: Martin Phillips

Clerk: Kevin J Webb

01328 855046

northelmhampc@hotmail.co.uk

Group Leader ✓

Group Member ●

Finance & Administration

Eastgate Centre Trustees

Elmham Charities Trustees

Allotments (AMS)

Village Facilities

Broom Green, Pound, Millennium Wood

Cathedral Meadows & Ruins

Prince William Wood & Tree Warden

Recreation & Sporting Facilities

Playing Field / Pavilion

Village Green

Footpath Warden

Services & Other

Highways

Planning

Street Lighting

Environment & Maintenance

Railway Liaison

Website

Jennie Borgnis ☎ 668 952

Ann Ferris ☎ 668 580

Tom Fitzalan Howard ☎ 668 232

Paul Grainger ☎ 667 135

John Labouchere ☎ 668 306

Martin Phillips ☎ 668 409

Michael Rayner ☎ 667 859

Colin Smith ☎ 668 585

Meetings are normally held on the first Wednesday of the month in the Sports Pavilion, commencing at 7:30 pm. Parishioners are entitled to attend and are most welcome. Our County and District Councillor is also in attendance whenever possible. If, in between meetings, you wish to raise a specific matter for the attention of the Parish Council - please refer to the contact list above.

And finally...

Have you got something interesting you would like to say or think others might be interested in something you do - why not write to us (preferably by email) and let us know, we are always on the lookout for new contributors.

- just email the Editors, simple.

North Elmham Directory

Elmham Surgery - Holt Rd - 01362 668215

Opening Times Mon Tue Wed Thur Fri 08:30 - 18:30 (Wed 18:00)

Swanton Morley Surgery - 01362 638100

Opening Times Mon Tue Wed Thur Fri 08:30 - 18:00

Doctors

Dr Simon Carroll Dr Alice Griffiths-Jones Dr Robert Spooner
 Dr Abigail Brun Dr Samita Mukhopadhyay Dr Victoria Lawrence

North Elmham Village Emergency Telephone System (VETS) - 01362 788700

NHS Direct 111

POLICE Non Emergency - 101 - EMERGENCY - 999

Breckland District Councillor	Gordon Bambridge Bill Borrett	01603 880557 01362 860200
Norfolk County Councillor	Bill Borrett	01362 860200
Member of Parliament	george.freeman.mp@parliament.uk	01953 600617
North Elmham VC School	Paula Jones, Executive Headteacher	01362 668318
Chairman of School Governors	Robert Plant chairofgov@northelmham.norfolk.sch.uk	
Memorial Institute	Pam Neve	01362 668325
Pavilion	Bookings	01362 668580
Eastgate Centre	Heather Caley	01362 668245
Breckland Dog Warden	Confidential message or texts 07771 617417	01362 858500
London Express Tickets	Travel Centre	01362 694211
Sanders	Wednesdays to Norwich	01263 712800
Konect Bus		03300 539358
Community Website	www.elmham.org.uk	

Dereham Library - 01362 693184

Opening times: Mon Wed Thur; 9:15 - 17:00 - Tue Fri; 9:15 - 19:00 - Sat 9:15 - 16:00
 Mobile Library calls in Elmham every 4 weeks

Anglian Water		0845 7145145
Dereham Leisure Centre		01362 693419
UK Power Networks	Electricity - Emergency	0800 7838838
Samaritans		116123
Citizens Advice Bureau		01362 697776

Clergy - All telephone numbers local code (01362)

Church of England	Reverend Sally Kimmis	heartofnorfolkrector@gmail.com	668850
Roman Catholic	Father Brendan Moffatt	35 London Rd, Dereham	694066
Methodist	Rev Betty Trinder	31 Trinity Close, Dereham	695582
Salvation Army	Major Palmer		696341
Baptist	Anne-Marie Fewell		668707

Church Wardens

Elmham	Susanna Wade-Martins	668435
Worthing	Celia Daniel	668928



TREE WORK EAST Ltd

Tree Surgery & Maintenance
Stock fencing & Landscaping
www.treeworkeast.co.uk

"Call for a free quotation"

Horningtoft NR20 5DJ Established 2007

Office: 01328 700942

Mobile: 07876125301



E2m Public Liability Insurance

The complete printing solution **clanpress** www.clanpress.co.uk

- Long Run Litho Printing
- Short Run Digital Printing
- Large Format Poster Printing
- Brochures, Leaflets & Folders
- Roller Banners and X banners
- Outdoor & Indoor Signage
- Exhibition Displays
- Flyers and Postcards
- Business Stationery
- Parish Newsletters
- In-house Binding & Finishing
- Digital Asset Management
- Bespoke Online Ordering
- Web to Print
- Mailmerge
- Design

VISIT OUR NEW WEBSITE FOR MORE DETAILS

T. 01553 772737

E. info@clanpress.co.uk

W. www.clanpress.co.uk

I Dundee Court • Hamburg Way
King's Lynn • Norfolk • PE30 2ND

NORTH ELMHAM SERVICE STATION

Servicing, MOTs, Diagnostics, Tyres,
Batteries, Exhausts
& Restorations



Monday - Friday 8:30am-5:00pm
Saturday 9:00am-12:00pm

Station Road, North Elmham, NR20 5HH

Tel: 01362 668226





RENAULT
Passion for life

The Renault Range



Now with a 5-year warranty*



The official combined fuel consumption figures in mpg (l/100km) for the vehicles shown are 44.1–52.3 (6.1–5.4). The official CO₂ emissions are 162–111g/km. WLTP figures shown are for comparability purposes; only compare figures with vehicles tested to the same technical procedures. Actual real-world driving results may vary depending on factors such as weather conditions, driving styles, vehicle load or any accessories fitted after registration. WLTP is a new test used for fuel consumption and CO₂ figures; however, until April 2020, the CO₂ figures are based on the outgoing (NEDC) test cycle, which will be used to calculate vehicle tax on first registration.

*Please visit renault.co.uk/configure for WLTP figures for any selected options. Your Renault Car is covered for the first of 100,000 miles or 5 years and applies to new cars (excluding Traffic Passenger) when ordered from 18 December 2019. For exclusions visit Renault.co.uk/warranty

EAST BILNEY GARAGE

Fakenham Rd, East Bilney, Dereham NR20 4HL
Tel 01362 860511 www.eastbilneygarage.co.uk

Book a test drive